

SCALE: 1" = 80'

SHEET 2 OF 5 SHEETS

PARCEL MAP NO. 71379

IN THE CITY OF LANCASTER, COUNTY OF LOS ANGELES,
STATE OF CALIFORNIA

W.R. GORMAN L.S. 8767

2 PARCELS

SURVEY DETAIL & INDEX MAP

9.59 ACRES

LEGEND

- M INDICATES FOUND MARKMENT AS DESCRIBED
- (R1) INDICATES RECORD DATA PER THE MAP OF THE TOWN OF LANCASTER, B.C. 5, PG'S 470-471 OF M.S.O. RECORDS
- (R2) INDICATES RECORD DATA PER P.M. 88903, B.C. 365, PG'S 62-63

INDICATES THE BOUNDARY OF THE LAND BEING SURVEYED BY THIS MAP.

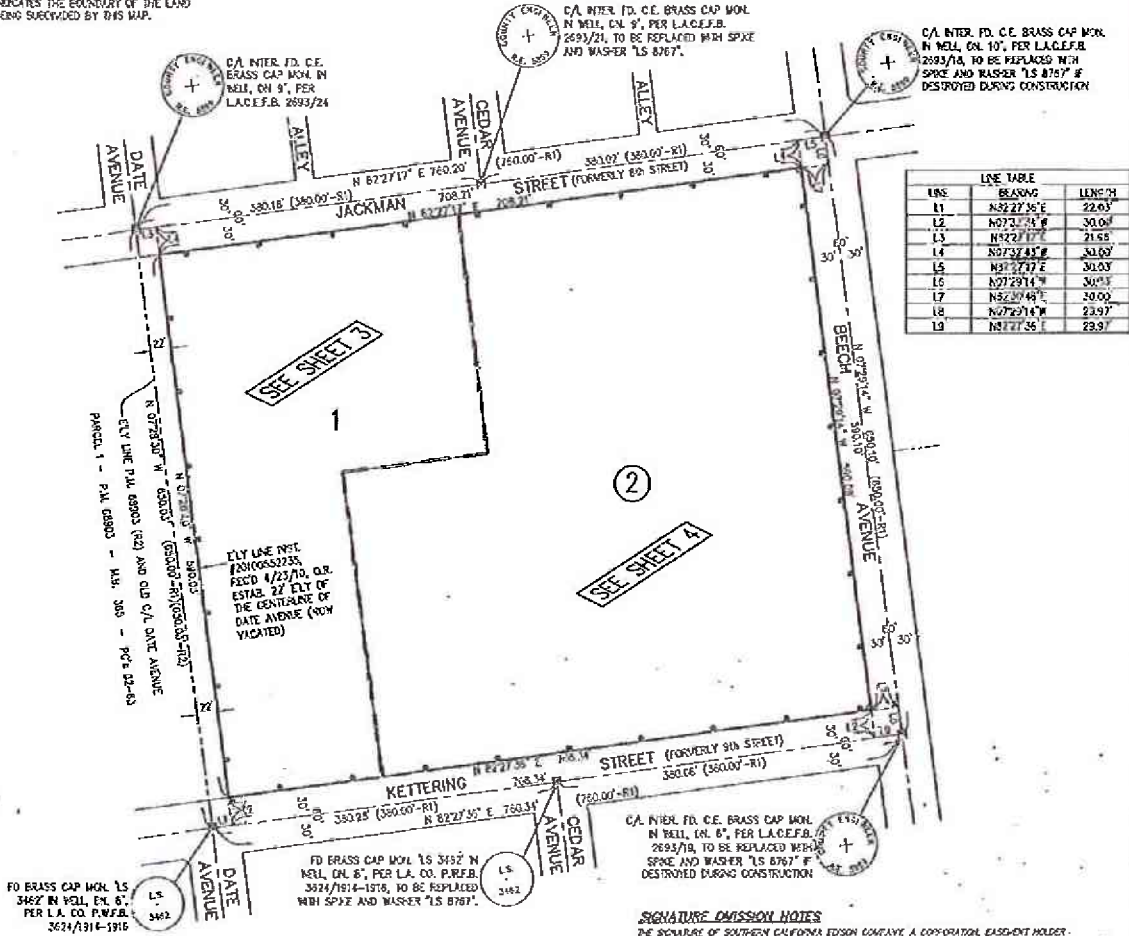

SIGNATURE OMISSION NOTES

THE SIGNATURE OF SOUTHERN CALIFORNIA Edison COMPANY, A CORPORATION, EASEMENT HOLDER, FOR PUBLIC UTILITY PURPOSES PER DOCUMENT RECORDED 10/24/75 AS INSTRUMENT NO. 1864 OF OFFICIAL RECORDS, HAS BEEN OMITTED PURSUANT TO THE PROVISIONS OF SECTION 65436, (CIVIL) AND (C) OF THE SUBDIVISION MAP ACT, AS THEIR INTEREST IS SUCH THAT IT CANNOT BE OPEN INTO A FILE FILE AND SAID SIGNATURE IS NOT REQUIRED BY THE LOCAL AGENCY.

THE SIGNATURE OF THE PACIFIC TELEPHONE AND TELEGRAPH COMPANY, A CORPORATION, EASEMENT HOLDER FOR PUBLIC UTILITY PURPOSES PER DOCUMENT RECORDED 6/10/75 AS INSTRUMENT NO. 1370 OF OFFICIAL RECORDS, HAS BEEN OMITTED PURSUANT TO THE PROVISIONS OF SECTION 65436, (CIVIL) AND (C) OF THE SUBDIVISION MAP ACT, AS THEIR INTEREST IS SUCH THAT IT CANNOT BE OPEN INTO A FILE FILE AND SAID SIGNATURE IS NOT REQUIRED BY THE LOCAL AGENCY.

THE SIGNATURE OF SOUTHERN CALIFORNIA GAS COMPANY, A CALIFORNIA CORPORATION, EASEMENT HOLDER FOR PIPE LINES FOR THE TRANSPORTATION OF GAS, PER DOCUMENTS RECORDED 8/11/75 AS INSTRUMENT NO. 2044, 2045 AND 2046, AND PER DOCUMENT RECORDED 2/20/75 AS INSTRUMENT NO. 2002, ALL OF OFFICIAL RECORDS, HAS BEEN OMITTED PURSUANT TO THE PROVISIONS OF SECTION 65436, (CIVIL) AND (C) OF THE SUBDIVISION MAP ACT, AS THEIR INTEREST IS SUCH THAT IT CANNOT BE OPEN INTO A FILE FILE AND SAID SIGNATURE IS NOT REQUIRED BY THE LOCAL AGENCY.

THE SIGNATURE OF THE COUNTY OF LOS ANGELES, EASEMENT HOLDER FOR SANITARY SEWERS AND APPURTENANT STRUCTURES, PER DOCUMENTS RECORDED 8/24/75 AS INSTRUMENT NO. 1352, AND 2/14/76 AS INSTRUMENT NO. 2004, BOTH OF OFFICIAL RECORDS, HAS BEEN OMITTED PURSUANT TO THE PROVISIONS OF SECTION 65436, (CIVIL) AND (C) OF THE SUBDIVISION MAP ACT, AS THEIR INTEREST IS SUCH THAT IT CANNOT BE OPEN INTO A FILE FILE AND SAID SIGNATURE IS NOT REQUIRED BY THE LOCAL AGENCY.

THE SIGNATURES OF SOUTHERN CALIFORNIA GAS COMPANY, SOUTHERN CALIFORNIA Edison COMPANY, ONE CALIFORNIA INC., AND JONES INTERSTATE INC., EASEMENT HOLDERS FOR PUBLIC UTILITY PURPOSES, PER DOCUMENTS RECORDED 10/24/75 AS INSTRUMENT NO. 1864 AND 2/14/76 AS INSTRUMENT NO. 2002, ALL OF OFFICIAL RECORDS, HAVE BEEN OMITTED PURSUANT TO THE PROVISIONS OF SECTION 65436, (CIVIL) AND (C) OF THE SUBDIVISION MAP ACT, AS THEIR INTEREST IS SUCH THAT IT CANNOT BE OPEN INTO A FILE FILE AND SAID SIGNATURE IS NOT REQUIRED BY THE LOCAL AGENCY.

THE SIGNATURE OF THE ROMAN CATHOLIC ARCHDIOCESE OF LOS ANGELES, A CORPORATION, EASEMENT HOLDER FOR GAS OR OTHER PURPOSES, PER DOCUMENTS RECORDED 2/20/75 AS INSTRUMENT NO. 2002, 2/20/75 AS INSTRUMENT NO. 2004, 1/28/77 AS INSTRUMENT NO. 2022, 6/17/70 AS INSTRUMENT NO. 4432, 2/25/75 AS INSTRUMENT NO. 4307, 2/15/75 AS INSTRUMENT NO. 2044, ALL OF OFFICIAL RECORDS, HAS BEEN OMITTED PURSUANT TO THE PROVISIONS OF SECTION 65436, (C) OF THE SUBDIVISION MAP ACT, AS THEIR INTEREST IS SUCH THAT IT CANNOT BE OPEN INTO A FILE FILE AND SAID SIGNATURE IS NOT REQUIRED BY THE LOCAL AGENCY.

NOTE: SEE SHEET '5' FOR EXISTING EASEMENT LOCATIONS