

SCALE: 1"=200'

SHEET 2, OF 6 SHEETS

TRACT MAP No. 54370

IN THE CITY OF LANCASTER
COUNTY OF LOS ANGELES, STATE OF CALIFORNIA

77 LOTS

ROBERT OKERMAN, L.S. 5955

24.62 ACRES

SURVEY DETAIL AND INDEX MAP

LEGEND:

- INDICATES THE BOUNDARY OF THE LAND BEING SUBDIVIDED BY THIS MAP
 - SPIKE AND WASHER TO BE SET PER TRACT 54369 MB
 - SPIKE AND WASHER TO BE SET PER TRACT 54370-1 MB
 - SPIKE AND WASHER TO BE SET PER TRACT 54370-2 MB
 - SPIKE AND WASHER TO BE SET
 - 2 3/8" O.D. IRON PIPE TO BE SET
 - FOUND MONUMENT AS DESCRIBED
 - INDICATES RECORD AND MEASURED PER TRACT MAP No. 45621, BOOK 1107, PAGES 41 & 42, UNLESS OTHERWISE NOTED.
 - T.O.W. AT TOP OF BLOCKWALL
- FD. COTTON SPINDLE & WASHER
R.C.E. 18662. NO REF., 0.19' WEST



N.E. COR. SEC. 33, T.7N., R13W., S.B.M.
FD. C.S. MON PER CEFB 3229-16

RS 166/99

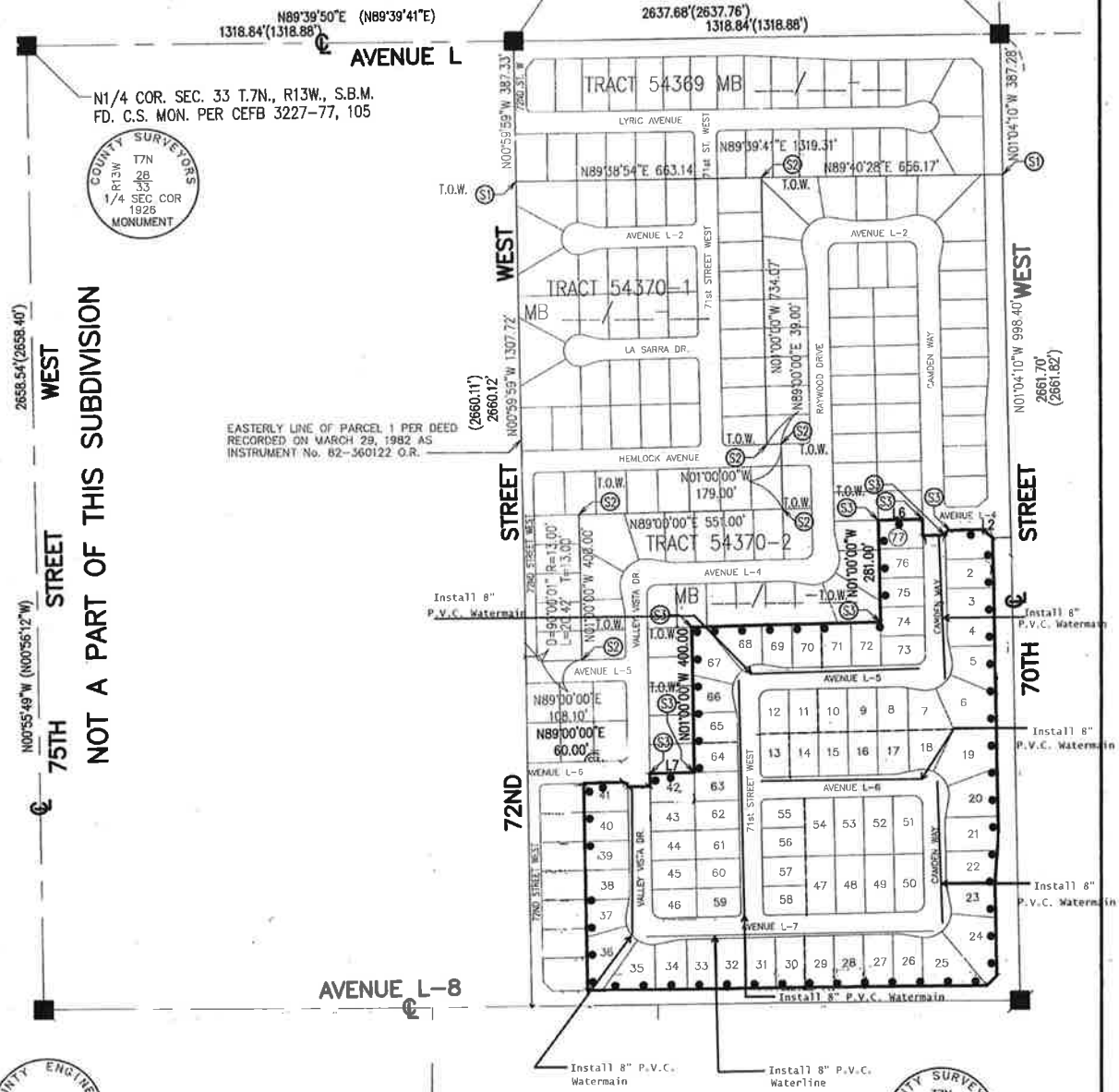

N1/4 COR. SEC. 33 T.7N., R13W., S.B.M.
FD. C.S. MON. PER CEFB 3227-77, 105



2658.54'(2658.40') WEST
NOT A PART OF THIS SUBDIVISION
75TH STREET
N00°55'49"W (N00°56'12"W)

