

W AVENUE J8 2008

319	ALMA MURRY IRIS HAYNES LETITIA LEE
325	LETICIA ACEVEZ RICHARD HUSTON
331	CALLI OBRIEN WAYNE PROLO
338	AUDREY JAMES CAROL KNAPP DANIEL TESSMAN DAVID HERRE DIANE WORLEY DONALD HODGE DORA CUEVAS EDDIE FERRELL EULOGIO REYES FRANCIS SILOS GLOBAL AUTO WHOLESALE INC JAMES MOODY KIMBERLY ADAMS LILLIAN SINGLETON MAGDALENO TORREZ MARGRET HAYS MARK FOWLER MICHELLE ESTRADA R WARN REYES MONTES RONALD HAMMAN STACY NELSON WILLIAM MCELDFOWNEY
340	CHRISTOPHER HEYWARD
343	APRIL VILLALVAZO JERRY WEST
344	RAENELL WEATHERSPOON
348	IRMA MARTINEZ
353	FRANCISCO MALDONADO
354	MILDRED IVES
360	AVALON MORRISON
361	PASCUAL LORENZO
366	MARY SNELL
367	JESUS BELTRAN
373	IESHA TRAYLOR
402	LESLIE PRATHER
410	CRAIG MILLIGAN
411	STEVEN JEDERBERG
416	EDUARDO VALLADARES
417	ACTION SPORTS DISTRIBUTING
422	WILLIAM LEE
423	JUAN ZAMBRANO
429	OCCUPANT UNKNOWN

W AVENUE J8

2008

(Cont'd)

430	DAVID HABERMAN
436	RUBEN CARRILLO
437	CARMAN LOSEY
443	JUDY SESSIONS
444	B FAJARDO FILTER WHOLESAL JORGE FAJARDO
500	CHRISTOPHER MACHUS VONALIE BENNETT
502	SERGIO BEGUE
506	ARLIE HUDSON
512	C VALSAK
516	JOE JOHNSON LINDIA GEISER
519	VERNON SNYDER
526	OCCUPANT UNKNOWN
532	JODY BARTON
534	BRYAN PRINCE
536	OCCUPANT UNKNOWN
552	RICK ENGSTROM
610	NICHOLA MATRUNICK
616	ANGELA ROBERSON
619	SHARISE JOHNSON
628	ANITA HERNANDEZ
633	BETTY HAYNES
634	SHIRLEY FRANZEN
638	LIGHTSPEED BUILDERS VENTURA BUSTOS
644	DONALD HUMPHREYS
650	FRANK RIVAS
700	DORA RIVERA
705	JAMES GEORGE
708	MARK GLOUNER
714	OCCUPANT UNKNOWN
718	JOSE SIFUENTES
719	JOSE GUERRERO
724	JOYCE GOVERNALE
730	BETH PETERSEN
738	ALEJANDRO MARTELL
744	OCCUPANT UNKNOWN
750	RAMON HERNANDEZ
802	RICHARD HOYLE
810	CESAR SANCHEZ
816	MARY DUITSMAN
822	FRANCIS GUIJARO OCCUPANT UNKNOWN
830	OCCUPANT UNKNOWN
844	OCCUPANT UNKNOWN
904	AV HOME STAGING OCCUPANT UNKNOWN
910	ROBERT SMITH

W AVENUE J8 2008 (Cont'd)

916	OCCUPANT UNKNOWN
922	GORDON BECKWITH
930	JOHN GOVERNALE
936	FUKU DEWGAW
942	EBONY ALEXANDER
1002	BOLO PRODUCTIONS INC ROBERT ANDRADE
1003	GENARO MENDEZ
1008	OCCUPANT UNKNOWN
1009	DELISE FRIAS
1014	DIANE MAYER
1015	CAMERINO TECUAMAPA
1020	BRUCE G TERRY ROBERT DIXON TAMMY BUTLER
1021	DALE ENGLUND
1026	EDGAR DELUIS
1032	FREDRICK MITCHELL
1033	ROBERT TURNER
1038	SARA DAMAS
1039	RICHARD BARGER
1044	VIOLA HERNANDEZ
1045	ANDERSON LAM
1050	STELLA LANG
1051	LYDIA SANCHEZ
1057	TAHIR MASOOD
1058	TAHIR MASSOD
1102	JAIME VASQUEZ
1103	CRISPIN GUTIERREZ
1108	OCCUPANT UNKNOWN
1114	PHILLIP CRUZ
1115	ERIK GODINEZ
1120	DEBRA HOLLOWWAY JACK BEAL
1121	LUVERN SORENSEN NOBLE
1126	OCCUPANT UNKNOWN
1127	OCCUPANT UNKNOWN
1132	JAMES MCCASLIN
1133	CORNELIO VARGAS
1138	M HAMADA
1139	ANSLEY LUNA GEORGE HENRIQUEZ HOANG TRAN
1144	JANET WARREN
1145	DAYREM ACEVES MARINA ROSS ROSS CLEANING
1151	VERONICA HOLTON
1156	CHRISTIAN LOPEZ

W AVENUE J8

2008

(Cont'd)

1210	ALENA LAVALLEE
1214	EDWARD LLOYD
1222	DARLENE STEINER
1228	JACQUELINE SCHULTZ
1233	LANCASTER SCHOOL DISTRICT
1234	RICARDO MARTINEZ
1240	JANET PRIDE
1246	CARRIE PFUNDSTEIN
1250	MARY VESOTA
1260	GEORGE BOYETTE
1300	SONIA AQUIVIDO
1312	FRANCES WILEY
1314	MISTER HONEY DO
1316	JACK A YOCHIM
	LEE HENRY
1501	BARBARA DYER
	DIGNA BALOY
	EDGAR RIVERA
	ERIC HAURY
	KATE CLUTTER
	MACEELLAN EPTING
	MAGAGRET LIN
	MARIA LOZANO
	SILVIA RODRIGUEZ
	STEPHANIE MILLER
	SUSANA QUINTERO
	VICTOR BORGE
	WILLIAM REEDER
1511	AARON WELLS
	JERRY BRANDVIG
	MARIA JIMENEZ
	MARYBETH AQUINO
	SANTOS GUERRERO
1521	AARON WYROZUMSKI
	ALLAN HAGER
	BRANDON LUPICA
	BRUCE WAINWRIGHT
	E APPLETON
	GARY CHAMBERS
	JAMES PANEK
	JEFFREY BECKERMAN
	KELLIE BURTON
	KORTNEY BOWTHORPE
	MARY CONRAD
	NGAN TA
	PAUL HERRERA
1525	DREW SYLING
	GREG TRUMBO
	MARISSA ALVEREZ
	STEVEN COMBEST

W AVENUE J8

2008

(Cont'd)

1525	TAMMY LYSAGHT VOLGA BAGHDASARIAN
1531	ANTHONY SATTERWHITE J DOWD JOSEPH INNOCENZI JOSEPH VASQUEZ NELIA ARUPO RUSSEL CHARLES
1541	ANA JACOME BRENDA ENGLAND CHARLES ADAMS DONALD THEDE JINU IDICULA NIXOMAR SANTIAGO PEGGY CORNELL ROMMEL GUTIERREZ
1551	AVERY POTTER DEBBIE ENGLAND EDITH SHANON JUAN MARTINEZ PARADIZE HARRIS RONALD MANNING STEVEN BARBEE TAMMY ASHLIN WALBERTO SANCHEZ
1555	RODNEY PINNEY
1601	SPRINGS APARTMENTS
1611	CHARLES RATCLIFF D ANDERSON DAVID COLE HOLLI RUSSELL JAMES WODNY PAUL MOORE ROBERT CLAUS TIFFANY JARNAGIN WOOBSTR INC
1621	CARMEN PORTALATIN CHASE DOMINGUEZ HSIN LU IVONNE BARELA JENNIFER LAGO JULIE RAMOS KANLESH KUMARI LUKE BRADESKU SUSANA BANAGA
1631	ADAM DAVIS CATHY BONILLA DOUGLAS ABBITT GERMAN VARGAS JACKIE MOREHOUSE

W AVENUE J8 2008 (Cont'd)

1631	K BLUE MICHAEL ALLEN MOHAMMAD AMANZAI OSCAR MORALE SILVIA BENITEZ
1637	DIANA RODINO EDWARD PORTALATIN JULIA MENDOZA LORRAINE MARTINEZ PORSCHE BURT SUKHDEEP KEUR WILLIAM YOHO
1641	BURTON WOLF CHARLES HOWARD EUSEBIO MARTINEZ LUWANNA GARRUBBA MARTA MORENO MARTI DAVIS
1647	AUBREY FROST BONNIE STEWART DANNY DUCKWORTH LYNDA CAMPOS
1651	ANDREW CROOP D KAYA JASON LAMB YOLANDA BETHEA
1657	ALEJANDRA HUERTA DESMOND FLEMING GEORGE CHAN GISELLE PEREIRA LEOPOLDO BELTRAN R TAYLOR
1722	ARMANDO SAENZ
2301	ESTAVAN WHITE PROVERBS 22 6 CHILDCARE TIFFANY JACKSON
2303	CHANEL LEADBETTER D MCCRARY DORREN DESOTO DWAYNE MCCARY TAMMI MCCALLISTER YOLANDRA HORN
2307	ANITRA BERNSON CANDY NELSON IANTHA YATES VALERIE HOOPER
2309	DONNA GARCIA ROSALIE DAVIS
2311	IRENE VASQUEZ JAMES BOOTH

W AVENUE J8

2008

(Cont'd)

2313	DENISE WILLIAMS KEISHA BARBER KWANG HONG SHANNON WHITMORE
2315	MORGAN FRANK TANIA JONES
2317	LANCASTER REGENCY OCCUPANT UNKNOWN
2321	ANJANAE HOBBS CHELSEA SANDS TAMAMI DAVIES
2323	COWANDA BROOKS EDWIN COLLAZO PATRICIA GRIFFIN TYLER TATE
2325	ALPHA PROPERTY MANAGEMENT INC
2329	ELIZABETH VANELLA RONALD ROBINSON
2331	LINDA RINGGOLD SARAH DEGENER
2335	CYNTHIA JOHNSON LUBOSI GRAHAM SANDRA NEWARK SUZANNE MITCHELL
2337	AHMED ALZUBI STEPHANIE RILEY
2339	ANNAMARIE BETTS JASON MORRIS TARA MCCASLIN
2340	DESERT CHRISTIAN SCHOOLS YOUNG MEN S CHRISTIAN ASSN OF METR
2349	BADR ABDELSAYED BYRON ANDERSON JOHN ROBBINS LISA PANTOJO LUIS HORANTES REYNA RODRIGUEZ
2607	RELLEN JONES
2615	MONTIE SPURGEON
2623	PATRICIA ANDERSON
2631	LAWRENCE JONES
2638	GUILLERMO BALCAZAR
2639	OCCUPANT UNKNOWN
2715	PAUL LANE
2723	OCCUPANT UNKNOWN
2731	OCCUPANT UNKNOWN
6151	SUNDOWN ELEMENTARY SCHOOL

15TH ST W

2003

42115 ROGER GUILMETTE
 42210 LTJ HTNG AIR CNDTNNG & SHEET
 STARLA JOHNSON
 42240 RRGNZD CHRCH OF JESUS CHRST
 42330 MARIDELLE WRIGHT
 42451 RUDOLPHO OGAS
 42504 RICHARD RUTHERFORD
 42522 STEVEN CROWELL
 42525 VIRGIL GRAY
 42653 HERBERT KELLOGG
 42801 MARY MORRIS
 42803 DAVID DONATO
 JIMMIE COLEMAN
 42805 OCCUPANT UNKNOWN
 42807 OCCUPANT UNKNOWN
 42809 SCOTT CHRISTIANSEN
 42811 JUDY DIAMOND
 42817 CAROL TESTERMAN
 42819 BUD ROBERTS
 42821 ALBA ARCILA
 LOIS WILK
 TC ENGINEERING
 TED CLAUSS
 42823 CHARLES CUPANI
 CUPANI CONSULTING SERVICES
 FRANK MANN
 JAMES RYCKEBOSCH
 ROBERT CORLESS
 ROBERTS POOL SERVICE
 42825 DALE CAILLIER
 GALE CUMMINGS
 GEORGE ROOT
 GERARD NICHOLSON
 JAMES TIGHE
 42829 AUDREY MILLER
 BARBARA NICHOLS
 OCCUPANT UNKNOWN
 RONALD JANEWAY
 STANLEY KOSENEWSKI
 42837 CAROL CHRISTIAN
 DANIEL BRUNKOW
 ELAEANOR WILLIAMS
 JANE REID
 MARILYN BROWN
 OPAL ROEX
 PETER ESKIS
 RICHARD HOFFMAN
 TERRY EDWARDS
 42841 ALERIE SUMMERFIELD
 BILL AXLEY

15TH ST W

2003

(Cont'd)

42841 JOHN CANNOY
 MARJORIE COLLIS
 MAUDE EGGENWEILER
 PATRICIA OWENS
 42849 GARY SMITH
 JACK FOBKE
 JAMES GRODEWALD
 JAMES KNIFFEN
 42851 JAMES MCFEELEY
 JOE RIVERA
 OCCUPANT UNKNOWN
 42861 CHARLES FARROW
 JANIS BLEDSOE
 VICTORIA BARTLETT
 42865 ANGELINA RODRIGUEZ
 CAROLE DAVIS
 E GREEN
 GERALD BECHARD
 JERRY NORTHCUTT
 JOHN HEINE
 MARY TITUS
 SAMANTHA CONLEY
 42909 OCCUPANT UNKNOWN
 PARK SOMERSET OF LANCASTER
 42913 ANNIE SMITH
 CHRISTI DAOUST
 DAVID COLLIER
 JOAN STOVER
 MOLLIE OLENICK
 42925 BARBARA KEYS
 ELISA CLARK
 TRISH ROWE
 W STEVENS
 42935 BARBARA BRANSFORD
 BETTY GOODNIGHT
 BRANT GOODWIN
 BUFF CROSSLEY
 CHRISTOPHER MORRIS
 DAVID AROKIASAMY
 DOROTHY SUMMERS
 EDDA BENNETT
 FJ VERLEY
 GLADY BEER
 GLEN ROSCOE
 HELEN WILLIAMS
 JAMES RAY
 JEANETTE BERGSTROM
 JUAN KREGER-SALAZAR
 JUAN SALAZAR
 KENNETH LAWRENCE

15TH ST W**2003****(Cont'd)**

42935 PATRICIA DRISCOLL
RICHARD WAHL
ROBERT SEDGEMAN
SHIRLEY SIGMON
SUSAN BURKE
THOMAS COKER
THOMAS JONES
WILLIAM DAOUST

42941 EUGENE SARNO
GAYLE FAILLA
JOANNE MARSHALL
L HENDRICK
RICHARD GARRETT

43051 ANNIE BOUDREAUX
ARDUTH FARLEY
BARBARA DELORENZO
BEATRICE LIVINGSTON
CATHERINE PANTON
CLAUDE WORLEY
DONALD ELRIDGE
EDWARD STOFFEL
ERIC PITCHFORD
ESTHER FOGLE
ESTHER TAYLOR
EVA GARDELLA
FRANCES JONES
GLADYS SAMPSELL
HELEN ELDRIDGE
HELEN FINKBEINER
HELEN MEBIUS
HENRY TIMMERMAN
IRMA MEGREDLE
JEFFERSON WOOD
JENNIE WATSON
L WILLIAMS
LOUIS KRAUSS
LOUISE HEMPSTEAD
MARGARET BIDDIE
MARILYN WARD
MARY LONG
MARY MILHORN
MATHILDA JANOV
MERRILL GARDENS
MILDRED JOHNSON
MYRL PUCKETT
PAULA SPINRAD
PAULINE LEDGERWOOD
RALPH SMITH
RAYMOND YOUNG
REX ROBY

15TH ST W

2003

(Cont'd)

43051 RICHARD GULLICKSON
 ROBERT LOVELACE
 ROBERT STORRS
 ROLLAND WILLIAMS
 RUTH DUTTON
 RUTH MATHEWSON
 TED LOWE
 THELMA WALN
 TYLER WOODWARD
 VIVA COMRACK
 WANDA MILLICAN
 WILLIAM COATES
 43061 MICHAEL HANEY
 43112 KAISER PERM 278
 KAISER PRMNNT MDCL CARE PRGRM
 SOUTHERN CALIFORNIA KSR PRMNNT
 SOUTHERN CLFRN PRMNNT MDCL
 43224 JIM SCOTT
 43627 BURGER KING
 KING BURGER
 43629 YORK SHORE HOUSE
 43637 BIG WHEEL DONUTS
 OCCUPANT UNKNOWN
 43641 JUAN SANCHEZ
 SOCORROS BRIDAL & ALTRTN
 43645 HODGKINS GOLD & SILVER WORKS
 PERFECT NAILS
 43649 OCCUPANT UNKNOWN
 THAI N CHINESE FOODS
 43657 MARCIAS FASHIONS & THINGS
 43659 REMYS ORIENTAL MARKET
 43663 T MART
 43718 OCCUPANT UNKNOWN
 43720 OCCUPANT UNKNOWN
 TACO BELL
 43729 OCCUPANT UNKNOWN
 43731 ADVANCED IMAGING CTR
 AV OPEN MRI
 DOLLAR DAYS
 HAME HOMA YOON M DDS CAGS
 HEIDIS CHLDRNS DNTL CTR
 RAY H HASHEMI MD
 43743 THE BEST VALUE INC
 43747 OCCUPANT UNKNOWN
 43749 OCCUPANT UNKNOWN
 PET OASIS
 PET OASIS DOG GROOMING
 43750 OCCUPANT UNKNOWN
 U HAUL CO
 43755 NICKS CAFE & PIZZERIA

15TH ST W

2003

(Cont'd)

43755 OCCUPANT UNKNOWN
 43759 AMERICAN POSTN PARCEL
 BOBBY QUALLS
 CAESAR RUCKER
 CHEW BIXBY
 DAVID HENDRICKSON
 DEG ENTERPRISES
 DENNIS GRUNDLER
 DONNA M MORABITO
 ELIZABETH A BRUBAKER
 JULIE RENES CLEANING SERVICE
 KENNETH BARD
 KENNETH HARRISON
 LARRY DAVIS
 MIKE REDDING
 TROPICO INVESTMENTS
 WAYNE OWEN
 43761 OCCUPANT UNKNOWN
 43762 NINA WILLIAMS
 43763 MERLE NORMAN COSMETIC STUDIO
 MERLE NORMAN CSMTC OF LNCSTR
 43767 HIGH DESERT OPTOMETRIC CTR
 MICHAEL DILLON
 43769 CATHY TERRELL
 JALAPENO GRILL
 43770 BOB DENNIS
 DEL ROSARIO MARITES MD
 DEL ROSARIO ROY MD
 HSNQ ATHRTY OF THE CNTY OF LOS
 LAW OFFICES
 LEWIS PAGE PHD
 LILICRAP JAMES C LAW OFC
 LOS ANGL CNTY OF ALTRNT PBLC
 PIKKEL MIKE INSURANCE
 STATE OF OHIO HIGHWAY PATROL
 SUN PLUS HOME HEALTH SERVICES
 THIOKOL CORP
 UNITED STATES GVRNMNT PRBTN
 UNIVERSITY OF REDLANDS
 VAN BART INSURANCE AGENCY
 VNA FOUNDATION THE MBL CLNC
 WEAVER CLAUDIA A ATTY AT LAW
 43775 ANTELOPE FINANCIAL INC
 43779 CLFRN STATE OF PARKS & RCRTN
 FORESTRY FIRE PRTCTION CA DEPT
 OCCUPANT UNKNOWN
 43783 HOLLYWOOD MUSIC CO
 43785 APM EQUIPMENT SALES & SERVICE
 43787 OCCUPANT UNKNOWN
 VELVET BASKET FLORIST

15TH ST W

2003

(Cont'd)

43797 CALIFORNIA SOFT TISSUE THERAPY
 VERACT WEIGHT CTR
 43799 CRAFTERS CREATIONS
 OCCUPANT UNKNOWN
 43801 BALLOON FACTORY
 43803 HUBERT TOWNSEND
 STATE FARM INSURANCE CO
 43805 OCCUPANT UNKNOWN
 43807 KENNETH HANNA
 SCHOONERS RESTAURANT
 43811 OCCUPANT UNKNOWN
 43815 OCCUPANT UNKNOWN
 SHORT CUTS HAIRCUTTING CLUB
 43817 APM REAL ESTATE
 PRESTIGE BUILDING SERVICES
 43821 CINEMARK U S A INC
 MOVIES 1 4
 43839 HERITAGE PHARMACY
 43849 MARGARET SCARPIELLO
 43862 ADAM SCHLACHTERMAN
 AMENEH FARHANGI
 ANNE HANRAHAN
 B ALDEN
 B VANN
 BEATRIZ BERAUD
 BERNARD AMBROSE
 BERNICE PRIVETT
 BERNICE TAYLOR
 BRUCE DRENNING
 BUFORD JARVIS
 CATHERINE KELLERMAN
 CECILIA CROWLEY
 CELIA AVILA
 CEPHAS ALLEN
 CHARLES BEHRENS
 CLAUDIA WARE
 CLAUDINE ALLEYNE
 CORNELIUS JONES
 DELORES SCHACHEL
 DONALD MARK
 DORIS PETTAWAY
 DOROTEA CAMAGO
 DOROTHY BONIN
 DOROTHY FARRELL
 EDNA MEARS
 EDWARD PORTER
 ELEANOR HENRY
 ETHEL SLATIN
 F HESTER
 FERN SMEAD

15TH ST W

2003

(Cont'd)

43862 FLORENCE FRASER
 FRANCIS CORBETT
 GARY SCHWARTZ
 GERALDINE FISHER
 GERALDINE SHADRICK
 GLADYS SABART
 HARVEY KNIGHT
 HARVEY MILLIGAN
 HERNANDEZ HOME COOKING
 ISRAEL CERDA
 JAMES SPENCE
 JEROME DEVOS
 JOYCE JOSEPH
 JOYCE PROUTY
 JUANA HIDALGO
 JUDY DAVID
 LEONARD EASTMAN
 LEROY ORMSBY
 LOUIS ABBEY
 M PARADIE
 MARGARET MALECKI
 MARLOW MONGOLD
 MARVIN FINN
 MERCINE WATTERS
 MILDRED HUSS
 NATHAN KLEIN
 NOEMI LOPEZ
 PAT CHARLES
 REMY CALIMLIM
 ROBERT HODGES
 ROBERT WILLIAMS
 RUTH HARRISON
 SANDRA BARKER
 TERESA MARTINEAU
 VELDA THORP
 VERNON SKILLMAN
 WILLIAM JACKSON
 WILLIAM MAS
 WILLIAM SMITH
 WILMA SCHMIDLIN

43901 PRINT PRO
 PRO PRINT

43905 H & K JEWELERS

43907 ADVANCE CASH
 OCCUPANT UNKNOWN

43911 MRS CDONUTS SHOP
 MRS CS DONUTS
 OCCUPANT UNKNOWN

43913 FIRESIDE THRIFT CO
 OCCUPANT UNKNOWN

15TH ST W

2003

(Cont'd)

43913 SKYLINE FUNDING
 43917 OCCUPANT UNKNOWN
 43919 RPM AUTO PARTS
 43925 ETCETERA SALON
 OCCUPANT UNKNOWN
 43927 DR MARK C MEWBORNE
 HETLAND MARTIN L OD
 MCALLISTER NEIL W OD
 MEWBORNE MARK OD
 43933 SHIRLEY KNIGHT REAL ESTATE
 STONERIDGE ESCROW
 SUSAN HOWARD REAL ESTATE
 TOM BURNS
 43935 OCCUPANT UNKNOWN
 43937 ANTHONYS DELI & BAKERY
 EXOTIC DELI INC
 OCCUPANT UNKNOWN
 43941 OCCUPANT UNKNOWN
 SNOW FOX APPRAISALS & SERVICE CO
 43951 MOVIES 5 7
 SAVANNA
 43953 TINAS RISTORANTE ITALIANO
 43957 OCCUPANT UNKNOWN
 43961 NOVELL GOLD AUTHORIZED RSLR
 OCCUPANT UNKNOWN
 43965 FENNERS AVIATION
 43967 DR DRACOPOULOS INC
 MICHELLE MARCONNETTE DDS
 PLAZA FAMILY DENTAL
 43975 BOBS HOBBIES
 OCCUPANT UNKNOWN
 43979 COUNTRYWIDE FUNDING CORP
 43981 DAVID LEFEVRE
 HARD AS NAILS
 43983 ARCTIC AIR
 BARBARA MCDONALD
 JEFFREY BOLTER
 MIKES TREE SERVICE
 NEW WORLD PUBLICATIONS
 43985 FAMILY DYNAMICS CTR
 JOSIE MONTGOMERY
 43989 CHRISTOPHER PROFFITT
 STARWOOD HOTELS
 43997 ELFAKHRI ELOISE REMAX ALLPRO
 GRANTHAM SUSAN REMAX ALL
 KATHY HOOVER
 KERRICO REMAX ALL PRO AGENT
 LUMAN EDWARD REMAX ALL
 PALM LAN REAL ESTATE AGENTS CO
 PEREIRA LINDA REMAX ALL

15TH ST W

2003

(Cont'd)

43997 POOLE AUDREY REMAX ALL PRO
RE MAX ALL
REMAX ALL PRO MAIN OFFICE
RON BEESON REALTOR
SCOTT BIERI
SMITH JOYCE
STAN HENDERSON

43999 DEL TACO NO

44021 LINCOLN ELEMENTARY SCHOOL

44045 AARON HUNT
AILEEN REPUYAN
ALVARO AMOEDO
AMANDA WHEELER
ANDREW GAVEL
ARTURO MUNOZ
BETTY WRAY
BHRUTI PARMARR
BRENDA LAWRENCE
BUDDY REINECKE
BUSYCHIPS ADVERTISING
CAROLYNN CROSHIER
CARPET CREWE
CHARLES BLOODWORTH
CHARLES KENNEDY
CHRIS RINGROSE
CHRISTIE MONROE
CLAUDIA STOVER
COURTNEY WALKER
CURTIS HAYES
CYNTHIA BENSON
DALE HUGHSTON
DANIEL MOISA
DANIELLE RUITENBACH
DAVE FOISEL
DAVID BYRD
DAVID WOODY
DELPHINE MURRAY
DEMIS GONZALEZ
DENNIS BURDEN
DENNIS HACKNEY
DOSSI WALDSTEIN
EILEEN COLLINS
EMMANUEL MUNOZ
ERICA ENRIQUEZ
ESTHER MARTIN
ETHAN BAUMANN
EVA WALKER
GERALD WASKOM
HENRY SCALES
HUY LEHA

15TH ST W

2003

(Cont'd)

44045 J TOPOR
 JACQUELINE LYONS
 JERRY BOAZE
 JOHN GALE
 JOHN WHITE
 JOSH KLEINBAUM
 KATHLEEN PITTMAN
 KATLEEN BAUER
 LILLIAN RUPPEL
 M PIEDRASANTA
 MARK DAILY
 MARTHA CRUZ
 MARY KARRIGAN
 MEGAN JONES
 MICHAEL COMEAUX
 MICHAEL MONACO
 MICHAEL WARD
 MURRAY SHEKTER
 NATALIE LYLE
 NATHAN STIMMEL
 PETER DEMARZIO
 PHILLIP CARVER
 PHYLLIS WARD
 RALPH ACOSTA
 RAYMOND KELLY
 RICARDO VAZQUEZ
 ROBERT BANKS
 RONALD AGUILAR
 RONALD JOHNSON
 RUSSELL PROLO
 SARA BURKE
 SARAH BITOLAS
 SCOTT HESLOP
 SHARON SMITH
 STACY WILLIAMS
 STANLEY HATMAKER
 STEPHANIE LABELLE
 STEVEN FARNETTI
 TERESE OLMSCHIED
 TONY MARTINEZ
 TRACEY BURNAM
 VERNA BETTCHER
 VU HOANG
 WILLIAM COBB
 WILLIAM FENDER
 WILLIAM MCKEON
 WINSTON WADE
 44105 ANTELOPE VLY HSPTL BODY IMGNG
 BODY IMAGING CTR
 BREAST IMAGING CTR

15TH ST W

2003

(Cont'd)

44203 AV ENGINE
 OCCUPANT UNKNOWN
 44215 ALAN COOPERMAN
 ALEX DANSO
 AV DERMATOLOGY & SURGERY CTR
 AV PULMONARY ASSOCS
 CHANDRASHEKAR P MD INC
 CLASS ACT VEGAS RENTALS
 COOPERMAN ALAN M DDS
 COPELAND WILLIAM JCK MD APC
 COSMETIC DERMATOLOGY INTRNTNL
 DANDAMUDI M D SATYA NRYN
 DANDAMUDI S MD FACP
 DANSO ALEX K MD OB GYN
 DODDANA KRISHNA
 DR ALLAN COOPERMAN DDS
 GROSS KEITH M MD
 GUNTER JEFFREY R MD
 HAMOUI TOM MD FACP
 JASBIR S SANDHU M D INC
 JOLYNN MCCARTIN
 KALPANA RAVIKUMAR
 LAI YOUNG K MD MEDICAL CORP
 LANCASTER PLMDL NPHRLGY MDCL
 LEE STACY MD
 NAVAMANI SAMY MD
 NICHOLS OLIVER MD
 NITINKUMAR SHAH
 OLIVER NICHOLS
 PADMANABHAN C MD
 PENMETS SA VARMA
 PHILLIP I WHONG MD
 PN VARMA M D INC
 PROACTIVE WORK HEALTH CTR
 RAVIKUMAR KALPANA MD
 S DANDAMUDI
 SAMY NAVAMANI
 STACY LEE
 TAHA HAMOUI
 TAHA HAMOUI MD
 VICHY CAFE & RESTAURANT
 WILLIAM COPELAND
 YOUNG J KO MD INC
 YOUNG LAI
 44241 A SHAHRAM MAKOUI MD
 ANTELOPE VALLEY FAIR
 ANTELOPE VALLEY HEALTHCARE
 ARROYO MANUEL MD
 AV UROLOGY MEDICAL GROUP INC
 DAS BIRENDRA NATH MD

15TH ST W

2003

(Cont'd)

44241 DR DAS OFFICE
 FARID SAMY F MD
 FERRY DAVID A MD
 FINK BURTON W MD
 HABECK DIETMAR A MD PHD
 INSTITUTE OF NRLGCL SRGRY
 KHORVASH PIRUZ MD FAAP
 KURIAN LEONARD S MD
 LANCASTER AUDIOLOGY SERVICES
 MITCHELL H KAUFMAN MD
 NICK ALAPOUR
 PACIFIC EYE MEDICAL GROUP
 PIRUZ KHORVASH MD
 RAJARATNAM EUGENE MD FACS
 TIMOTHY C HUANG
 VALLEY INFANT PDTRC & CMPLTD
 VIJAY SHANMUGAN MD
 WQAJAFI NEUROSURGICAL INC
 44322 BNV INTERNATIONAL INC
 OCCUPANT UNKNOWN
 44424 STEPHEN HAMPTON
 44436 RONALD PETERS
 44445 ANTELOPE VALLEY TIRE
 SOUTH PACIFIC RHBLTTN SRVC
 44504 WILLIAM WILLIAMS
 44508 ERIC UYENO
 KENNETH CORNELIUS
 SHAARON BOYKIN
 44522 MELBA SERRANO
 44523 ALICE VADNAIS
 ANTONIA TEJADA
 ARTHUR FRANCAVILLA
 AUGUST SCHAEFER
 AV RETIREMENT MANOR
 BELLE MISKA
 CARLOS PAGE
 CAROLYN WRIGHT
 CLARENCE VAUGHN
 EMMA ELLISON
 EMMA SILVIS
 ERVING SCHWARTZ
 GEORGE LANGBERG
 GERARD HESS
 GLENDA PRICE
 GLENN FRAPPIER
 JENNIE SOLER
 KATHERINE ROBERTS
 LILLIAN JUDEN
 LUCILLE WEATHERS
 MADGE HANSEN

15TH ST W

2003

(Cont'd)

44523 MARJORIE EYER
MILDRED WELBURN
NELLA TENNESEN
RANDY MANN
RAYMOND BISHOP
ROBERT HUGHES
THERESA WHITE
VALERIA CARBO
VERNA MCCLURE
VIVIAN POWERS
WILLIAM MCCLAIN

44526 ELLA RICE

44528 JOHN DIEL

44542 NANCY REIMAN

44548 TELSAL BOOSALIS

44554 OCCUPANT UNKNOWN

44560 MARY KNAPP

44567 AV NURSING CARE CTR
LAVERNE CRANE

44648 1ST BAPTIST CHURCH
DESERT CHRISTIAN SCHOOLS
FAMILY ACTION NETWORK
FIRST BPTST CHRCH DSRT CHRSTN
OCCUPANT UNKNOWN

44753 JACK ABNEY

44822 WILLIAM SAFRANEK

44838 ESTHER MAGDALENO

44856 ROBERT HELFRICH

44869 MELVIN JURACEK
OCCUPANT UNKNOWN

44901 SYLVIA TORREZ

44902 JOSE VALENCIA

44903 D HARRISON

44907 THOMAS LEE

44913 JOHN BALDERAS

44914 FRANCISCO GALARZA

44930 JAMES GREENE

44931 WILLIAM SCOFIELD

44937 MAGDALENA LOPEZ

44943 VICTOR ALVAREZ

44949 WILLIAM CLARK

44961 FREDRICK HALLS

44967 HOWARD MCKEEN

44973 MIGUEL SANCHEZ

44979 GORDON WELLMAN

44985 RAYMOND GERA

45003 OCCUPANT UNKNOWN

45009 JORGE PAZ

45015 ANGELINA CASILLAS

45021 MARGARITA MARRUFFO

15TH ST W**2003****(Cont'd)**

45027	DONALD PATNODE
45033	OCCUPANT UNKNOWN
45039	SARA ANDERSON
45051	JOHN ELLERKAMP
45059	CARMEN SERRANO
45103	WARREN ROSE
45109	MALCOLM ROBERTSON
45115	NL HUNTER PAINTING & DCTN NORMAN HUNTER
45121	EDITH WILLIAMS
45127	KEITH EMMINGER
45302	OCCUPANT UNKNOWN
45308	OCCUPANT UNKNOWN
45314	ARMANDO FLORES
45320	JEPPERLY MAZUER
45326	OCCUPANT UNKNOWN
45332	WILLIAM SALLOWAY
45338	JOHN PETERSON
45344	IVAN CLARK
45350	VICTOR PIVOVAROFF
45356	HART MCCANDLESS
45362	GAIL BAKER
45402	JODIE GOLDEN
45408	JESS PEREZ
45414	OCCUPANT UNKNOWN
45514	ELLANORE TESSMAN
45520	GREG SJOSTROM

W AVENUE J8 2003

319	BETTY WALKER
325	ARTHUR DUNLAP NOAH STATEN
331	MICKEY SMITH
337	OCCUPANT UNKNOWN
338	CINDY WILLIAMS DIANE BAKER HOWARD JOHNSTON JAMES SEGROVES JEAN SMITH JOE FOWLER JOHN JACKSON LILLIAN SINGLETON MARION LUNDE RANCH INN MOBILE HOME PARK ROBERTO PEREZ ROMAN NAVARRO STACY NELSON WILLIAM REID
340	CHRISTOPHER HEYWARD
343	JERRY WEST
344	MIRIAM RODRIGUEZ
348	OCCUPANT UNKNOWN
353	FRANCISCO MALDONADO
354	MILDRED IVES
360	AVALON MORRISON
361	TAMARA CISEK
366	MARY SNELL
367	KYLE BLANKEMEYER
372	LLOYD WITTLAKE
373	CHARLES MILLER
402	SANDRA GARDNER
403	WILLIS HUMANN
410	CRAIG MILLIGAN
411	PATRICIA JEDERBERG
417	RON ORNER
422	KYLE HURD
423	JACQUELINE PAGE
429	LELAND CRAFT
430	DAVID HABERMAN
436	DAVID POSTLER
437	CARMAN LOSEY
443	SAMPSON HARMON
444	JORGE FAJARDO
500	VONALIE BENNETT
502	PRESTON NOTT
505	RAYMOND DOCIS
506	ARLIE HUDSON
512	CHRISTINE LUCIDO
516	BETTIE JOHNSON

W AVENUE J8 2003 (Cont'd)

519	VERNON SNYDER
520	STEPHEN DECKER
526	NELSYNE PROCTOR
532	STEVEN WECHSLER
533	ROBERT JONES
534	MARIE BATTISTONI
536	FRANK WISNESKI
552	RICK ENGSTROM
602	JOAQUIN DIAZ
610	NICHOLAS MATRUNIC
	NICHOLAS NATRUNICK
616	OCCUPANT UNKNOWN
619	CHAD LANDERS
624	ROBERT SCHUMACHER
628	JOEY JOJOLA
633	BETTY HAYNES
634	DEWAYNE FRANZEN
	OCCUPANT UNKNOWN
638	VENTURA BUSTOS
644	DOUGLAS BRENTON
650	FRANK RIVAS
656	EARLINE MILLER
700	MARIA MENDEZ
705	KROGSTIE CONSTRUCTION
	ROBERT KROGSTIE
708	OCCUPANT UNKNOWN
714	BOBBY ANAYA
718	ADAM REAVER
719	OCCUPANT UNKNOWN
724	JOYCE GOVERNALE
	OCCUPANT UNKNOWN
730	BETH PETERSEN
744	JAIME BALDERAS
750	RAMON HERNANDEZ
802	OCCUPANT UNKNOWN
816	KAREN CARROL
822	BRENT ROBINSON
830	JOSE AVILA
844	JOSE GARCIA
850	ZACH MERCIER
904	OCCUPANT UNKNOWN
910	ROBERT SMITH
922	GORDON BECKWITH
	OCCUPANT UNKNOWN
930	JOHN MEDICIS
936	FUKU DEWGAW
942	MATTHEW TIERNAN
	OCCUPANT UNKNOWN
1002	ANA ANDRADE
1003	DAVID NEIS

W AVENUE J8 2003 (Cont'd)

1008	OCCUPANT UNKNOWN
1009	DELISE FRIAS
1014	DIANE MAYER
1015	GERMAINE BONE
1020	OCCUPANT UNKNOWN
1021	OSCAR OSTOS
1026	BERTOLDO DELUIS
1027	HENRIETTA TAYOR
1033	ROBERT TURNER
1038	SAMUEL COHZ
1039	RUSSELL SHAW
1044	OCCUPANT UNKNOWN
1045	MARCELINO TRINIDAD
1050	STELLA LANG
1051	LYDIA SANCHEZ
1056	OCCUPANT UNKNOWN
1057	OCCUPANT UNKNOWN
1058	TAHIR MASSOD
1103	CRISPIN GUTIERREZ
1109	HEATHER MAINE
1114	OCCUPANT UNKNOWN
1120	JACK BEAL
1121	LUVERN SORENSEN
1126	MARK MISENHEIMER
1127	OCCUPANT UNKNOWN
1132	JAMES MCCASLIN
1133	CORNELIO VARGAS
1138	M HAMADA
1139	HUNG TRAN
1144	JANET WARREN
1145	JACK ROSS
	ROSS CLEANING
1150	ALAN HJELM
1151	VERONICA HOLTON
1156	OCCUPANT UNKNOWN
1202	FLOYD JENNER
1210	CHRISTIE VELLCA
	DARRELL TROJAN
	KING ROCHELL
1214	LINDEN KLUGS
1222	DARLENE STEINER
1228	ROBIN MOORE
1233	LANCASTER SCHL DIST SNYDL SCHL
	SNYDL SCHL YMCA SCHL AGE CHILD
1234	RICARDO MARTINEZ
1240	JANET PRIDE
	OCCUPANT UNKNOWN
1246	GLORIA PFUNDSTEIN
1250	MARY VESOTA
1260	CAROLYN SCLAFANI

W AVENUE J8 2003 (Cont'd)

1300	SONIA AQUIVIDO
1306	ANJANET GRACIA
1312	OCCUPANT UNKNOWN
1314	JACK YOCHIM
1316	LEE HENRY
1501	JESS BERRY
	KRAIG PENDLEY
	LATRICE MARSH
	LORRAINE PEAL
	MARLUS CLARK
	MATTHEW STUART
	PETER STRAKEY
1511	KENISHA THIGTEN
1521	J LEROY
	JASON POE
	K MIMS
	SHANNON BRANSON
1525	CORINA WEXLER
	GEORGE CHAN
	JOHN LYSAGHT
	ROGELIO SANTIAGO
	TOM TORRES
1531	CHRISTINA WACKE
	DOUGLAS MAIDEN
	JOYCE PARKS
	TITA RENTERIA
	YVETTE PARRISH
1541	CHARLES ADAMS
	DONALD THEDE
	HEATHER DUNN
	ZOILA LICIA
1551	D ATKINS
	DELASHAWN ATKINS
	DELBERT SHANNON
	EDITH SHANON
	EDITH TURRIZO
	FABI LUGO
	JOHN MORROW
	RHONDA KING
1555	HILDO GONZALES
1601	FINIS TASBY
	SPRINGS APARTMENTS
	TASBY FINIS
1611	DENISE TURMAN
	FELICIA HODGES
	JAMES WOODWARD
	LUIS SALCEDO
	PATRICK ADDISON
	Y CAMPANELLA
1621	JEFFREY MOORE

W AVENUE J8 2003 (Cont'd)

1621	S SALAMONE YOLANDA MEJIA YOLANDA RAMOS
1631	C WELLS DESIRE WHITMORE DOUGLAS ABBITT JULIO COLON MICHAEL ALLEN PATRICIA LISK SALEM SHIHADI SILVIA BENITEZ TONY IPPOLITI
1637	KATTRINA SHACHER MEGAN JONES SCOTT POST
1641	BURTON WOLF J KARSCHAMROON THERESA VARGAS
1647	BONNIE STEWART NINA GARTH
1651	ARTHUR MURPHY CHRISTY BECKWITH EUDORA GOFFIGAN JEANNINE SOLIZ JEREMY MATZ JON CAMPANELLA MICHAEL NEWLING UIS CAMACHO
1657	A WEST ALEJANDRA HUERTA LEOPOLDO BELTRAN LLOYD AUSTIN MARY WARD
2303	ARCENIO TAVARES CHANEL LEADBETTER ROBIN NELSON TAMMI MCCALISTER
2307	VALERIE HOOPER VERONICA HERNANDEZ
2309	RYAN CHAPMAN
2311	DENISE BRISON EDWRD STEELE
2313	CARMELA ROBBINS FRANCINE VELASQUEZ KEISHA BARBER
2315	TANIA JONES
2317	LANCASTER REGENCY LORI HANSEN
2321	TONY MCDOWELL
2323	ADREANA TOLLIVER

W AVENUE J8 2003 (Cont'd)

2323	CHRIS EDWARDS ELIZABETH VANELLA HENRY TALLEY THERESA ECKER
2325	HIGH VALLEY APARTMENTS
2329	STEPHANIE WILLIAMS
2335	CHANG YOUN OMAR ROSAS
2337	DEANNA TWIGG NICOLE WILLS TIMOTHY MOORE VERONIQUE WILLIAMS
2339	SOON HAN TARA MCCASLIN
2340	DESERT CHRISTIAN HIGH SCHOOL
2349	JEFF LUCHT JENNIE REYES KIMBERLY LARSEN REYNA RODRIGUEZ ROBERT MONTES SHAMIKA HARRY
2607	RELLEN JONES
2615	JAY OLSON
2623	PATRICIA ANDERSON
2631	LAWRENCE JONES
2638	MICHAEL VOGENTHALER
2639	WARREN BRADLEY
2715	PAUL LANE
2723	GENEVIEVE SKIDMORE
2731	VERNON HODGES
6151	SUNDOWN ELEMENTARY SCHOOL

15TH ST W 1999

42210 JEFF FYFFE
 42240 REORGANIZED CHURCH OF JESUS CHRIST OF LTTR DAY SAI
 42330 ALAN LACHMAN
 42451 RUDOLPHO OGAS
 42504 RICHARD RUTHERFORD
 42522 STEVEN CROWELL
 42525 VIRGIL GRAY
 42653 HERB KELLOGG
 42803 MATTHEW PROKOSCH
 PETER KIM
 42809 GARRETT WILSON
 42811 JUDY DIAMOND
 42817 CAROL TESTERMAN
 42819 CAROLYNN SOLIZ
 PAUL WEATHERMAN
 42821 JOHN WILK
 TED CLAUSS
 42823 CHARLES CUPANI
 CUPANI CONSULTING SERVICES
 JAMES ALATORRE
 JAMES RYCKEBOSCH
 42825 GEORGE ROOT
 JERRY NICHOLSON
 THOMAS OSTEEN
 42829 BARBARA NICHOLS
 CARL BLEDSOE
 GEORGE INGALLS
 JACQUELINE DUGGINS
 STACEY RACHEL
 42837 ANTHONY CRAWFORD
 HASSE MEDICUS
 JANE REID
 MARILYN BROWN
 MCCUNE PAUL R
 RICHARD HOFFMAN
 RONALD JARDOT
 SHEILA AVERY
 42841 BILL WITT
 DENNIS CURTIN
 JOYCE AXLEY
 KRISTINA BEAUREGARD
 MARK EGGENWEILER
 PETER ULIBARRI
 WILLIAM ROSE
 42849 JAMES GRODEWALD
 JAMES KNIFFEN
 PEGG CROCKER
 ROBERT JOHNS
 42851 BOB CERTONIO
 CESAR ALVAREZ

15TH ST W

1999

(Cont'd)

42851 PATSY HALVERSON
 WILLIAM HARRELL
 42861 KATHRYN BEYNON
 TERRIE DIXON
 42865 CECILIA BETANCOURT
 DORA GREEN
 HERIBERTO RIVERA
 K CALICO
 MARY TITUS
 RONALD DIEBOLD
 42909 PARK SOMERSET OF LANCASTER
 42913 ANNIE SMITH
 JOAN STOVER
 PATRICIA TICE
 RAMANATHPUR MURTHY
 42925 BARBARA KEYS
 WILLIAM STEVENS
 42935 BARBARA BRANSFORD
 BRANT GOODWIN
 BYRON THOMPSON
 CAROL LIEN
 DAVID AROKIASAMY
 DAWN SOLIS
 GLADY BEER
 JAMES HICKS
 JAMES RAY
 JESSICA KNERR
 LOIS WAHL
 MISTY HELLER
 OSCAR LUGO
 RAQUEL CAMPUZANO
 SALLY DAWSON
 SANDRA HANSEN
 SHAYNA ALATORRE
 WALDON WILLIAMS
 42941 EVANGELINA IRIBARREN
 MARGARET GEISEL
 MARK FACER
 TERRY POWELL
 43051 ADELE JOHNSON
 AGNES DOUGHERTY
 ALFRED JACKSON
 ANNIE BOUDREAUX
 ARDUTH FARLEY
 BARBARA LAELLIS
 BETTIE SIMMS
 BRUCE SETTLE
 BRYCE WEBSTER
 CATHERINE PANTON
 CLARA FREEBORN

15TH ST W

1999

(Cont'd)

43051 CONNIE DANIELS
 DAWN HENRY
 DEVORA FLETCHER
 DOROTHY WOODSON
 ELANORE STOBIN
 FRANCES GRIFFETH
 G TAYLOR
 GENELL KELLEY
 GEORGE SUTER
 H OBRIEN
 HALE KERN
 HAROLD FULLER
 HAROLD HULL
 HELEN FOSSUM
 IRENE GORTZ
 IRMA MEGREDLE
 IRMA STORY
 JAMES DANIELL
 JAMES TIGHE
 JEFFERSON WOOD
 JOHN FELLEENZ
 JOHN IIAMS
 LOIS JEFFERSON
 LOREN RITTER
 M RISK
 M SEGRETO
 MARGARET MEADE
 MARJORY DEVENY
 MARY DUNKEL
 PAULINE LEDGERWOOD
 R KROHN
 ROBERT DULANEY
 S ARTEMYEV
 STANLEY WOLTOSZ
 VIRGINIA WOOD
 WARREN MEADER
 43112 KAISER PERMANENTE MEDICAL CARE PROGRAM CONTD PANORAMA
 KAISER PERMANENTE MEDICAL CARE PROGRAM LANCASTER MEDICAL
 KAISER PERMANENTE MEDICAL CARE PROGRAM MEDICAL OFFICES
 KLASSEN CORPORATION
 STHRN CALIFORNIA PERMANENTE MEDICAL GROUP LANCASTER
 43627 BURGER KING
 43629 YORK SHORE HOUSE
 43633 SINUGBA
 43637 BIG WHEEL DONUTS
 43641 ALTERATIONS BY SOCORROS
 SOCORROS
 43645 HODGKINS GOLD & SILVER WORKS
 PERFECT NAILS
 43649 THAI N CHINESE FOODS 2

15TH ST W

1999

(Cont'd)

43657 MARCIAS FASHIONS & THINGS
 43659 REMYS ORIENTAL MARKET
 43661 SUPERCUTS LANCASTER
 43663 T MART
 43718 SMART & FINAL
 43720 TACO BELL
 43729 CASSON & SONS INCORPORATED
 GOODYEAR TIRE CENTER
 43731 ADVANCED IMAGING CENTER
 ANTELOPE FINANCIAL INCORPORATED REAL ESTATE DIVISION
 HAME HEIDI DDS MS
 HEIDIS CHILDRENS DENTAL CENTER
 OPEN MRI
 PENGUINS FROZEN YOGURT
 43747 LONGS DRUG STORES LANCASTER
 43749 PET OASIS DOG GROOMING
 PET OASIS PET SHOP
 43750 ALIREZA VAKILI
 SPEEDEE OIL CHANGE & TUNE UP
 U HAUL COMPANY
 43753 LAMP POST PIZZA
 43755 LAMP POST PIZZA
 43759 AVAS HALLMARK SHOP
 LARRY GLEN
 MASTERS HALLMARK SHOP
 43761 A CHORUS LINE DANCEWEAR & COSTUMES
 43763 BEST DRESSED WINDOWS
 DESIGN STUDIO
 MERLE NORMAN COSMETICS OF LANCASTER
 TOMAS DESIGN STUDIO
 43767 B DALTON BOOKSELLER
 43769 SUPERIOR SATELLITE
 43770 A V BEHAVIORAL MEDICINE
 AJC MANAGEMENT INCORPORATED
 CAREER CARE INSTITUTE
 CHICAGO TITLE
 COMMUNITY DEVELOPMENT COMMISSION
 DAILY NEWS LANCASTER EDITORIAL OFFICE
 DEL ROSARIO ROY MD
 DOE ENTERTAINMENT
 ELDER GORDON CLU & COMPANY
 KESTLER GILLON LEPORE MENEFEE & BAIRD
 KESTLER THOMAS P ATTORNEYS
 LEWIS PAGE PHD
 LILICRAP JAMES C LAW OFFICES OF
 LOS ANGELES COUNTY OF ALTERNATE PUBLIC DEFENDER
 PIKKEL MIKE INSURANCE
 ROBERT DENNIS
 SUN ALLIANCE HOSPICE
 SUN PLUS HOME HEALTH SERVICES

15TH ST W

1999

(Cont'd)

43770 SUNPLUS HOME CARE ANTELOPE VALLEY
 THIOKOL CORPORATION
 TRANSAMERICA FINANCIAL SERVICES
 UNITED STATES GOVERNMENT PROBATION & PAROLE SYSTEMS
 UNIVERSITY OF REDLANDS
 VAN BART INSURANCE AGENCY
 VISITING NURSE ASSOCIATION OF LOS ANGELES INCORPORATED
 VNA FOUNDATION THE MOBILE CLINIC PROGRAM
 WALDEN ENVIRONMENT ADMINISTRATION OFFICE
 WEAVER CLAUDIA A ATTORNEY
 WOOD PARALEGAL SERVICES
 43775 ANTELOPE FINANCIAL INCORPORATED
 43779 CALIFORNIA STATE OF PARKS & RECREATION DEPARTMENT
 HOCKEY PLUS
 43783 HARRIS BIKE WORKS
 43785 APM EQUIPMENT SALES & SERVICE
 APM REAL ESTATE
 TROPIC TAN
 43787 HOMEMADE HEAVEN
 43791 POWDER & SUN SPORTS
 43793 CALIFORNIA CONNECTION
 CELLULAR CONNECTION
 43795 GENERAL NUTRITION
 43797 COMMUNITY HEALTH PROJECTS
 43803 STATE FARM INSURANCE COMPANIES
 TOWNSEND DEEDEE INSURANCE
 43805 ONE HOUR COLOR PHOTO
 43807 SCHOONERS RESTAURANT
 43815 PHOENIX INN RESTAURANT
 SHORT C L SHORT CUTS HAIRCUTTING CLUB
 43817 DESERT OFFSHORE
 43821 MOVIES 1 4
 THE MOVIES 1-4
 43839 MERVYNS CALIFORNIA DEPARTMENT STORES
 43862 AARON HOLLIDAY
 ARLENE FROST
 BABBIE TURNER
 BETTY VANN
 CATHERINE KELLERMAN
 CECELIA CROWLEY
 CLAUDIA JAMISON
 CLAUDINE ALLEYNE
 CORNELIUS JONES
 DOLORES MCCONNELL
 DONALD WARE
 DORIS PETTAWAY
 DOROTHY BONIN
 DOROTHY DAVENPORT
 EDWARD GRAY
 EMMA APPLETON

15TH ST W

1999

(Cont'd)

43862 ERIBERTO OBERES
 ESTHER FERNANDEZ
 ETHELYNE LAVALAS
 EVELYN KLEIN
 F HESTER
 FERN SMEAD
 FINIS TASBY
 FLORENCE MILLIGAN
 GERALD DAVIDSON
 GERRI SHADRICK
 HELEN DARNELL
 IRENE MILLS
 JAMES RICHIE
 JOHN JAMISON
 JUANITA JOHNSTON
 K WARREN
 KAREN LESHER
 LEONA TUTON
 LISA PALMER
 MARIO VELIZ
 MERLE DRURY
 NANCY NEAMAN
 ORVILLE GIRARD
 PATRICIA HECK
 ROBERT RAY
 ROBERT WILLIAMS
 SARAH JACOBS
 STEPHEN VELE
 VERNON SKILLMAN
 VICTORIA STEVENS
 VIVIAN LLOYD-RENNIE
 VIVIAN STITT
 WILLIAM JACKSON
 WILLIAM SMITH
 43901 PRINT PRO
 43903 H K JEWELRY
 43911 MRS CS DONUTS
 43913 FIRESIDE THRIFT COMPANY
 SKYLINE FUNDING
 43923 QUILTERS CABIN ANTELOPE VALLEY
 43927 HETLAND MARTIN L OD
 MCALLISTER NEIL W OD
 MEWBORNE MARK OD
 43933 STONERIDGE ESCROW
 43935 DEAN JOHNSON AND ASSOCIATES INSURANCE AND FINANCIAL SERVICE
 JOHNSON DEAN INS
 43941 MILLS JEWELERS
 SNOW FOX APPRAISAL SERVICES COMPANY
 43951 MOVIES 5 7
 43953 CIFARELLIS

15TH ST W

1999

(Cont'd)

43957 METRO SECURITY
 43959 ARROYO TRAVEL INCORPORATED
 43965 FENNERS AVIATION
 43967 DRACOPOULOS GEORGE DDS INCORPORATED
 MARCONNETTE MICHELLE DDS
 43975 FLYING CIRCUS MEMORABILIA & HOBBIES
 43979 COUNTRYWIDE FUNDING CORPORATION
 43981 HARD AS NAILS
 43983 ABBCO SERVICES OFFICE
 AMERICAN POST N PARCEL
 CONTRACTORS COMMERCIAL DRYWALL
 SIERRA FIRE PROTECTION
 43985 CHURCH OF SCIENTOLOGY THE
 DIANETICS
 43987 A V DERMATOLOGY & SURGERY CENTER
 43989 LAZY BOY FURNITURE GALLERIES
 43997 A MARIANNE
 FIGUERAS MARY REMAX ALL PRO
 GRANTHAM SUSAN REMAX ALL-PRO
 PEREIRA LINDA REMAX ALL PRO
 REMAX ALL PRO KORNOCK
 REMAX REAL ESTATE
 SMITH JACKIE
 43999 DEL TACO NO 176
 44021 LANCASTER SCHOOL DISTRICT LINCOLN SCHOOL
 44045 AARON HUNT
 AIRBERTHA JACKSON
 ALEXANDRA ZINGER
 ALEXIS DAVIS
 AMIN KIANI
 ANNIE MITCHELL
 APRIL HARTMAN
 ASHLEY BROOKS
 B MCALISTER
 B RENSTROM
 BETTY WRAY
 BRIAN GOLDEN
 BRIAN HOLTFRETER
 BUDDY REINECKE
 C MILLER
 CARLOS INFANTE
 CARRIE MACKINLAY
 CHARLES OSTEEN
 CHRIS SCALPH
 CHRISTINE RANZ
 CLARA SNEED
 COROLYN RAGEN
 CRYSTAL ACKERMAN
 CURTIS HAYES
 DALVIN LARRY

15TH ST W**1999****(Cont'd)**

44045 DANIEL WALKER
DAVID BUTZKE
DEBBIE SNYDER
DEMIS GONZALEZ
DENNIS BURDEN
DENNIS BURSLEY
DIANE BITE
DONALD FLOWERS
DOSSI WALDSTEIN
DWIGHT DUFFIELD
EDWARD HERRERA
ERIE LAWRENCE
ETRA FERNANDEZ
FREDA WALKER
FREDRICK BISKUP
G GOODWIN
GARY ANTIGUA
GAURI BEDEKAR
GREGORY WEST
GWYNETH BOWN
HABITALO DIAKITE
HENRY SCALES
HERBERT TEJADA
HOLLY ZEEVE
HUY LEHA
J BELLMAN
JAMIE VELA
JANET TOPOR
JEREMY KLINE
JEREMY MCPHERSON
JESSY GRAY
JIM CARAS
JOCELYN LAXAMANA
JOHN BORSIL
JOHN WHITE
JONATHAN THOMAS
JOSEPH WHEELER
JOY NAILOR
JOZIE MINASIAN
KAREN PHELTON
KATHLEEN PITTMAN
KATHY BURNS
KENYA JOHNSON
KOSHALIE THENABADU
KRYSTAL BROWN
LANCE ELZY
LEONARD GRAZIANI
LEONARD TAHSUDA
LOREN LEMOS
M PIEDRASANTA

15TH ST W

1999

(Cont'd)

44045 MARCIA HAIRSTON
 MARGARET NYMAN
 MARK ECLIPSE
 MARK SMITH
 MARVIN PINEDA
 MARY KARRIGAN
 MATHEW ANDREWS
 MEGAN KNIGHT
 MICHAEL CAMPBELL
 NORA FERNANDEZ
 PAUL WU
 RACQUET CLUB APARTMENTS
 RALPH ACOSTA
 RANDY SPRINGER
 RAY HATTON
 RAYMOND FRIEND
 ROBERT HAMILTON
 RONALD JACKSON
 RYAN MILLS
 SCOTT GREENWALD
 SHANDRA FARMON
 SHAWN KELSEA
 SHAYLENE THIBEAULT
 STEPHANIE RAMIREZ
 STEVE FOX
 TAVIA WOOLEY
 TIMOTHY PARGETT
 TRACEY BURNAM
 VEENA KUMARI
 WARREN SEIDEL
 WILLIAM MCKEON
 WILLIAM ROBINSON
 WILLIAM WHEELER
 YVONNE BUENO
 44065 MARK FESSIA
 44203 ANTELOPE VALLEY DIALYSIS CENTER
 44215 A & V GASTROENTEROLOGY
 A ANTELOPE VALLEY DERMATOLOGY
 A V DERMATOLOGY & SURGERY CENTER
 ALAPOUR NICK DO
 BABUSIS SIGITAS MD INCORPORATED
 COPELAND WILLIAM J MD
 COSMETIC DERMATOLOGY INTERNATL INCORPORATED
 DANDAMUDI S MD
 DODDANNA KRISHNA
 ELTON RICHARD C MD
 GROSS KEITH M MD
 GUNTER JEFFREY R MD
 HAHN RICHARD J MD
 HAMOUI TOM MD SACP

15TH ST W

1999

(Cont'd)

44215 KO YOUNG J MD
 LAI YOUNG K MD MEDICAL CORPORATION
 LEE STACY MD
 MCCRAY DERMATOLOGY
 MCCRAY MICHAEL K MD
 NAVAMANI SAMY MD
 NICHOLS OLIVER MD
 PADMANABHAN C MD
 PERDIKIS GEORGE C MD
 PHILLIP WHONG
 RAVI SHANKAR
 RAVIKUMAR KALPANA MD
 SADHANA KAMATH
 SANDHU JASBIR S MD INCORPORATED
 SHAH NITIN A MD INCORPORATED
 SKIN CANCER & MOHS MICROGRAPHIC SURGERY CENTER
 VARMA P N MD INCORPORATED
 WHONG PHILLIP MD

44241 A V UROLOGY MEDICAL GROUP INCORPORATED
 AGARWAL HARI MD
 ALAPOUR NICK DO
 ANTELOPE VALLEY FAMILY PRACTICE
 ANTELOPE VALLEY IMPOTENCE
 ANTELOPE VALLEY PEDIATRIC MEDICAL GROUP INCORPORATED
 ANTELOPE VALLEY URO MEDICAL GROUP INCORPORATED DR STEVE S KO
 ANTELOPE VALLEY URO MEDICAL GROUP INCORPORATED DR TIM A HADA
 ARROYO MANUEL MD
 BURTON FINK
 FERRY DAVID A MD
 FINK BURTON W MD
 FU JACKSON C MD
 GREGGORY DEVORE
 HADAYA TIM MD
 JOSEPH TISON
 KAUFMAN MITCHELL MD
 KHORVASH PIRUZ MD FAAP
 KURIAN LEONARD S MD
 LANCASTER AUDIOLOGY SERVICES
 MANUEL ARROYO
 MCPHERSON LARRY T AUDIOLOGISTS
 NATH BIRENDRA
 PACIFIC EYE MEDICAL GROUP
 RAJARATNAM EUGENE MD
 RUSSELL GREIF
 SUNKU VINAY MD
 THE AVENUE WOMENS CLINIC
 TISON KAREN H MD
 TSANG LAWRENCE MD FAAP
 VALLEY INFANT PEDIATRIC & COMPLETED FAMILY CARE
 VIJAY SHANMUGAM

15TH ST W

1999

(Cont'd)

44241 WOMENS CLINIC THE
 44322 DESERT UNIFORM
 44400 HELENE ROBERTS
 44412 JEANEE LOBDELL
 SHALANDA WARD
 SILVINA OLIVETTO
 44445 ANTELOPE VALLEY
 ANTELOPE VALLEY CONVALESCENT HOSPITAL
 SOUTH PACIFIC REHAB SERVICES
 44448 MARIELNA ONU
 44454 OCCUPANT UNKNOWN
 44472 WILLOWCREEK VILLAGE HOME OWNERS ASSOCIATION
 44504 WILLIAM WILLIAMS
 44508 CRC DEVELOPMENT
 LORRAINE VHERU
 44516 CATHY LELAND
 OCCUPANT UNKNOWN
 44520 ALAN JORDAN
 OCCUPANT UNKNOWN
 44523 ALVERDIA RUCKINGER
 ANTELOPE VALLEY RETIREMENT MANOR INCORPORATED
 B KOCH
 BEELAH SPAIN
 CURTIS CRAWFORD
 DONNA FRYE
 DOROTHY AUSTIN
 EVA CUNNINGHAM
 GEORGE LANGBERG
 GLORIA TRANTHAM
 J TAYLOR
 JOAN FLORY
 JUDY KINDER
 L INGRAM
 LILLIAN JUDEN
 MARGARET ELLIS
 MARIE THOMPSON
 MARJORIE EYER
 MELBA SMITH
 NELLA TENNESEN
 PSZYK G A
 R THOMPSON
 RAYMOND BISHOP
 ROBERT HUGHES
 ROBERT RANNEY
 RUTH BROOKS
 RUTH CUNIBERTI
 SOLEDAD DICKEY
 SYLVIA STARLING
 WILL MCGREEVY
 WILLIE WALKER

15TH ST W

1999

(Cont'd)

44528 JOHN DIEL
 44532 OCCUPANT UNKNOWN
 44534 BOB HELTON
 OCCUPANT UNKNOWN
 44542 CHRISTOPHER REIMAN
 44548 DAVID EDMONDSON
 44550 TAMEKA KAUFMAN
 44554 JEANETTE STAFFORD
 OCCUPANT UNKNOWN
 44560 RICK KNAPP
 44567 AVENUE NURSING CARE CENTER
 44648 FAMILY ACTION NETWORK
 FIRST BAPTIST CHURCH
 FIRST BAPTIST CHURCH DESERT CHRISTIAN SCHOOLS
 LANCASTER FAMILY LEARNING CENTER
 LEARNING TREE THE
 PEACH FACTORY
 44753 JONATHAN SCHULTZ
 44822 CARLOS MEDINA
 44856 ROBERT HELFRICH
 44860 OCCUPANT UNKNOWN
 44869 MELVIN JURACEK
 44901 CARROLL CANSDELLE
 DE CRISP
 44902 JAVIER MADRID
 KATHRYN OWEN
 44907 THOMAS LEE
 44914 A SMITH
 OCCUPANT UNKNOWN
 44919 OCCUPANT UNKNOWN
 THOMAS SPINNEY
 44925 GORDON SEYBERT
 44930 JAMES GREENE
 44931 DONNA SCOFIELD
 44937 JOSEPH ODONNELL
 44943 GUADALUPE URSUA
 44949 OCCUPANT UNKNOWN
 WILLIAM CLARK
 44961 F HALLS
 44967 HOWARD MCKEEN
 44973 OCCUPANT UNKNOWN
 44979 LIGGINS TALLEY
 44985 ANA PEREZ
 45003 BRENDA VALDIVIA
 OCCUPANT UNKNOWN
 45009 OCCUPANT UNKNOWN
 45015 MARIO BECERRA
 OCCUPANT UNKNOWN
 45033 OCCUPANT UNKNOWN
 45039 SARA ANDERSON

15TH ST W

1999

(Cont'd)

45045 WILLIAM SEAVER
45051 JOHN ELLERKAMP
45059 EDUARDO RIVERA
45103 WARREN ROSE
45109 MALCOLM ROBERTSON
45115 NORMAN HUNTER
45121 EDITH WILLIAMS
45302 OCCUPANT UNKNOWN
U DENNIS
45308 TONIA LARSON
45314 JOSE RAMIREZ
OCCUPANT UNKNOWN
45320 OCCUPANT UNKNOWN
45326 BENJAMIN MEZA
45332 AMY DURAN
45338 MARY PETERSON
45344 IVAN CLARK
45350 VICTOR PIVOVAROFF
45356 JAMES MCCANDLESS
45362 OCCUPANT UNKNOWN
45408 JESS PEREZ
45414 GILBERT SERRANO
45520 FREDDIE RICHARDSON

W AVENUE J8 1999

319	ALMA MURRY
331	WAYNE PROLO
338	CARMELLO TINNERELLO
	CAROL KNAPP
	DANIEL TESSMAN
	DAVID HERRE
	DIANE WORLEY
	DONALD HODGE
	DORA CUEVAS
	EDDIE FERRELL
	EULOGIO REYES
	GERALD HOWARD
	HOWARD JOHNSTON
	JOE FOWLER
	LARRY HAZLETT
	LILLIAN SINGLETON
	MAGDALENO TORREZ
	MARISOL LEYVA
	MAZIE TRUJILLO
	RANCH INN MOBILE HOME PARK
	RORY WARN
	STEVEN ERICKSON
	WILLIAM MCELDFOWNEY
340	CHRISTOPHER HEYWARD
343	APRIL VILLALVAZO
	JERRY WEST
344	RAENELL WETHERSPOON
353	F MALDONADO
354	MILDRED IVES
361	PEDRO TOLEDO
366	MARY SNELL
367	JUAREZ REYES
373	IESHA TRAYLOR
402	ANN JOMES
410	CRAIG MILLIGAN
411	STEVEN JEDERBERG
416	EDUARDO VALLADARES
422	AUDREY ANDERSON
429	WESLEY WYNN
430	DAVID HABERMAN
436	OCCUPANT UNKNOWN
437	CARMAN LOSEY
443	JUDY SESSIONS
444	JORGE FAJARDO
500	VONALIE BENNETT
502	NORMA GHISINI
506	ARLIE HUDSON
512	MARANDA EZRA
519	VERNON SNYDER
520	RODNEY CLAUDE

W AVENUE J8

1999

(Cont'd)

526	VICTOR AGUILAR
533	ROBERT JONES
534	BRYAN PRINCE
552	RICK ENGSTROM
610	N MATRUNICK NICHOLAS NATRUNICK
624	SHERRY SCHUMACHER
633	BETTY HAYNES
634	SHIRLEY FRANZEN
635	G MANTHEY
638	VENTURA BUSTOS
644	DONALD HUMPHREYS
650	FRANK RIVAS
660	FELIX ROSAS
670	STEVEN MARTIN
700	OCCUPANT UNKNOWN SIMON MENDEZ
705	JAMES GEORGE
708	EDDIE HICKEY
709	S CASTILLO
710	WAYNE MADURA
711	LOREN HALL
719	JOSE GUERRERO
730	BETH PETERSEN OCCUPANT UNKNOWN
735	OCCUPANT UNKNOWN
738	OCCUPANT UNKNOWN
742	RICHARD MARTINEZ
744	TIMOTHY JOHNSTON
745	TAMARA HADDAD
748	OCCUPANT UNKNOWN
750	RAMON HERNANDEZ
751	T MASLAUSKAS
760	JOSE GONZALEZ
802	RICHARD HOYLE
810	EDGARDO SUMAYA
822	BRENT ROBINSON
850	OCCUPANT UNKNOWN
910	ROBERT SMITH
916	JOE JOHNSON
922	GORDON BECKWITH
936	FUKU DEWGAW
942	EBONY ALEXANDER
1002	ROBERT ANDRADE
1003	GENARO MENDEZ
1009	DELISE FRIAS OCCUPANT UNKNOWN
1016	OCCUPANT UNKNOWN
1017	OCCUPANT UNKNOWN
1020	ROBERT DIXON

W AVENUE J8

1999

(Cont'd)

1020	TAMMY BUTLER
1021	CHRIS ECCLESS
1026	EDGAR DELUIS
1032	FREDRICK MITCHELL
1033	ROBERT TURNER
1037	OCCUPANT UNKNOWN
1038	SARA DAMAS
1039	OCCUPANT UNKNOWN
1044	VIOLA HERNANDEZ
1045	ANDERSON LAM
	OCCUPANT UNKNOWN
1057	GEORGINA CUSTARD
	TAHIR MASOOD
1063	OCCUPANT UNKNOWN
1102	POOLSILP SINGTA
1103	CRISPIN GUTIERREZ
1120	JACK BEAL
1121	LUVERN SORENSEN
1127	MARCUS NEAL
1132	JAMES MCCASLIN
1133	CORNELIO VARGAS
1138	M HAMADA
	MARILYN FRAPPIED
1139	ANSLEY LUNA
	GEORGE HENRIQUEZ
	HOANG TRAN
1144	JANET WARREN
1145	DAYREM ACEVES
	JACK ROSS
1156	CHRISTIAN LOPEZ
	OCCUPANT UNKNOWN
1183	OCCUPANT UNKNOWN
1210	ALENA LAVALLEE
	OCCUPANT UNKNOWN
1214	EDWARD LLOYD
1222	DARLENE STEINER
1228	JACQUELINE SCHULTZ
	OCCUPANT UNKNOWN
1232	OCCUPANT UNKNOWN
1233	SUNNYDALE SCHOOL YMCA SCHOOL AGE CHILD CARE PROGRAM
1240	JANET PRIDE
1246	CARRIE PFUNDSTEIN
1250	MARY VESOTA
1300	OCCUPANT UNKNOWN
	SONIA AQUIVIDO
1316	LEE HENRY
1501	ANGUS CAMERON
	BARBARA DYER
	BEONKA HENDERSON
	CHRISTINE KIM



-

W AVENUE J8

1999

(Cont'd)

1501	JESSE BURR KATE CLUTTER RACHEL MENDOZA SHANON SEAMEN SHENA GUZMAN VICTOR BORGE YVETTE HALL
1511	AARON WELLS JERRY BRANDVIG LAWRENCE NUNEZ MARIA JIMENEZ MARYBETH AQUINO
1521	AARON WYROZUMSKI BRUCE WAINWRIGHT DORCY JOHNSON E APPLETON I FLUKER JAMES PANEK KELLIE BURTON NGAN TA PAUL HERRERA PAULINO GOZARIN
1525	ANA RECANCOJ DREW SYLING MARISSA ALVEREZ TAMMY LYSAGHT
1531	CARMEN VASQUEZ J DOWD JAMES HILL JOSEPH INNOCENZI JOSEPH VASQUEZ NELIA ARUPO
1541	CHARLES ADAMS JINU IDICULA ROMMEL GUTIERREZ
1551	DEBBIE ENGLAND EDITH SHANON REILLY PERRY TAMMY ASHLIN
1555	ANTOINETTE REDMOND
1611	CHARLES RATCLIFF HOLLI RUSSELL INDRASENAN ARUDCHELVI JAMES WODNY ROBERT CLAUS
1621	CARMEN PORTALATIN CHASE DOMINGUEZ HSIN LU JENNIFER LAGO JULIE RAMOS

W AVENUE J8

1999

(Cont'd)

1621	LUKE BRADESKU NATASHA WAGONER RON RAIDER
1631	ADAM DAVIS ANTONIO MARCHEM GERMAN VARGAS MOHAMMAD AMANZAI
1637	NYESHA SPLANE PORSCHE BURT SUKHDEEP KEUR T MIMS
1641	ANNETTE HOOVER CHARLES HERRERA MARTI DAVIS SEAN HUMERTSON
1647	BONNIE STEWART GURVINDER SINGH KATHLEEN WHITEHALL
1651	CHRIS KAYA JASON LAMB YOLANDA BETHEA
1657	DESMOND FLEMING GISELLE PEREIRA R TAYLOR
2301	ESTAVAN WHITE JUANINE ALLEN
2303	CHANEL LEADBETTER LORETTA BENEBY TERRY PARKER YOLANDRA HORN
2307	ANITRA BERNSON CANDY NELSON ERIKA MEJORADA VALERIE HOOPER
2309	ROSALIE DAVIS
2311	IRENE VASQUEZ
2313	DENISE WILLIAMS FRANCISCO GUEVARRA KELLI RUSS KWANG HONG
2315	MORGAN FRANK TANIA JONES
2317	LANCASTER REGENCY
2321	CARLTON THOMAS
2323	PATRICIA GRIFFIN THEO STANLEY
2325	HIGH VALLEY APARTMENTS
2327	RHEANNA NEW
2329	DORIS HOWARD LIN CAMERON

W AVENUE J8

1999

(Cont'd)

2329	STEVE HUNNICUTT
2331	LINDA RINGGOLD SARAH DEGENER
2335	ARMOND BROWN LUBOSI GRAHAM T DOUGLAS
2337	M MARINE STEPHANIE RILEY
2341	BARONET & COMPANY
2349	APRIL MITCHELL BADR ABDELSAYED BYRON ANDERSON LUIS HORANTES
2615	MONTIE SPURGEON
2623	PATRICIA ANDERSON
2631	LAWRENCE JONES
2639	OCCUPANT UNKNOWN
2715	PAUL LANE
2731	VERNON HODGES
6151	SUNDOWN ELEMENTARY SCHOOL

15TH ST W

1995

4424 TSANG, L
42115 GUILMETTE, ROGER D
42240 CHURCH OF JESUS CHRIST LDS
42330 WRIGHT, E J
42451 OGAS, RUDOLPH M
42504 ANDERSON, FRANK L
42525 DAWLEY, JACK
GRAY, VIRGIL N
42653 KELLOGG, HERBERT
42801 BURNS, BRUCE A
42803 WALKER, COLEEN L
42805 EKONG, ENA A
42807 OCCUPANT UNKNOWNN
42809 OCCUPANT UNKNOWNN
42811 DIAMOND, JUDY L
42815 SEEFUS, BARBARA L
42819 KIRKPATRICK, DAVID J
42821 HOMMEL, CINDY
MORNINGSTAR, DAVE
WILK, JOHN
42823 LANGLEY, RAYMOND G
MANN, FRANK W
SMITH, PATRICK J
42825 CAILLIER, DALE R
CUMMINGS, EARLL
ROOT, GEORGE L
42829 DANIEL, JOANNE
KOSENEWSKI, STANLEY
NICHOLS, BARBARA
SHEPHERD, WENDY
SPAULDING, SHERI
42837 BALL, RANDALL R
CAVIN, LYNN
CHRISTIAN, CAROL A
ESKIS, PETER
HOFFMAN, RICHARD P
LANIER, DAMON M
MCCUNE, PAUL
MCDUGAL, NONA
PIQUETTE, LISA
REID, J L
VAUGHAN, M
42841 AYERS, THOMAS
GOULDING, DAVID A
HOCHNER, EDWARD
MURPHY, WILLIAM F
OLAIZ, TIMOTHY F
PITTS, TERRI
ROSE, WILLIAM D
WRIGHT, SHEILA

15TH ST W

1995

(Cont'd)

42849 BARE, GARY A
 KNIFFEN, JAMES E
 MCCUNE, PAUL R
 OWENS, REGINA M
 SCARPIELLO, M W
 42851 HARRELL, WILLIAM L
 PEDRA, RICHARD P
 RIDGLEY, ROBERT W
 SIMONDS, SALA H
 42861 BARNES, HAROLD
 BOREN, MARK
 BROWN, JOHN J
 GALLERSON, W L
 HUNTER, TERRY G
 42865 BAIRD, ROARK
 42909 OCCUPANT UNKNOWNN
 42913 COLLIER, DAVID R
 DAOUST, INTA
 MEDINA, MICHAEL S
 OLENICK, WILLIAM J
 STOVER, JOAN F
 WENINO, DONALD
 ZALITE, JANIS A
 42925 BURSON, JERRY
 QUIROGA, MONA E
 STEVENS, M L
 42935 AROKIASAMY, C L
 BAKER, R S
 BLAIR, JANET
 CONNER, JERRY D
 COX, RICHARD
 CROSSLEY, BUFF
 FLYNN, SHAD
 GENTEMAN, RONALD L
 HARRIS, G E
 LUCID, CATHY
 MORRIS, SCOTT
 NOTLEY, MICHAEL
 PETERSEN, ROBERT
 RIEDL, ROBERT
 ROSCOE, GLEN K
 SANCHEZ, CHARLE
 SCRIBNER, HERBERT
 WAHL, RICHARD G
 WILKINS, AGNES
 WILLIAMS, HELEN G
 42941 BADGER, RON
 FAILLA, GAYLE M
 FRAZER, LINDA G
 GEISEL, M L

15TH ST W

1995

(Cont'd)

42941 MARSHALL, JOANNE M
 POWELL, TERRY A
 SARNO, EUGENE F
 43627 BURGER KING
 43629 YORK SHORE HOUSE
 43637 BIG WHEEL DONUTS
 43649 THAI N CHINESE FOODS
 43661 SUPERCUTS
 43663 COLOR TILE SUPERMART
 43718 SMART & FINAL
 43729 GOODYEAR TIRE CTR
 U HAUL CO
 43731 MOD HATTER
 PENGUINS FROZEN YOGURT
 43747 LONGS DRUG STORE
 43749 PET OASIS
 43753 LAMPPOST PIZZA
 43759 MASTERS HALLMARK
 43763 BEST DRESSED WINDOWS
 BOLD & THE BEAUTIFUL N HAIR
 43767 B DALTON BOOKSELLER
 43769 ATHLETIC XPRESS
 43770 A V FINANCIAL CORP
 ADVANCED CREDIT RECOVERY
 BOB DENNIS
 DAILY NEWS
 DENNIS, BOB
 GORDON ELDER
 IBM CORP
 LA COUNTY FAMILY SUPPORT
 LOS ANGELES CAREGIVER RESOURCE
 REHABILITATION GROUP INC
 TRANSAMERICA FINANCIAL SVC
 VISITING NURSE ASSN
 VISITING NURSE HOME SVC
 WEGER & ASSOC INC
 43783 PATRINI SHOES
 43793 MERLE NORMAN COSMETICS
 43797 QWIK BLINDS
 43803 LONDON PIPE & GIFT SHOP
 43805 ONE HOUR COLOR PHOTO
 43811 CLOTHES TIME INC
 43815 PHOENIX INN CHINESE RESTAURANT
 43821 MOVIES 1 4
 43839 MERVYNS DEPARTMENT STORE
 43901 PAYLESS SHOE SOURCE
 43905 H K JEWELRY
 43907 CAPTAIN KS ONE HOUR PHOTO
 43911 CORRIES DONUTS
 43913 FIRESIDE THRIFT CO

15TH ST W

1995

(Cont'd)

43919 PRINT PRO
 43923 NUTRI SYSTEM WEIGHT LOSS CTR
 43925 HAIR PORT HAIR CARE & NAIL CTR
 43927 AMERICAN OPTOMETRIC ASSOC
 OCCUPANT UNKNOWNN
 43933 LETS PARTY WITH COUNTRY WORLD
 43935 QUILTERS CABIN ANTELOPE VLY
 43937 MILLS JEWELERS
 43951 MOVIES
 43953 OCCUPANT UNKNOWNN
 43955 COOKY JAR
 OCCUPANT UNKNOWNN
 43957 TIME 2 TAN
 43959 ARROYO TRAVEL INC
 43965 IMAGE COLOR & COSMETICS
 43967 DRACOPOULOS, GEORGE
 PLAZA FAMILY DENTAL
 43973 PARKERS MENS WEAR
 43975 PARKERS TUXEDO CTR
 43977 BERTHINAS
 43979 COUNTRYWIDE FUNDING CORP
 43981 HARD AS NAILS
 OCCUPANT UNKNOWNN
 43983 AMERICAN POST N PARCEL
 CALIFORNIA POOLS & SPAS
 COOL AIR
 FOOTE CORP
 LANDSCAPE PROTECTION SYSTEMS
 MR PLUMBING
 ROJAN, RUSSELL L
 RUSSELL W ROJAN & ASSOC
 SUNRISE CONCRETE & MASONRY
 TURNER, POLLY
 43985 THOMAS AVIATION
 43987 ARTISANS LOFT
 43999 DEL TACO
 44045 ARCILA, ALBA L
 RACQUET CLUB APARTMENTS
 44203 ANTELOPE VALLEY DIALYSIS CTR
 44215 A V DERMATOLOGY & SURGERY CTR
 A V GASTROENTEROLOGY
 A V PAIN MEDICAL CLINIC
 ALEX K DANSO MD
 ANTELOPE VALLEY HOSPITAL PLAZA
 BERENGIAN, MARK E
 C PADMANABHAN MD
 CAROLYN BUSHEY DPM
 CHEST DISEASE INSTITUTE
 JASBIR S SANDHU MD
 JEFFREY R GUNTER MD

15TH ST W

1995

(Cont'd)

44215 KOH, STEVE
 MARK E BERENGIAN INC
 MC CRAY DERMATOLOGY MEDICAL
 NITIN A SHAH MD
 P N VARMA MD
 PHILLIP WHONG MD
 RICHARD C ELTON INC
 RICHARD J HAHN MD
 S N DANDAMUDI MD
 SACKETT, JAMES
 SIGITAS F BABUSIS MD
 STEVE KOH MD
 STOMACH & COLON CLINIC
 TOM HAMOUI MD
 VARMA, VINITA
 WHONG, PHILLIP
 WILLIAM J COPELAND MD
 YOUNG J KO MD
 YOUNG K LAI MEDICAL CORP
 44241 A V WOMENS CLINIC
 ANTELOPE VALLEY IMPOTENCE CTR
 ANTELOPE VALLEY PEDIATRIC
 BAHAIS OF LANCASTER
 BANSI N VORA MD
 BIRENDRA N DAS MD
 BURTON W FINK MD
 CALVIN N LADNER MD
 DAVID A FERRY MD
 DIETMAR A HABECK PHD
 HADAYA, TIM A MD
 HUANG, TIMOTHY C
 JACKSON C FU MD
 KAREN H TISON DO
 LANCASTER AUDIOLOGY SVC
 MANUEL ARROYO MD
 MCPHERSON, LARRY T
 PACIFIC EYE MEDICAL GROUP
 ROBERT M JACKSON MD
 SAMY F FARID MD
 WOMENS CLINIC
 44406 CROSS, STUARI
 44412 WACHTEL, KIM B
 44418 WILLIAMS, ERIC M
 44420 DEFENSE MEDICAL SPECIALISTS
 JAMES W YORK APPRAISER
 44430 LEACH, B
 44436 NOFLIN, BYRON
 44445 ANTELOPE VALLEY CONVALESCENT
 BARKER, OLIVE B
 CHARLES, MARY

15TH ST W

1995

(Cont'd)

44445 DUBOSE, GEORGE
 MCDONA, AGNES L
 MCDOUGALL, EUNICE E
 MOORE, DONALD O
 NEWLIN, JAMES D
 PEACOCK, HELEN
 SOUTH PACIFIC REHAB SVC
 SULLINS, M
 44460 HARMON, GREGORY
 44504 WILLIAMS, BARBARA J
 44508 BATES, BRIAN
 MCDEMAS, ANTHONY
 44514 WARD, DARLENE
 44516 HEALY, MICHAEL
 44522 PACHALL, JIMMY L
 44523 ANTELOPE VALLEY RETIREMENT
 KAYE, EDWARD H
 44528 GRASSO, CAROL
 44534 HELTON, BOB D
 44542 REIMAN, NANCY
 44548 OCCUPANT UNKNOWNN
 44554 MOCHEL, ERWIN E
 44560 KNAPP, MARY
 44567 A V NURSING CARE CTR
 44648 CLINE, RUSS
 DESERT CHRISTIAN SCHOOLS
 FIRST BAPTIST CHURCH LANCASTER
 LEARNING TREE PRESCHOOL
 44753 ABNEY, JACK JR
 44822 SAFRANEK, WILLIAM C
 44838 SHEPPARD, CECIL W
 44869 JURACEK, MELVIN J
 44901 CANSDELLE, CARROLL J
 44902 MADRID, RAFAEL
 44907 GABEL, HELEN
 LEE, THOMAS
 44913 MONTI, DEBBIE K
 44914 YATES, MARIA
 44919 OCCUPANT UNKNOWNN
 44925 OCCUPANT UNKNOWNN
 44930 GREENE, JAMES E
 44931 SCOFIELD, WILLIAM E
 44937 LOPEZ, VINCENT E
 44943 ALVAREZ, VICTOR M
 44949 OCCUPANT UNKNOWNN
 44961 HALLS, DONNA L
 44967 MCKEEN, HOWARD B
 44973 OCCUPANT UNKNOWNN
 44979 WELLMAN, GORDON
 44985 GERA, RAYMOND

15TH ST W**1995****(Cont'd)**

45003 DORST, TERRY
45009 OCCUPANT UNKNOWN
45015 GEORGE RATCLIFF MAGICIAN
OLSON, LINDA O
45021 SMITH, GEORGE W
45027 PATNODE, DONALD
45033 OCCUPANT UNKNOWN
45039 ANDERSON, SARA A
45045 WILBUR, WILLIAM C
45051 ELLERKAMP, JOHN
45059 VANQUEKELBERG, KARIN
45103 ROSE, WARREN J
45109 OCCUPANT UNKNOWN
45115 HUNTER, NORMAN L
45127 OCCUPANT UNKNOWN
45302 STEELE, CHARLES E
45308 WATTS, MARY R
45314 OCCUPANT UNKNOWN
45320 MAZUER, KEVIN
45326 OCCUPANT UNKNOWN
45332 SOFFA, KARIM
45338 PETERSON, JOHN J
45344 READ, DONALD E
45350 MESSER, WILLIAM W
45356 MCCANDLESS, TED R
45362 HAINES, C L
45402 FORD, JESSICA
45414 OCCUPANT UNKNOWN

W AVENUE J8 1995

338 RANCH INN MOBILE HOME PARK
1601 CHEROKEE SPRINGS APARTMENTS
2312 CALVERY CHAPEL ANTELOPE VALLEY
2325 HIGH VALLEY APARTMENTS
2330 COLE, EDW
SANDERS, B
TATUM, WILLIS
2340 KIDDIE KOLLEGE PRE SCHOOL
YMCA OF ANTELOPE VALLEY

W J 8 AVE

1995

319 GARGAC, MARY
 337 OCCUPANT UNKNOWNN
 338 BARRENTINE, RAINEY
 BOWLIN, LELAND
 ESTRADA, LEON
 HESS, GERARD
 HIEMSTRA, JESSE
 HOOKER, JAMES
 LANGAN, JAMES J
 LEDFORD, DAVID R
 MITCHELL, OWEN D
 NUGENT, RAYMOND
 STRUCKMAN, BILL
 VALDEZ, LORENZO G
 WOODS, JOHN E
 343 WEST, JERRY M SR
 344 OCCUPANT UNKNOWNN
 353 OCCUPANT UNKNOWNN
 354 IVES, JACK W
 360 OCCUPANT UNKNOWNN
 361 STONE, RALPH R
 367 OCCUPANT UNKNOWNN
 372 WITTLAKE, LLOYD
 403 HUMANN, WILLIS
 410 OCCUPANT UNKNOWNN
 411 OCCUPANT UNKNOWNN
 416 OCCUPANT UNKNOWNN
 422 TIESLAU, ERIC
 423 OCCUPANT UNKNOWNN
 430 HABERMAN, DAVID
 437 LOSEY, GLENN A
 443 OCCUPANT UNKNOWNN
 444 DAMON, TIMOTHY
 502 OCCUPANT UNKNOWNN
 505 DOCIS, MARY
 506 HUDSON, A J JR
 512 NOTT, PRESTON W
 516 JOHNSON, DICK
 519 SNYDER, VERN
 532 BARTON, JODY
 533 NETTELHORST, ROBIN
 534 LAWRENCE, W G
 610 MATRUNICK, N
 616 CROTTY, JAMES G
 619 OCCUPANT UNKNOWNN
 628 ILIEV, I
 633 HAYNES, BETTY
 634 FRANZEN, PETE
 638 PRECIADO, F
 644 OCCUPANT UNKNOWNN

W J 8 AVE

1995

(Cont'd)

647 HUMPHREYS, HAROLD
 650 OCCUPANT UNKNOWN
 656 PINA, JOSE
 708 DRENTH, JEFF
 724 GOVERNALE, JOYCE
 730 WELLS, ROBERT L
 744 OCCUPANT UNKNOWN
 750 OCCUPANT UNKNOWN
 802 MORRIS, PHILLIP
 810 MILLER, DALE A
 816 OCCUPANT UNKNOWN
 822 ROBINSON, BRENT G
 830 QUINN, PAUL P
 850 OCCUPANT UNKNOWN
 904 COLEMAN, GLEN R
 910 SMITH, ROBERT J
 916 JOHNSON, L C
 922 BECKWITH, GORDON M
 936 DEWGAW, CROSBY T
 1002 ANDRADA, DAVID
 ANDRADE, ROBERT S
 1003 OCCUPANT UNKNOWN
 1015 BONE, JOSEPH W
 1021 OCCUPANT UNKNOWN
 1026 OCCUPANT UNKNOWN
 1027 OCCUPANT UNKNOWN
 1032 OCCUPANT UNKNOWN
 1033 OCCUPANT UNKNOWN
 1039 COX, EARL L
 1044 FRITSINGER, ROBERT M
 1045 OCCUPANT UNKNOWN
 1050 OCCUPANT UNKNOWN
 1051 OCCUPANT UNKNOWN
 1057 DARNELL, RICHARD
 1103 GUTIERREZ, LOURDES
 1108 OCCUPANT UNKNOWN
 1109 OCCUPANT UNKNOWN
 1114 LOVE, ANDREA
 1115 OCCUPANT UNKNOWN
 1120 BOLING, MIKE
 1121 SORENSEN, LUVERN
 1132 OCCUPANT UNKNOWN
 1138 FRAPPIED, M
 1139 OCCUPANT UNKNOWN
 1144 BURG, PAUL A
 1145 ROSS, JACK B
 1150 HJELM, ALAN L
 1156 OCCUPANT UNKNOWN
 1202 OCCUPANT UNKNOWN
 1210 NUNEZRIVERA, MIGUEL

W J 8 AVE

1995

(Cont'd)

1214	OCCUPANT UNKNOWNN
1222	OCCUPANT UNKNOWNN
1234	OCCUPANT UNKNOWNN
1240	WILLINGHAM, M E
1246	OCCUPANT UNKNOWNN
1250	OCCUPANT UNKNOWNN
1260	SCLAFANI, SAM
1300	GILLAM, STANLEY
1306	OCCUPANT UNKNOWNN
1312	WILEY, CARL L
1314	YOCHIM, J
1316	HARDING, MARY J
1501	BAKKERS, ROGER
	BOROWIAK, TONY
	GADDIS, AL
	GORDON, MELVIN E
	SALAZAR, BRENDA
	SOSEBEE, GARY R
1521	BOYD, ROBERT
	CUSHMAN, ROBERT
	FIELDS, ENZOR JR
	GILLESPIE, DAN
	HOLL, THOMAS
	MAESHIRO, K
	OKEEFE, TIMOTHY
1531	MIRANDA, M I
1541	DAWES, L A
1551	AUDET, K
	GARVEY, C
	MCMULLEN, RANDAL
	SERES, KIM
	SILVA, F
	SMITH, WILLIAM L
1555	ONEILL, MICHAEL
	YIM, MANHWA
1611	GARVEN, ROSS
	HERZOG, CHERYL
	HULTS, JEFFREY S
	KARLING, MARK
	STEERE, SCOTT
1621	KILLEY, R W
	RUDAMASORELLAN, BERSABE
1631	BERNARD, NANCY
	BOONE, ANGELA
	LEHRMANN, JORG
	PEDERSEN, CAHRLES
	STEVENSON, PATRICK
1637	SUAREZ, ALFREDO
1647	BARSTOW, STEVEN
1651	LAU, CHARLES



-

W J 8 AVE

1995

(Cont'd)

1651 SCROGGINS, STUART
TANAKA, TERUKO
1657 BALDYGA, JOHN
2312 LEE, J
2330 CATES, A C
2715 LANE, ANNETTE
2731 HODGES, VERNON W

15TH ST W

1992

42115 GUILMETTE, ROGER D
 42240 REORGANIZED CHURCH
 42451 OGAS, RUDOLPH M
 42504 ANDERSON, FRANK L
 42525 CHANDLER, DAVID
 GRAY, VIRGIL N
 42653 KELLOGG, HERBERT
 42809 CHRISTIANSEN, SCOTT
 42811 MILLER, P A
 42823 CUPANI, MARIE L
 42837 WALSH, MICHAEL B
 42841 BRYANT, JACK
 REID, J L
 42849 CHAPUT, WILBERT
 42865 ELIOPULOS, ANDY
 METZ, RONALD J
 42909 PARK SOMERSET
 42925 SMETON, C W
 STOLL, J I
 42935 BRAUTIGAM, J K
 FRIEND, A C
 MORRIS, SOCTT
 42941 BADGER, RON
 43112 DOBERNE DOROTHY MD
 KIM, JOUNGHE
 43627 BURGER KING
 43629 YORK SHORE HOUSE
 43633 DESERT CATERING
 DINNERS READY
 43637 BIG WHEEL DONUTS
 43641 ELEGANT STYLE FSHNS
 43645 CONTL JWLR REPLCMNT
 HODGKINS GOLD&SILVR
 43649 THAI N CHINESE FD 2
 43657 AMER SPEEDY PRINTNG
 43661 SUPERCUTS
 43663 COLOR TILE SUPERMRT
 43718 SMART&FINAL
 43729 CASSON&SONS INC
 U HAUL CO DEALER
 43731 MOD HATTER
 PENGUINS YOGURT
 43747 LONGS DRUG MAIN ST
 43749 PET OASIS DOG GRMNG
 43753 LAMP POST PIZZA
 43759 MASTERS HALLMARK SH
 43763 BEST DRESSED WNDWS
 43767 B DALTON BOOKSELLER
 43769 ATHLETIC XPRESS
 43770 BEESON M C ATTY

15TH ST W

1992

(Cont'd)

43770 DAILY NEWS
 DENNIS BOB
 DENNIS, BOB
 ELDER GORDON CLU
 I B M CORP
 LA CO DA FMLY SPPRT
 MENEFEE, TERRY R
 TRANSAM FNCL SERVS
 TUJUNGA ESCROW CO
 USC LA CR GVR RSRC
 VISITING NURSE ASSN
 WEAVER CLAUDIA ATTY
 WEIGHT WTCHRS CURB
 YEP, BRIAN C
 43779 KINNEY SHOE CORP
 43783 PATRINI SHOES
 43791 FAYVA SHOES
 43793 MERLE NORMAN CSMTCS
 43795 GENL NUTRITION
 43797 QUICK BLINDS
 43799 PIERRE G CLARK DR
 PIERRE, G C
 43801 CHATELAINES
 43803 LONDON PIPE&GIFT SH
 43805 ONE HOUR COLR PHOTO
 43811 CLOTHESTIME INC THE
 43815 PHOENIX INN
 43821 THE MOVIES 1 4
 43839 MERVYNS DEPT STORE
 43901 PAYLESS SHOESOURCE
 43903 H K JEWELRY
 43907 ONE HOUR PHOTO
 43911 CORRIES DONUTS
 43913 FIRESIDE THRIFT CO
 43923 NUTRI SYS WGHT LOSS
 43925 HAIRPORT
 43927 HUBBARD GUY OPTMTRY
 MCALLISTER NEIL DO
 MCALLISTER, NEIL W
 MEWBORNE MARK
 43933 LETS PARTY COUNTRY
 43935 QUILTERS CABIN
 43937 A V WHOLESALE JWLR
 MILLS JEWELERS
 43941 ELECTRIC LADYLAND
 43951 MOVIES 5 7
 43953 ZUMAS PIZZA
 43955 COOKY JAR
 43957 TIME 2 TAN
 43959 ARROYO TRAVEL INC

15TH ST W

1992

(Cont'd)

43959 COMPUTERLAND
 43965 PHONE CONNECTION
 43967 DRACOPOULOS GEO DDS
 DRACOPOULOS, GEORGE
 PLAZA FAMILY DENTAL
 43973 J DAVIDS MENS WEAR
 43975 PARKERS TUXEDO CNTR
 43977 BERTHINAS
 43979 COUNTRYWIDE FUNDING
 43981 HARD AS NAILS
 43983 AMER POST N PARCEL
 FAX LANCASTER
 FAX, L
 43985 THOMAS AVIATION
 43987 ARTISANS LOFT
 43989 BOSTON STORES
 43997 SCALLIONS
 43999 DEL TACO NO 176
 44045 BALENCIA, RICHARD
 BICHFIELD, VERNON
 BOUCHER, KEVIN
 BURK, EDWARD
 CARAVELLO, JESSE
 CROOKS, MARCIA
 ECKART, RON
 FONDRIEST, D
 FREISTANT, SCOTT
 GOUGE, C
 HANSEN, PAUL
 HILL, ZANE
 HOGAN, PERRY
 KNOWLES, ALLEN
 LANE, CARMEN
 LEIST, BOB
 MCKAIN, JAMES
 OBER, DORIS
 RACQUET CLUB APTS
 REINECKE, BUDDY
 ROGERS, DANNY L
 SALAZAR, MINERVA
 SHEKTER, MURRAY
 SOMARATNE, RAMANA
 SONJU, STEVE
 SPENCER, GARY N
 STEBBINS, STEVE
 STEVENSON, JACK
 STILL, HERBERT
 STUHL, RICHARD
 TANNER, TED C SR
 TAPIA, PAUL A

15TH ST W

1992

(Cont'd)

44045 TAYLOR, EARLINE
 TROMBLY, JASON
 TRUHE, BERNARD
 WHONG, PHILLIP I
 WILLIAMS, DEAN
 44203 ANTELOPE VLY DIALYS
 44214 PARK, JHONG D
 44215 A V DERMATLGY SRGCY
 A&V GASTROENTEROLGY
 ACNE TREATMENT CNTR
 BABUSIS SIGITAS F
 BENERAKIS JOS DPM
 COPELAND WM J MD
 DANDAMUDI S N MD
 ELTON RICHARD C MD
 GHABRA ZIYAD MD
 HAHN RICHARD J MD
 HAMOUI TOM MD
 KO YOUNG J MD
 KOH STEVE
 LAI YOUNG K MD CORP
 MCCARY MICHAEL K MD
 NAVAMANI SAMY MD
 PADMANABHAN C MD
 RAVIKUMAR K MD
 SANDHU JASBIR S MD
 VARMA P N MD INC
 44241 ANTELOPE VLY PDTRC
 ARROYO MANUEL MD
 BEHDADNIA HASAN MD
 FARID SAMY MD
 FINK BURTON W MD
 FU JACKSON C MD
 HABECK D A MD PHD
 HUANG TIMOTHY C
 JACKSON ROBT M MD
 KHORVASH PIRUZ MD
 LADNER CALVIN MD
 MCPHERSON LARRY T
 MCPHERSON, LARRY T
 PARK JHONG D MD
 PHOTIAS GEO N MD
 RAJARATNAM E MD
 SHAH NITIN A MD
 SWANSON PALMER J MD
 SYDENSTRICKER L MD
 THE AV WOMENS CLNC
 VORA BANSI MD FACOG
 44322 OROWEAT BAKING CO
 44418 AHLER, D M

15TH ST W

1992

(Cont'd)

44420 JAMES DAVID MD
 SILVERMAN C A OD
 44445 ANTELOPE VLY CNVLSC
 CHARLES, MARY
 MCDOUGALL, EUNICE E
 SOUTH PAC REHAB SRV
 44504 WILLIAMS, BARBARA J
 44508 BATES, BRIAN
 44516 HEALY, JERRY D
 44523 ADAMS, G A
 ANTELOPE VLY RTRMNT
 44528 COREY, GEORGE
 44534 HELTON, BOB D
 44554 MOCHEL, ERWIN E
 44560 KNAPP, WILLARD A
 44567 A V NURSING CARE CT
 44648 FIRST BAPTIST CH
 PEACH FACTORY
 44753 ABNEY, JACK JR
 44822 SAFRANEK, WILLIAM C
 44869 JURACEK, MELVIN J
 44901 CANSDELLE, CARROLL J
 44902 MADRID, RAFAEL
 44907 GABEL, HELEN
 LEE, THOMAS
 44913 MAYA, MANUELA
 44914 LOMAS, RANDALL
 44919 BASURTO, JOSEPH JR
 44931 SCOFIELD, WILLIAM E
 44967 MCKEEN, HOWARD B
 44979 WELLMAN, GORDON
 44985 GERA, RAYMOND
 45015 GEORGE RATCLIFF
 GEORGE, R M
 RATCLIFF, GEORGE
 45021 SMITH, GEORGE W
 45027 PATNODE, DONALD
 45033 MESSNER, CHESTER D
 45045 WILBUR, WILLIAM C
 45051 ELLERKAMP, JOHN
 45103 ROSE, WARREN J
 45115 HUNTER, NORMAN L
 45302 STEELE, CHARLES E
 45308 WATTS, MARY R
 45314 SIEMENS, HENRY
 45320 MAZUER, KEVIN
 45332 SOFFA, KARIM
 45338 PETERSON, JOHN J
 45344 READ, DONALD E
 45350 MESSER, WILLIAM W

Target Street

Cross Street

Source

-

✓

Cole Information Services

15TH ST W

1992

(Cont'd)

45356 MCCANDLESS, TED R

15TH ST W 1985

43933	DRAGON INN	942-6669	4
43935	A V WHOLESALE JWLRs	945-9444	3
	ERNIES POOL SERVICE	945-9655	+5
43937	I LOVE NY DELI	948-9988	4
	I LOVE NY DELI	948-6868	4
43941	ELECTRIC LADYLAND	948-5755	3
43951	XXXX	00	
43953	SWENSENS ICE CREAM	942-4622	4
43955	COOKY JAR	945-7776	+5
43957	VIDEO K SETS	942-0100	+5
43959	COMPUTERLAND	945-2667	4
43965	PHONE CONNECTION	945-5557	4
43967	PLAZA FAMILY DENTAL	942-0800	+5
43997	JOSEPHINAS RSTRNT	945-0777	4

W AVE J8 1985

1246	BUELTEL DUANE E	942-0121	
1250	CRAMP TOM REV	948-7158	+5
1260	SCLAFANI CAROL	942-5928	8
	SCLAFANI SAM	942-5928	
1300	SPITZER G	948-6367	4
1306	BENELL RICHARD K	945-5046	1
1312	WILEY CARL L	942-7353	
2261	XXXX	00	
2312	BROOKS HOWARD	948-1092	+5
2340	Y M C A ANTELOPE VL	948-6049	
2615	XXXX	00	
2631	XXXX	00	
2638	CURTIS RICHARD L	942-7880	

15TH ST W 1980

42913	BOLTON R	948-6737	9
	GALIAS KIMBERLY	942-4191	9
	OLENICK WILLIAM J	942-4039	8
	RAMEY E LEON	948-2581	9
42925	BOISSONEAULT F	945-3052	+0
	GREEN T S	948-4954	+0
	HAINES BRUCE F	948-9892	+0
	KAMPS WILTON D	948-9892	+0
	ROGERS MARY J	948-9984	9

15TH ST W 1980

15TH W	93534 CONT
42935	APARTMENTS 948-3212 +0
	EDWARDS JAS W 945-2434 +0
	FRIEND A C 948-2469 9
	HARRIS WM E 948-3713 +0
	HARRISON HENRY D 948-4382 9
	HOWARD RAY 942-3200 8
	KINGSTON D M 942-0074 +0
	MARQUARDT JOHN F 948-2836 +0
	MURPHY KEVIN 948-9101 7
	OLSEN J HENRY 945-2913 +0
	OMMEN W M 945-1057 +0
	PERRY DAVID L 942-2911 +0
	ROBINSON W A 942-5526 9
	ROSCOE GLEN K 948-2792 9
	SHERWOOD FAT M 942-4339 9
	VANCE MYRTLE F 942-5058 9
	WACHTER DEAN 942-5315 9
	WALTERS C E 948-7180 +0
	WILLIAMS JOHN L 948-7894 6
	YORK EDW B DVM
42935	
42941	FRAZER L G 945-1907 9
	GEISEL M L 942-5944 +0
	GREENE D G JR 948-0032 8
43112	BERGMAN SANDER G MD 948-7541 7
	DOBERNE DOROTHY MD 948-7541 7
	KAISER PERMED PHAR 948-6084 5
	KAISER PERMITE MDCL 948-7541 4
	KIM JOUNGHE MD 948-7541 7
	SO CAL MEDICAL GRP 948-7541 4
	WHITE H L 948-7541 +0
	WILLARD BURTON MD 948-7541 7
43720	OLIVET BAPTIST CHUR 948-2417 9
44045	RACQUET CLUB APTS
	ABDULLAH JAVED 945-2955 +0
	ANDERSON C 948-8331 9
	APODACA PAUL 948-4345 9
	BALDWIN S 948-3257 +0
	BARE GARY A LT 942-4637 9
	BARHAM ROBT 942-4346 9
	BARTLET J 948-6394 +0
	BATCHELOR LARRY 945-3922 +0
	BAUER HAROLD E 948-3172 +0
	BEENE D L 945-1372 9
	BIMMER MICHAEL J 948-0563 8
	BLACK HILLIARD B 948-4173 +0
	BLACK LARRY 948-6704 +0
	BLAKELOCK DAVID 945-2253 +0
	BOWER GEO G 945-3288 +0
	BOYD JOHN W 945-2571 +0
	BRAEMER CARL 948-8200 7
	BRAWLEY DONALD H 942-4054 9
	BROWN GRANT D 942-6418 +0
	BUER T J 948-7262 9
	CABIGAS JOE 948-2236 +0
	CAMP C H 945-3840 +0
	CHACON ARTHUR 948-4398 +0
	CHAMBERS S 942-5832 +0
	CHENAULT D W 942-8963 +0
	CLEMENTS K M 948-8836 +0
	COOK ALBERT N 945-3362 +0
	CROOK STEVEN G 942-4563 8
	CULLEN ELVN 948-8894 +0
	CURTISS R E 945-2666 +0
	DAVIS THOS M 942-2803 +0
	DELNICK RAYMOND 945-3967 +0
	DELYSER ROBT 948-9473 9
	DEMAN D A 942-0794 +0
	DONATO ARTHUR 942-0978 +0
	DRIVER J W 948-9154 +0
	DUPONT ROBT E 942-2480 +0
	DUSENBERRY GEO 942-8096 9
	EDELMAN ROBT M 948-3209 +0
	FERNANDEZ DENNIS 948-2976 6
	FISH RONALD E 945-3874 +0
	FLEMING JOHN R 942-6032 8
	FOGAL REBECCA 948-3919 +0
	FOSTER R S 945-1534 +0
	FRIES GERALD 945-3079 +0
	FROST JOHN C 948-1809 +0
	GALLAGHER THOS E 948-7726 5
	GILL JOHN D 945-2310 +0
	GORRINDO LARRY 948-6301 +0
	HAGGERTY MICHAEL F 942-5937 9
	HAMILL DIANE 942-8551 6
	HAMMETT LOUIS B 942-1699 9
	HANKINS GERALD 948-9775 8
	HANSEN VERNE 2D 945-3961 +0
	HARDENBROOK DONALD 945-3281 +0
	HARGIS UTAH 945-3704 +0
	HEATHCOCK DENNIS 948-1489 +0
	HEMENWAY LAURA 948-0072 9
	HOBBS R L 945-3958 +0
	HOFMANN H 942-4745 +0
	HOVEY F S 942-3388 +0
	HUGHES ROGER 945-1281 +0
	HULIN J L 945-2255 9
	HUNT A E 942-5089 +0
	HURD P 942-6654 9
	JOHNSON JACK A 942-3149 +0
	JOHNSON LEE R 942-7023 8
	KADUK JEAN M 945-1571 9
	KALFFMAN JIM 945-1938 +0
	KAZARIAN L 948-7439 +0
	KIMMONS RICHARD 948-1856 +0
	KING BRAD 948-1856 +0
	KLAMM VICTOR E 942-2947 +0
	KNOLTON JAMES 945-1005 6
	KNOX ALAN 945-3843 +0
	KULHANEK WILLIAM 948-8038 8
	KWARISICK JEFFREY M 948-0621 8
	LABELLA MICHAEL C 948-2177 9
	LEE CHRIS 945-0262 9
	LEER JUDITH B 948-8851 8
	LENZI DAVID C 948-1892 +0
	LOVE PAULINE E 948-1782 5
	LUTHER GEORGE D 942-3052 +0
	MCGILL D 945-3307 +0
	MCNEILL S P 942-1211 8
	MCNULTY JAS P 948-1808 +0
	MCWRIGHT R E 948-5559 +0
	MELECIO BOB 948-1459 9
	MELECIO DOLORES P 948-1459 9
	MODOVSKI ROBT 942-8048 7
	MOODY DEBORAH 948-8752 +0
	MOORE AVERY M 942-2263 +0
	MORA RICARDO L 948-5558 +0
	MURPHY JOS 942-6130 +0
	MYERSJACK E 945-3309 +0
	NAVAMANN C 945-2251 +0
	OOLEY MICHAEL H 948-6488 9
	PESATURO EMIL WJR 948-9738 7
	PETERSON JOHN T 942-2619 +0
	PETERSON TERRY 942-8386 +0
	PITTINGER MARK 948-8960 +0
	PORTER JOHN H 948-4033 +0
	PYWELL REGGIE L 948-6384 +0
	QUANDT JOHN A 948-3404 9
	RACQUET CLUB APTS 948-2289 5
	REINECKE BUDDY 948-1953 9
	ROHRER ROBT T 945-2278 9
	ROPPOLD S 948-7700 +0
	RUBALCAYA GILBERT 942-5113 +0
	RYAN PATRICK J 948-0220 9
	SABAT EDW 948-4969 +0

15TH ST W

1980

.. 15TH W		93534 CONT..
	SAITO TAKESHI	942-3944 +0
	SCHROTH DAVID	945-2507 +0
	SEIDL PETE	942-9611 +0
	SHARPE ELLIS	948-0130 +0
	SHIMER HENCRY	948-7146 +0
	SHOOP C ABHBY	948-2858 +0
	SINKLIER SCOTT	948-7078 +0
	SMITH FRANK	948-6591 8
	SPECK DARLENE	948-9458 +0
	SPECK HERBERT	948-9458 +0
	SPUREK RAY S	948-9329 6
	SPURGEON L	948-6755 +0
	STENNING T ALAN	948-8794 +0
	SWANN DAVID C	948-6223 9
	TANG M H	942-5374 +0
	TAYLOR ROBT M	942-8985 +0
	THOMPSON LONNIE E	942-3925 9
	THOMPSON WM S	948-7888 +0
	TIETZ MICHAEL	945-1026 +0
	TOPOR J	948-4004 6
	TOSONE H	948-3913 +0
	TRENTHAM BOB	945-3843 +0
	UMMEL S J	948-7028 5
	VALDES G S	948-7744 +0
	WARD JOHN J	945-1692 +0
	WASH JAS	942-6582 9
	WELLMAN DAVID C	942-7239 +0
	WELLS STANLEY	942-8074 +0
	WEST KENNETH C	948-0091 +0
	WHEALAN PAUL	945-1258 +0
	WHITE B	942-3145 +0
	WHITE DONALD T	942-5884 +0
	WILSON LAVELLE	942-3128 9
	WOMBACHER SANDRA L	945-2088 9
	WRIGHT SHIRLEY	948-1539 9
	YASUDA TOMY	942-8027 +0
	YOUNG ALBERT C	948-9849 7
	YUE GORDON	948-4114 +0
	ZAJAC BLAI J	945-2815 +0
	ZIN BAZIL	948-3353 +0
44045.....		
44101	PURSLEY DALE	942-9956
44203	XXXX	00
44241.....	BUILDING	
	ANTELOPE VLY AUDLGY	948-7377 9
	ANTELP VL DIALYSIS	948-3155 7
	ARUL K	945-2783+0
	BACCHUS HASSAN MD	948-5086 7
	DANDAMUDI S	948-4429+0
	HADAYA BASSAM	942-0626 9
	HEMATOLOGY ONCOLOG	948-5928 9
	INSURANCE & REAL ES	948-5228+0
	JOHNSON R M MD INC	947-7500+0
	JOHNSON ROBERT M MD	942-7477 8
	KADIVAR H B	942-0451 7
	KADIVAR STEVE	942-0451 9
	KHORVASH PIRUZ MD	948-7602 7
	KRISHNAN RADHA MD	948-5086 9
	LAI YOUNG K MD	948-1685 7
	LANCASTER INTERNAL	948-4429+0
	MEHTA A MD	948-2621 7
	MELTZER HARVEY	945-2656+0
	NEMANI R R	948-4429+0
	PHOTIAS GEO N MD	948-7611 7
	REED JAMES S MD	948-0988 9
	SHAH MUKUND G MD	948-5928 8
	SHAMASUNDER H K MD	948-5928 8
	SWANSON PALMER J MD	948-4528 9
	SYDENSTRICKER L MD	942-1497 9
	VANPATTEN KEVIN	945-2444+0
	YAMAMOTO&SYDENSTRK	942-1497 9
	YEGANEH J MD	948-0754 9
	YUSUF FRANK M MD	945-1835 9
44241.....		
44322	OROWEAT BAKING CO	948-5612
44420	HARTWIG PROPERTY	945-2601+0
	HARTWIG REALTY	945-2601+0

W AVE J8 1980

1246	BUELTEL DUANE E	942-0121	
1250	GILBERT LESTER	942-3137	+0
1260	SCLAFANI S BUS ADVS	942-5928	
	SCLAFANI S J	942-5928	8
1300	OSBORNE KENNETH	942-1373	+0
1306	XXXX	00	
1312	WILEY CARL L	942-7353	
2312	HALL CARYL D	948-6304	3
2340	Y M C A ANTELPE VLY	948-6049	5
2615	PATEL B	945-1371	8
2631	BENEFIELD T D	948-4149	5
2638	CURTIS RICHARD L	942-7880	
2639	BITTNER JAS W	948-7790	3

15TH ST W 1975

42909*	PARKS SOMERSET	948-3884+5
42913	KRIMM BERNARD	948-7262+5
	*SPEER PAUL W INC	942-4055+5
42925	KOMER ROBT A MAJ	948-8094+5
42941	CUNNINGHAM M	942-8029+5
	ELDER JOAN K	942-9886+5
43112*	DANESHHRAD A EDDY MD	948-7541 4
	*KAISER PERMED PHAR	948-6094+5
	*KAISER PERMTE MDCL	948-7541 4
	*KAISER PRMNT MED CR	273-1177 4
	*KIM JOUNG HE MD	273-1177+5
	*NEAL ROBERT F MD	948-7541 4
	*SNOOK DAVID W MD	948-7541 4
	*SO CAL PERMTE MDCL	948-7541 4
	*SOUTHRN CAL PER MED	273-1177+5
	*WHITE HORACE L MD	948-7541
	*WILLARD BURTON MD	948-7541
43720*	OLIVET STRN BPT CH	948-2417
44045	...RACQUET CLUB APTS	
	ARMSTRONG P A	942-4583+5
	BARKER ROBT L	948-6477+5
	BARNES ROLAND	948-4086+5
	BEASON PATRICIA	942-2084+5
	BERTELL MICHAEL J	948-2546+5
	BLACK JEREMIAH	942-8034+5
	BRIGGS CLIFFORD	942-6066+5
	BUCKANIN R M	948-3572+5
	BURNE MERVYN F	948-1016+5
	CLARK CHAS KENT	942-6093+5
	CLARK JAS M	948-9593+5
	COLTHARP K	948-5864+5
	CONWAY STEVEN	948-2784+5
	CURLEE DOUGLAS	942-3886+5
	DAWSON ED	948-3035+5
	DEVORE RALPH N	948-9742+5
	DIEHL JOHN A	942-9836+5
	DOUGLASS I U	942-1050+5
	DYSON BRENDA	942-0102+5
	ESPARZA ALFRED JR	948-4055+5
	EVANS W C JR	942-1002+5
	FOLEY WALTER F	942-5640+5
	FREEMAN D W	942-4825+5
	FREUDIGER P M	942-2527+5
	GALLAGHER THOS E	948-7726+5
	GAMMEL B	942-4561+5
	GRIMES MICHAEL J	948-1087+5
	HALL ROBT A	942-1896+5
	HOWARD RONALD J	942-8596+5
	HUNT DEANA	948-3817+5
	HUSSMAN GARY	948-9675+5
	JETER RONALD L	942-8590+5
	JOHNSON R L	948-2836+5
	JOSUE DAVID	942-6067+5
	JUSTICE ERNEST	948-7056+5
	KAPKA G	942-1062+5
	KLOCKZIEN VINCENT	948-1247+5
	KOONCE W E	948-9518+5
	KRINGS JOHN	942-7572+5
	KULIBERDA THOS J	948-6500+5
	LATTA CHAS	948-4381+5
	LAW RICHARD M	948-4372+5
	LOVE PAULINE E	948-1782+5
	MACLAREN L S	942-3026+5
	MAHANAY HOMER W	948-3506+5
	MARCY CLAYTON C	942-8566+5
	MASON DAVID E	948-1236+5
	MCCORMICK D A	942-8587+5
	MEISTER LEE W	948-3083+5
	METZNER ROBT	948-9408+5
	MILES JAS A	948-3000+5
	MILLER FRED C	948-1038+5
	MILLS J FRANK	948-4280+5
	MOAD JAS E	948-1749+5
	MONTANO GILBERT	942-5500+5
	MORTON ROBT E	942-3064+5
	MULLEN W O	948-8354+5
	OLHAUSEN JAS N	948-8893+5
	OLLENDICK ROBT	942-4561+5
	ONDROVICH DALE E	942-7303+5
	ONEILL DEWITT	942-1591+5
	PALMER DENNIS E	948-9350+5
	PAULA GEO	948-2840+5
	POST RICHARD	948-1342+5
	POUND W W	948-7071+5
	PRIESSMAN RALPH	948-2243+5
	*RACQUET CLUB APTS	948-2289+5
	RAYBURN C K	942-8541+5
	REESE RALPH C	948-4374+5
	REYES JOE C	948-9581+5
	RICHEY DOROTHY	942-8518+5
	RILEY B E	948-9682+5
	ROBERTS WAYNE	942-7593+5
	ROMEIKA KARL	942-6547+5
	RUNNER GEO C JR	942-3339+5
	SARGENT J S	948-9517+5
	SATTAWHITE LEE E JR	948-9404+5

15TH ST W 1975

Target Street	Cross Street	Source
..15TH W		93534 CONT..
SCHAUER LEROY D		948-3764+5
SCOTT ROGER P		948-9689+5
SHAMBERGER GUDRUN		942-7808+5
SHED WALTER H		942-2585+5
SHELDON JACK		948-7062+5
SISNEY LARRY		948-4097+5
SMITH R G		942-3877+5
SUTAY ROBT		948-2598+5
SWANSON LARRY H		948-4006+5
THOMAS DAVID		948-3179+5
UMMEL S J		948-7028+5
UNGER MARTIN		948-4269+5
WEBB JOS R		948-3338+5
WERTZ JACK		948-3008+5
WESNER RICHARD		942-3500+5
WOLFE R A		942-2549+5
WOOD JOHN S		942-9823+5
WYLIE FRANK		942-1838+5
YEAST SUSAN		942-3735+5
44045.....		
44101 PURSLEY DALE		942-9956
44203*FREE CLINIC		273-3288 4
*N E A R		948-0718 4
*N E A R CENTER		273-3288 3
44322*OROWEAT BAKING CO		948-5612
44445...APARTMENTS		
*ANTELPE CNVLSNT HSP		947-0108
*ANTELPE VLY HOSPITL		948-7501
BAIRD MAUD		948-9139+5
CAREY BETTY J		948-9287
JOHNSON LULU		948-9664 4
SMITH E A		948-1022
WILKINS KEN		942-5054 4
WILLIAMS RUTH		948-8648+5
WRIGHT EDW P		942-5226 3
44445.....		
44504 WILLIAMS B JAY		942-6417

W AVE J8 1975

1246	BUELTEL DUANE E	942-0121
1250	FRIED ALBERT	948-2536
1260*	SCLAFANI S BUS ADVS	942-5928
	SCLAFANI S J	942-5928 4
1300	CHAPPELL ROBT C	942-5101
1306	EDGEWORTH JAS M	948-3876+5
1312	WILEY CARL L	942-7353
2312	HALL S A	948-6304 3
2340*	Y M C A ANTELPE VLY	948-6049+5
2615	HARVEY KENNETH L	948-8326 3
2631	BENEFIELD T D	948-4149+5
2638	CURTIS RICHARD L	942-7880
2639	BITTNER JAS W	948-7790 3

43999 15th St W
43999 15th St W
Lancaster, CA 93534

Inquiry Number: 4926836.3

May 04, 2017

Certified Sanborn® Map Report



6 Armstrong Road, 4th floor
Shelton, CT 06484
Toll Free: 800.352.0050
www.edrnet.com

Certified Sanborn® Map Report

05/04/17

Site Name:

43999 15th St W
43999 15th St W
Lancaster, CA 93534
EDR Inquiry # 4926836.3

Client Name:

Leighton Consulting
17781 Cowan
Irvine, CA 92614
Contact: Wallace Sconiers



The Sanborn Library has been searched by EDR and maps covering the target property location as provided by Leighton Consulting were identified for the years listed below. The Sanborn Library is the largest, most complete collection of fire insurance maps. The collection includes maps from Sanborn, Bromley, Perris & Browne, Hopkins, Barlow, and others. Only Environmental Data Resources Inc. (EDR) is authorized to grant rights for commercial reproduction of maps by the Sanborn Library LLC, the copyright holder for the collection. Results can be authenticated by visiting www.edrnet.com/sanborn.

The Sanborn Library is continually enhanced with newly identified map archives. This report accesses all maps in the collection as of the day this report was generated.

Certified Sanborn Results:

Certification # A43E-4B31-9119
PO # NA
Project Lancaster Health District



Sanborn® Library search results

Certification #: A43E-4B31-9119

UNMAPPED PROPERTY

This report certifies that the complete holdings of the Sanborn Library, LLC collection have been searched based on client supplied target property information, and fire insurance maps covering the target property were not found.

The Sanborn Library includes more than 1.2 million fire insurance maps from Sanborn, Bromley, Perris & Browne, Hopkins, Barlow and others which track historical property usage in approximately 12,000 American cities and towns. Collections searched:

- Library of Congress
- University Publications of America
- EDR Private Collection

The Sanborn Library LLC Since 1866™

Limited Permission To Make Copies

Leighton Consulting (the client) is permitted to make up to FIVE photocopies of this Sanborn Map transmittal and each fire insurance map accompanying this report solely for the limited use of its customer. No one other than the client is authorized to make copies. Upon request made directly to an EDR Account Executive, the client may be permitted to make a limited number of additional photocopies. This permission is conditioned upon compliance by the client, its customer and their agents with EDR's copyright policy; a copy of which is available upon request.

Disclaimer - Copyright and Trademark Notice

This Report contains certain information obtained from a variety of public and other sources reasonably available to Environmental Data Resources, Inc. It cannot be concluded from this Report that coverage information for the target and surrounding properties does not exist from other sources. NO WARRANTY EXPRESSED OR IMPLIED, IS MADE WHATSOEVER IN CONNECTION WITH THIS REPORT. ENVIRONMENTAL DATA RESOURCES, INC. SPECIFICALLY DISCLAIMS THE MAKING OF ANY SUCH WARRANTIES, INCLUDING WITHOUT LIMITATION, MERCHANTABILITY OR FITNESS FOR A PARTICULAR USE OR PURPOSE. ALL RISK IS ASSUMED BY THE USER. IN NO EVENT SHALL ENVIRONMENTAL DATA RESOURCES, INC. BE LIABLE TO ANYONE, WHETHER ARISING OUT OF ERRORS OR OMISSIONS, NEGLIGENCE, ACCIDENT OR ANY OTHER CAUSE, FOR ANY LOSS OF DAMAGE, INCLUDING, WITHOUT LIMITATION, SPECIAL, INCIDENTAL, CONSEQUENTIAL, OR EXEMPLARY DAMAGES. ANY LIABILITY ON THE PART OF ENVIRONMENTAL DATA RESOURCES, INC. IS STRICTLY LIMITED TO A REFUND OF THE AMOUNT PAID FOR THIS REPORT. Purchaser accepts this Report "AS IS". Any analyses, estimates, ratings, environmental risk levels or risk codes provided in this Report are provided for illustrative purposes only, and are not intended to provide, nor should they be interpreted as providing any facts regarding, or prediction or forecast of, any environmental risk for any property. Only a Phase I Environmental Site Assessment performed by an environmental professional can provide information regarding the environmental risk for any property. Additionally, the information provided in this Report is not to be construed as legal advice.

Copyright 2017 by Environmental Data Resources, Inc. All rights reserved. Reproduction in any media or format, in whole or in part, of any report or map of Environmental Data Resources, Inc., or its affiliates, is prohibited without prior written permission.

EDR and its logos (including Sanborn and Sanborn Map) are trademarks of Environmental Data Resources, Inc. or its affiliates. All other trademarks used herein are the property of their respective owners.

43999 15th St W
43999 15th St W
Lancaster, CA 93534

Inquiry Number: 4926836.4

May 04, 2017

EDR Historical Topo Map Report

with QuadMatch™



6 Armstrong Road, 4th floor
Shelton, CT 06484
Toll Free: 800.352.0050
www.edrnet.com

EDR Historical Topo Map Report

05/04/17

Site Name:

43999 15th St W
43999 15th St W
Lancaster, CA 93534
EDR Inquiry # 4926836.4

Client Name:

Leighton Consulting
17781 Cowan
Irvine, CA 92614
Contact: Wallace Sconiers



EDR Topographic Map Library has been searched by EDR and maps covering the target property location as provided by Leighton Consulting were identified for the years listed below. EDR's Historical Topo Map Report is designed to assist professionals in evaluating potential liability on a target property resulting from past activities. EDR's Historical Topo Map Report includes a search of a collection of public and private color historical topographic maps, dating back to the late 1800s.

Search Results:**Coordinates:**

P.O.#	NA	Latitude:	34.686056 34° 41' 10" North
Project:	Lancaster Health District	Longitude:	-118.153634 -118° 9' 13" West
		UTM Zone:	Zone 11 North
		UTM X Meters:	394325.96
		UTM Y Meters:	3838834.24
		Elevation:	2366.40' above sea level

Maps Provided:

2012
1974
1958
1933
1930
1917
1915

Disclaimer - Copyright and Trademark Notice

This Report contains certain information obtained from a variety of public and other sources reasonably available to Environmental Data Resources, Inc. It cannot be concluded from this Report that coverage information for the target and surrounding properties does not exist from other sources. NO WARRANTY EXPRESSED OR IMPLIED, IS MADE WHATSOEVER IN CONNECTION WITH THIS REPORT. ENVIRONMENTAL DATA RESOURCES, INC. SPECIFICALLY DISCLAIMS THE MAKING OF ANY SUCH WARRANTIES, INCLUDING WITHOUT LIMITATION, MERCHANTABILITY OR FITNESS FOR A PARTICULAR USE OR PURPOSE. ALL RISK IS ASSUMED BY THE USER. IN NO EVENT SHALL ENVIRONMENTAL DATA RESOURCES, INC. BE LIABLE TO ANYONE, WHETHER ARISING OUT OF ERRORS OR OMISSIONS, NEGLIGENCE, ACCIDENT OR ANY OTHER CAUSE, FOR ANY LOSS OF DAMAGE, INCLUDING, WITHOUT LIMITATION, SPECIAL, INCIDENTAL, CONSEQUENTIAL, OR EXEMPLARY DAMAGES. ANY LIABILITY ON THE PART OF ENVIRONMENTAL DATA RESOURCES, INC. IS STRICTLY LIMITED TO A REFUND OF THE AMOUNT PAID FOR THIS REPORT. Purchaser accepts this Report "AS IS". Any analyses, estimates, ratings, environmental risk levels or risk codes provided in this Report are provided for illustrative purposes only, and are not intended to provide, nor should they be interpreted as providing any facts regarding, or prediction or forecast of, any environmental risk for any property. Only a Phase I Environmental Site Assessment performed by an environmental professional can provide information regarding the environmental risk for any property. Additionally, the information provided in this Report is not to be construed as legal advice.

Copyright 2017 by Environmental Data Resources, Inc. All rights reserved. Reproduction in any media or format, in whole or in part, of any report or map of Environmental Data Resources, Inc., or its affiliates, is prohibited without prior written permission.

EDR and its logos (including Sanborn and Sanborn Map) are trademarks of Environmental Data Resources, Inc. or its affiliates. All other trademarks used herein are the property of their respective owners.

Topo Sheet Key

This EDR Topo Map Report is based upon the following USGS topographic map sheets.

2012 Source Sheets



Lancaster West
2012
7.5-minute, 24000

1974 Source Sheets

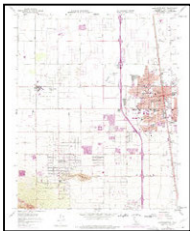

Lancaster West
1974
7.5-minute, 24000
Aerial Photo Revised 1974

1958 Source Sheets



Lancaster West
1958
7.5-minute, 24000
Aerial Photo Revised 1956

1933 Source Sheets



Lancaster
1933
7.5-minute, 24000

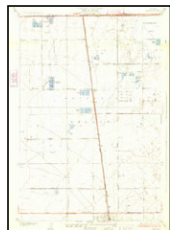

Oban
1933
7.5-minute, 24000

Topo Sheet Key

This EDR Topo Map Report is based upon the following USGS topographic map sheets.

1930 Source Sheets

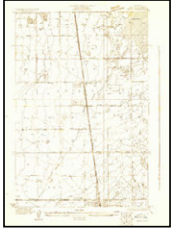

Oban
1930
7.5-minute, 24000



Lancaster
1930
7.5-minute, 24000

1917 Source Sheets

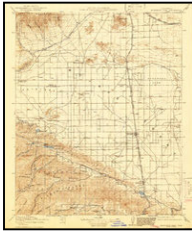

Elizabeth Lake
1917
30-minute, 125000

1915 Source Sheets

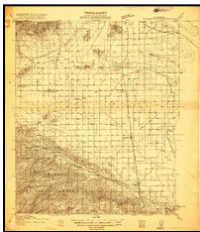

Elizabeth Lake
1915
30-minute, 96000

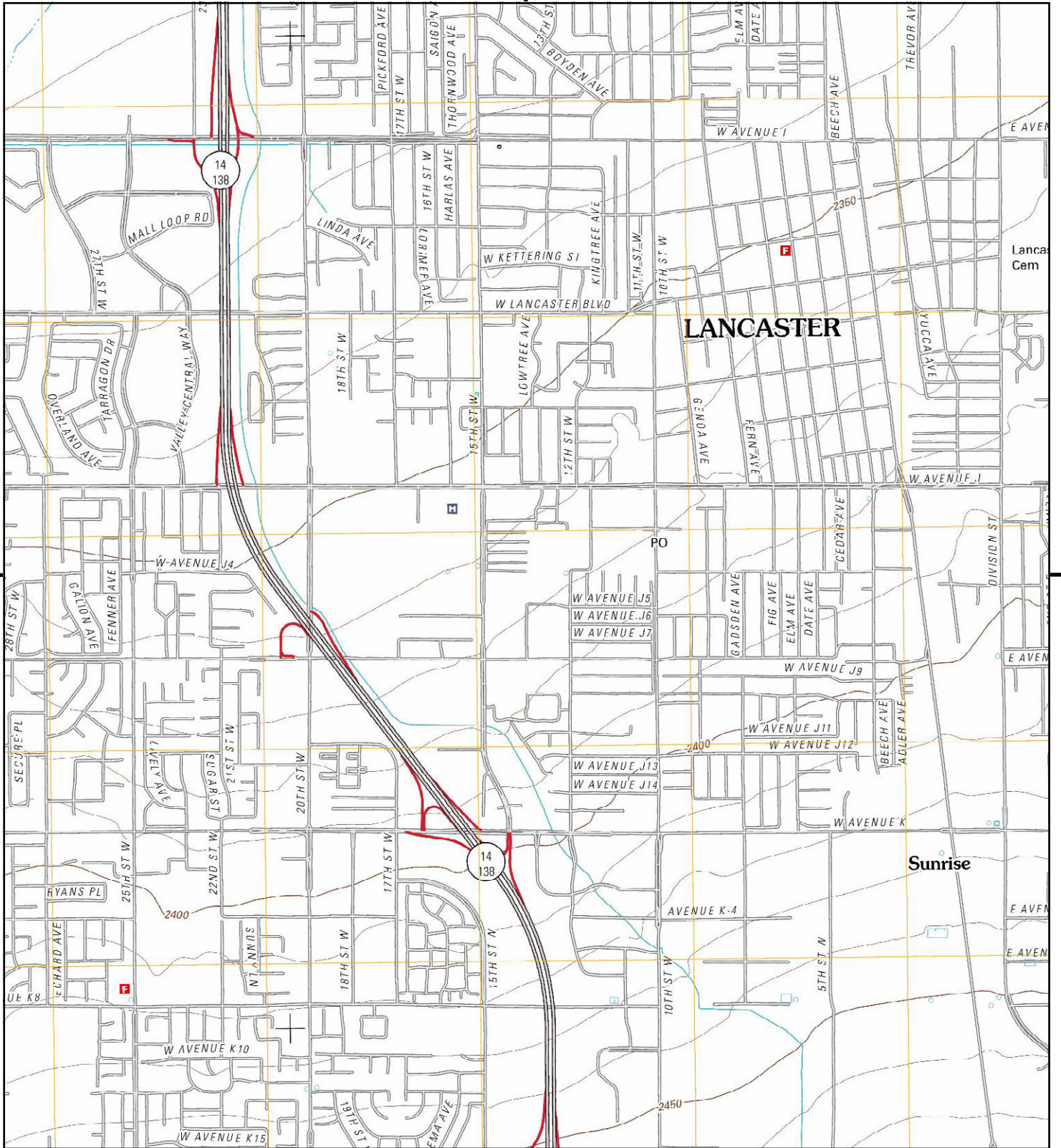

This report includes information from the following map sheet(s).

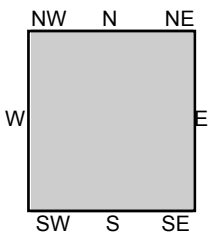
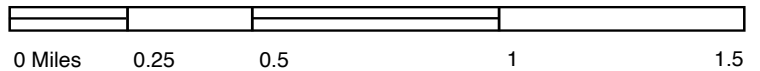

TP, Lancaster West, 2012, 7.5-minute

SITE NAME: 43999 15th St W
 ADDRESS: 43999 15th St W
 Lancaster, CA 93534
 CLIENT: Leighton Consulting



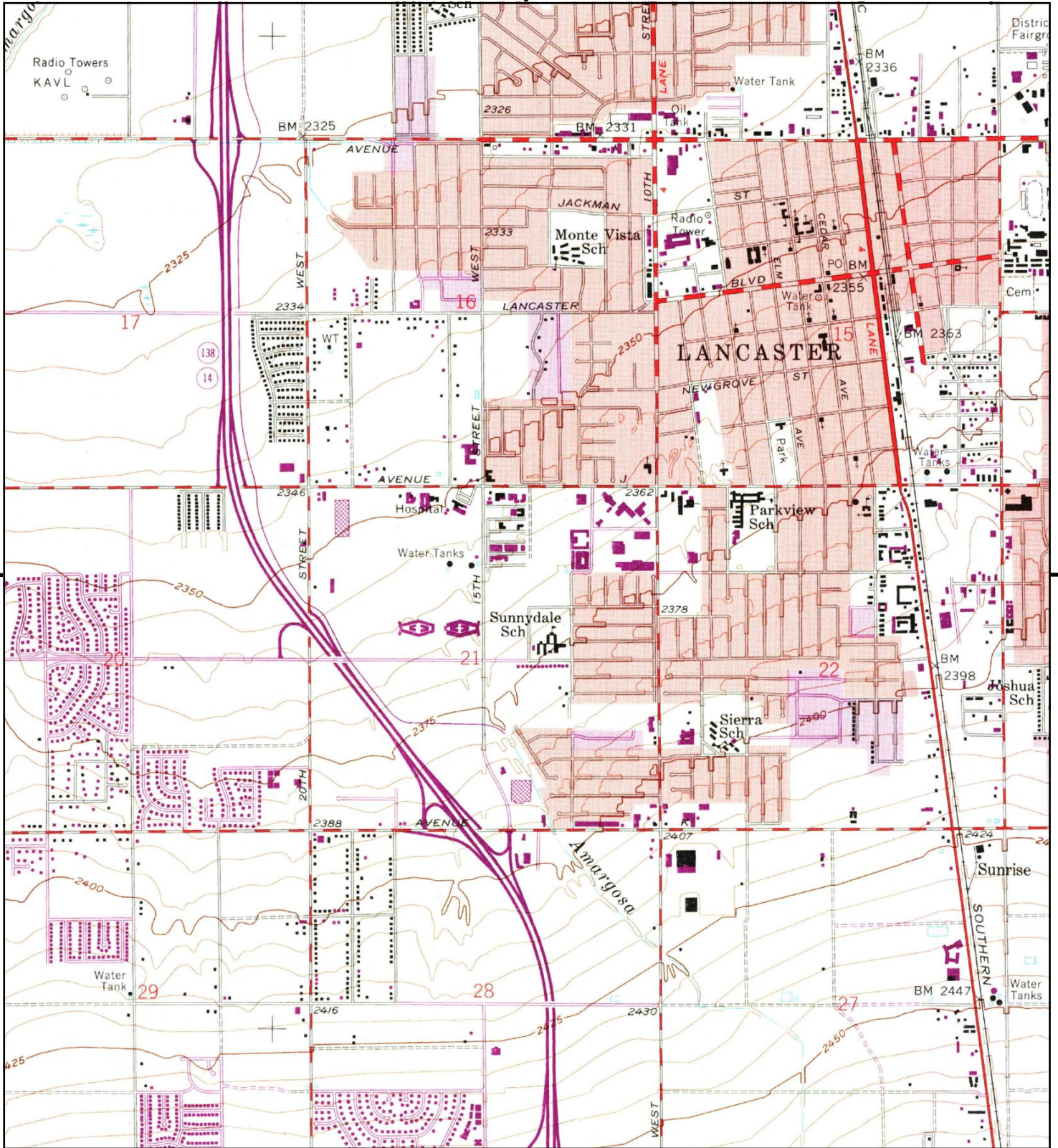

This report includes information from the following map sheet(s).

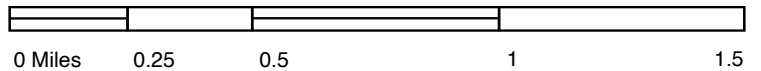

TP, Lancaster West, 1974, 7.5-minute

SITE NAME: 43999 15th St W
 ADDRESS: 43999 15th St W
 Lancaster, CA 93534
 CLIENT: Leighton Consulting



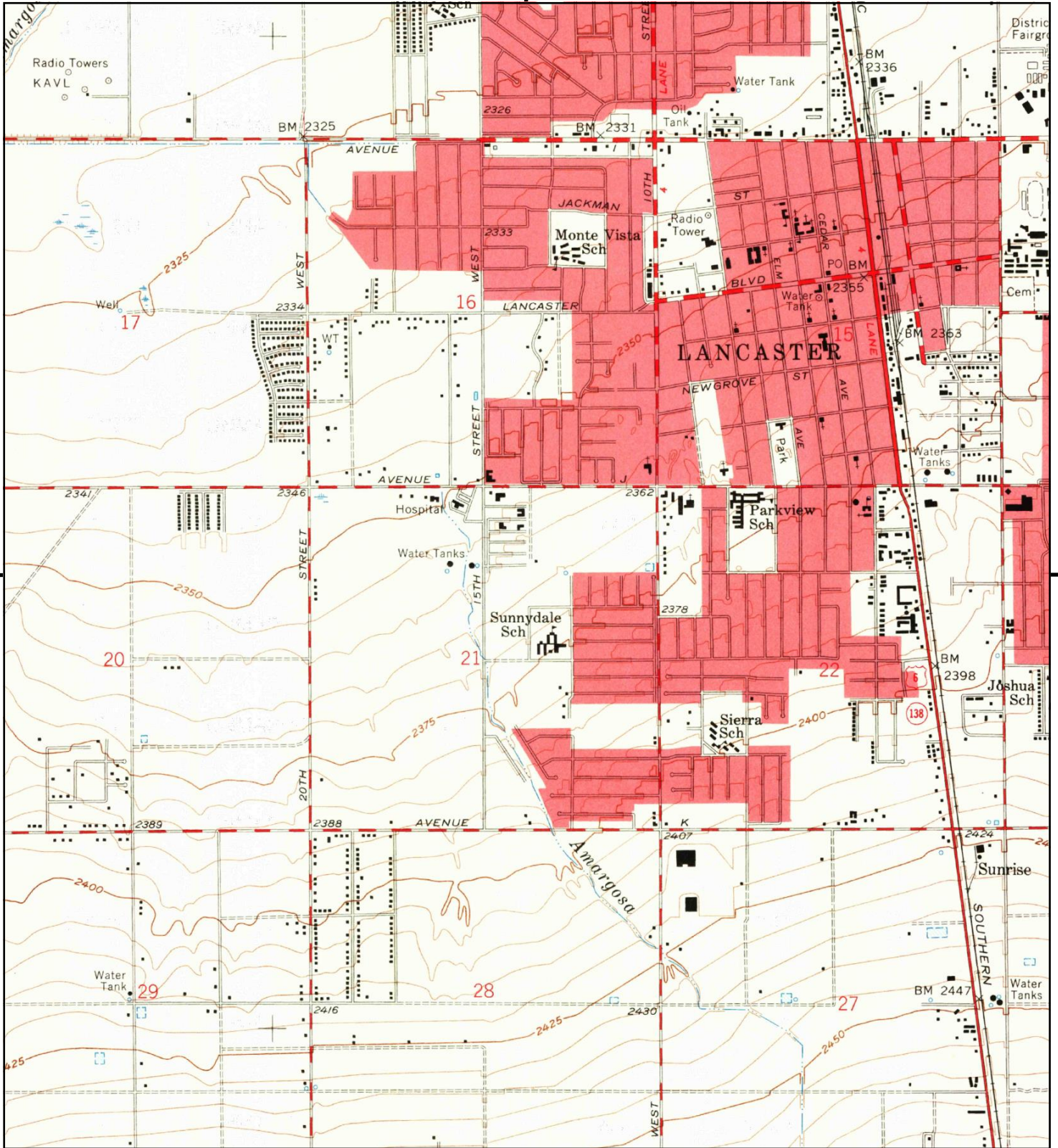

This report includes information from the following map sheet(s).

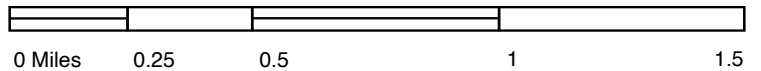

TP, Lancaster West, 1958, 7.5-minute

SITE NAME: 43999 15th St W
 ADDRESS: 43999 15th St W
 Lancaster, CA 93534
 CLIENT: Leighton Consulting



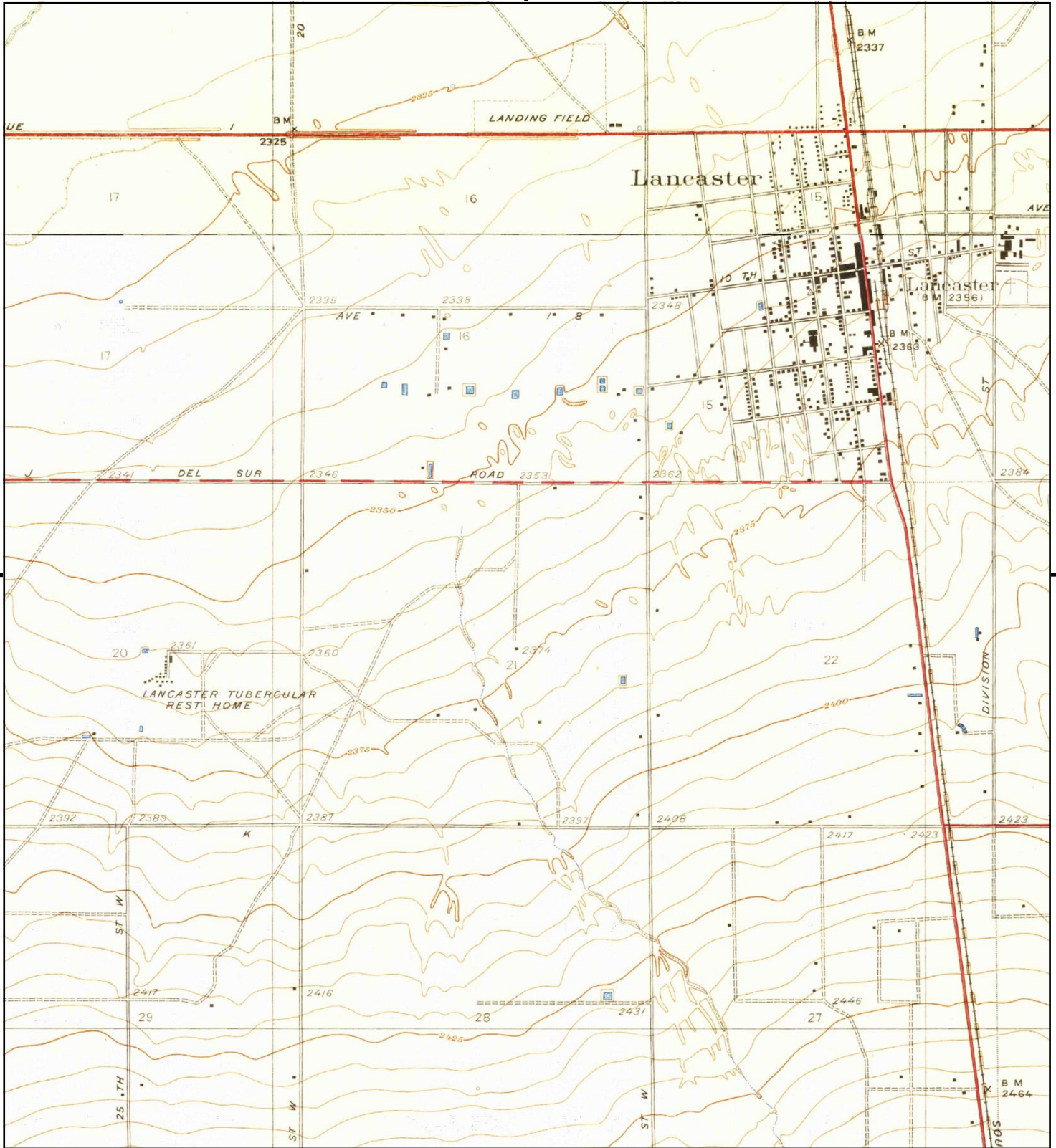

This report includes information from the following map sheet(s).

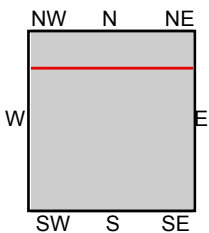
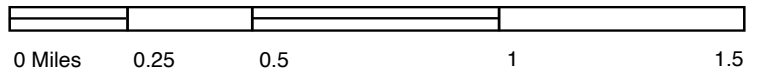

TP, Lancaster, 1933, 7.5-minute
N, Oban, 1933, 7.5-minute

SITE NAME: 43999 15th St W
ADDRESS: 43999 15th St W
Lancaster, CA 93534
CLIENT: Leighton Consulting



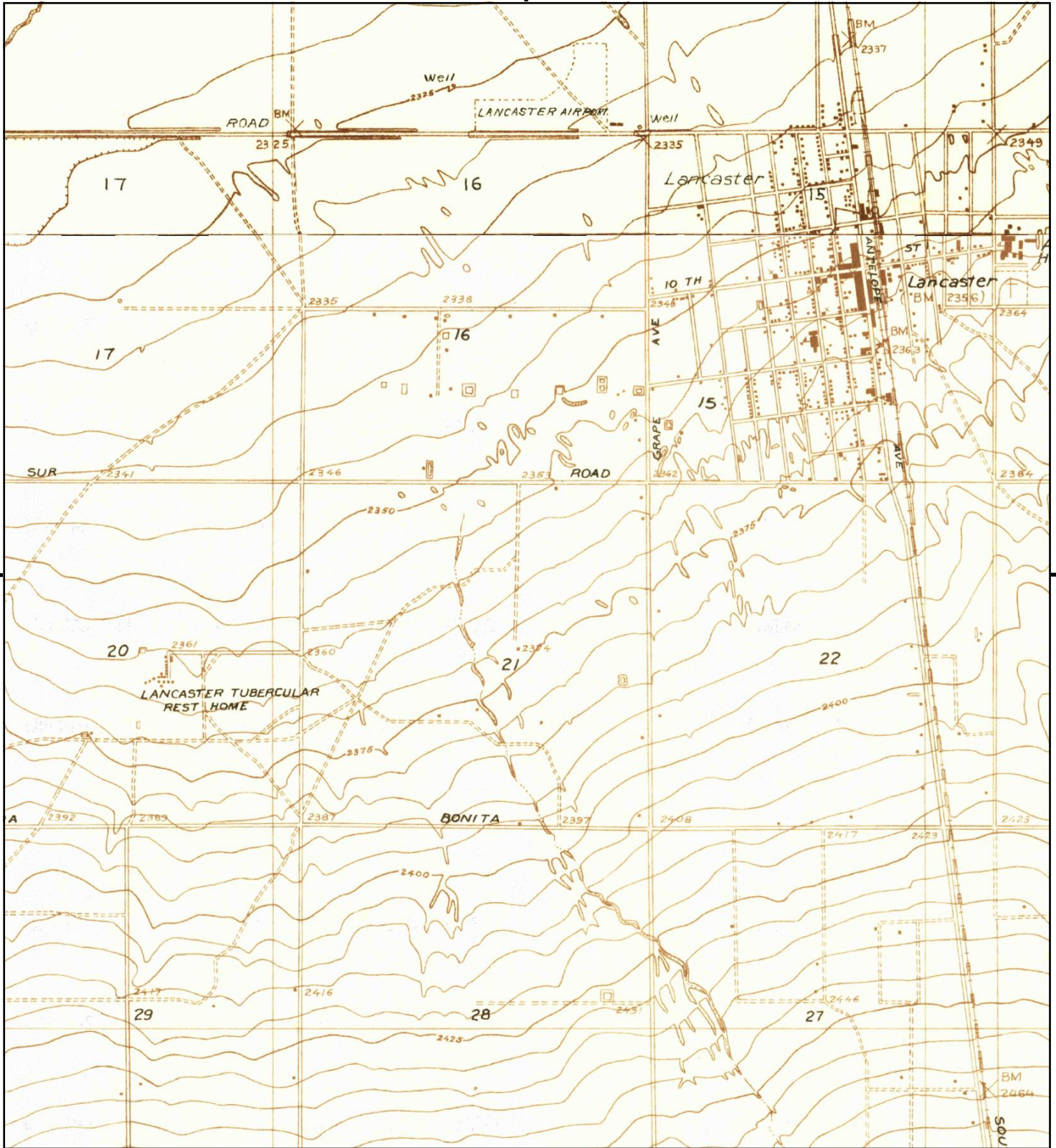

This report includes information from the following map sheet(s).

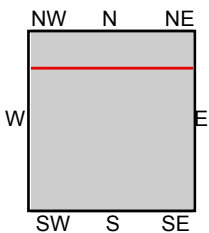
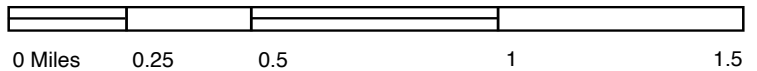

TP, Lancaster, 1930, 7.5-minute
N, Oban, 1930, 7.5-minute

SITE NAME: 43999 15th St W
ADDRESS: 43999 15th St W
Lancaster, CA 93534
CLIENT: Leighton Consulting



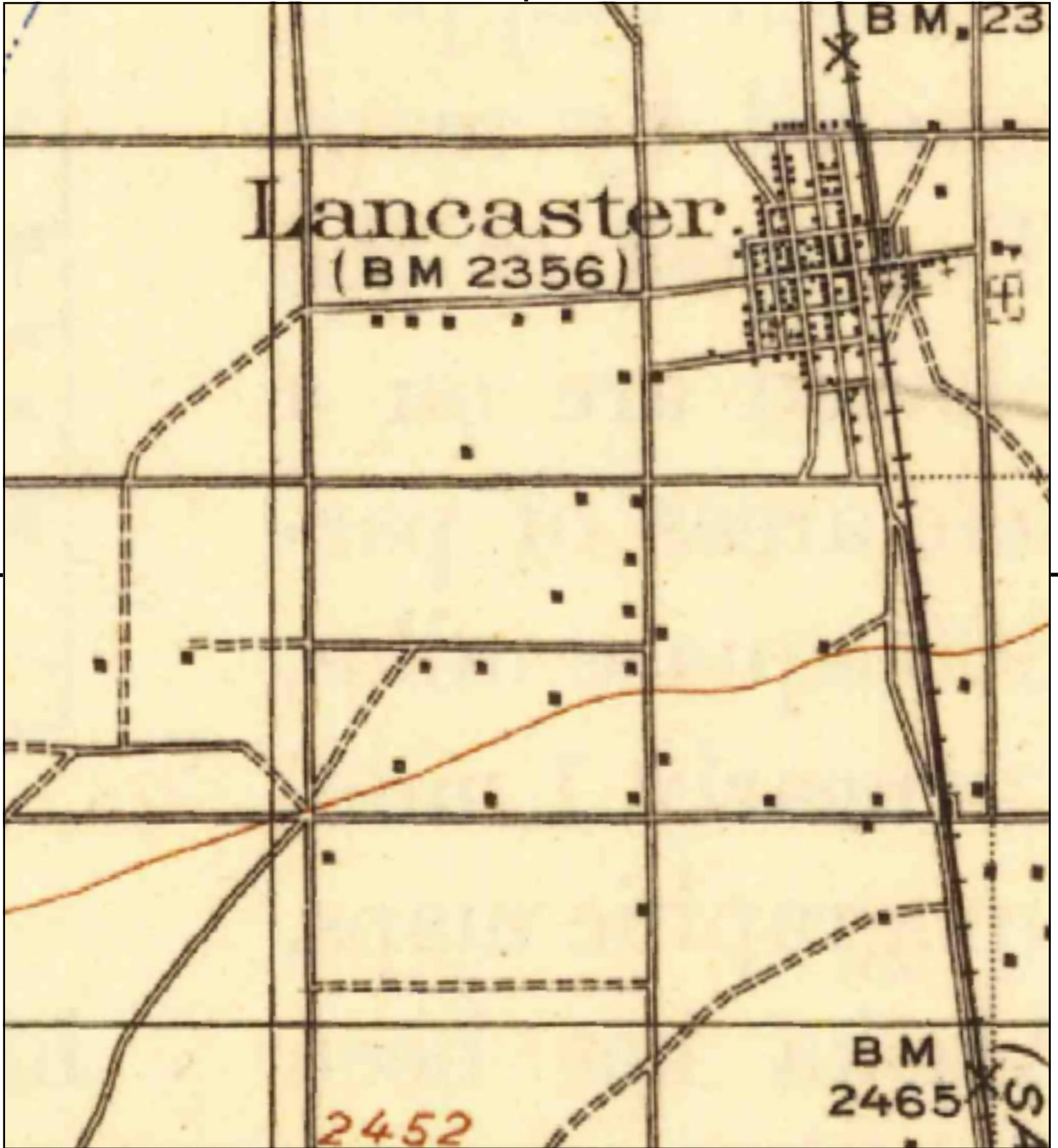

This report includes information from the following map sheet(s).

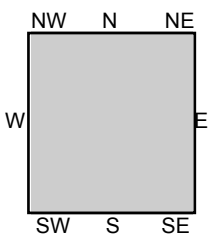

TP, Elizabeth Lake, 1917, 30-minute

SITE NAME: 43999 15th St W
 ADDRESS: 43999 15th St W
 Lancaster, CA 93534
 CLIENT: Leighton Consulting



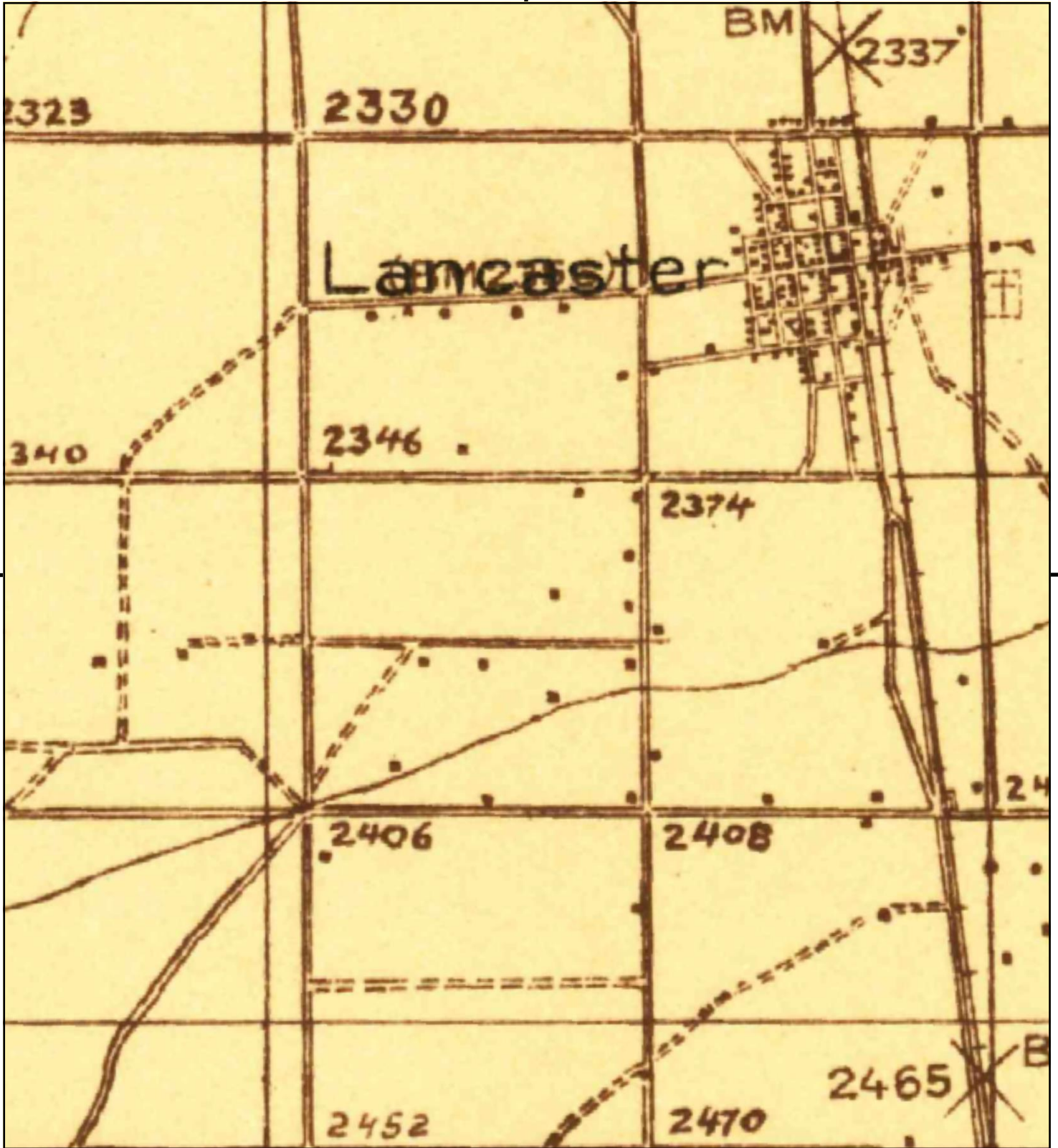

This report includes information from the following map sheet(s).

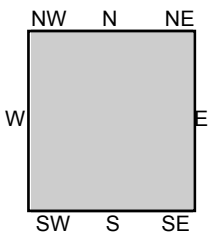
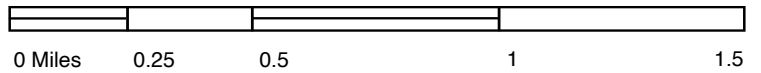

TP, Elizabeth Lake, 1915, 30-minute

SITE NAME: 43999 15th St W
 ADDRESS: 43999 15th St W
 Lancaster, CA 93534
 CLIENT: Leighton Consulting



43999 15th St W
43999 15th St W
Lancaster, CA 93534

Inquiry Number: 4926836.9

May 05, 2017

The EDR Aerial Photo Decade Package



6 Armstrong Road, 4th floor
Shelton, CT 06484
Toll Free: 800.352.0050
www.edrnet.com

EDR Aerial Photo Decade Package

05/05/17

Site Name:

43999 15th St W
43999 15th St W
Lancaster, CA 93534
EDR Inquiry # 4926836.9

Client Name:

Leighton Consulting
17781 Cowan
Irvine, CA 92614
Contact: Wallace Sconiers



Environmental Data Resources, Inc. (EDR) Aerial Photo Decade Package is a screening tool designed to assist environmental professionals in evaluating potential liability on a target property resulting from past activities. EDR's professional researchers provide digitally reproduced historical aerial photographs, and when available, provide one photo per decade.

Search Results:

Year	Scale	Details	Source
2012	1"=500'	Flight Year: 2012	USDA/NAIP
2010	1"=500'	Flight Year: 2010	USDA/NAIP
2009	1"=500'	Flight Year: 2009	USDA/NAIP
2005	1"=500'	Flight Year: 2005	USDA/NAIP
2002	1"=500'	Flight Date: June 07, 2002	USDA
1994	1"=500'	Acquisition Date: June 02, 1994	USGS/DOQQ
1989	1"=500'	Flight Date: September 04, 1989	USDA
1981	1"=500'	Flight Date: February 21, 1981	EDR Proprietary Brewster Pacific
1979	1"=500'	Flight Date: January 22, 1979	EDR Proprietary Brewster Pacific
1953	1"=500'	Flight Date: September 04, 1953	USDA
1948	1"=500'	Flight Date: November 20, 1948	USDA
1940	1"=500'	Flight Date: May 02, 1940	USDA
1928	1"=500'	Flight Date: January 01, 1928	USGS

When delivered electronically by EDR, the aerial photo images included with this report are for ONE TIME USE ONLY. Further reproduction of these aerial photo images is prohibited without permission from EDR. For more information contact your EDR Account Executive.

Disclaimer - Copyright and Trademark Notice

This Report contains certain information obtained from a variety of public and other sources reasonably available to Environmental Data Resources, Inc. It cannot be concluded from this Report that coverage information for the target and surrounding properties does not exist from other sources. NO WARRANTY EXPRESSED OR IMPLIED, IS MADE WHATSOEVER IN CONNECTION WITH THIS REPORT. ENVIRONMENTAL DATA RESOURCES, INC. SPECIFICALLY DISCLAIMS THE MAKING OF ANY SUCH WARRANTIES, INCLUDING WITHOUT LIMITATION, MERCHANTABILITY OR FITNESS FOR A PARTICULAR USE OR PURPOSE. ALL RISK IS ASSUMED BY THE USER. IN NO EVENT SHALL ENVIRONMENTAL DATA RESOURCES, INC. BE LIABLE TO ANYONE, WHETHER ARISING OUT OF ERRORS OR OMISSIONS, NEGLIGENCE, ACCIDENT OR ANY OTHER CAUSE, FOR ANY LOSS OF DAMAGE, INCLUDING, WITHOUT LIMITATION, SPECIAL, INCIDENTAL, CONSEQUENTIAL, OR EXEMPLARY DAMAGES. ANY LIABILITY ON THE PART OF ENVIRONMENTAL DATA RESOURCES, INC. IS STRICTLY LIMITED TO A REFUND OF THE AMOUNT PAID FOR THIS REPORT. Purchaser accepts this Report "AS IS". Any analyses, estimates, ratings, environmental risk levels or risk codes provided in this Report are provided for illustrative purposes only, and are not intended to provide, nor should they be interpreted as providing any facts regarding, or prediction or forecast of, any environmental risk for any property. Only a Phase I Environmental Site Assessment performed by an environmental professional can provide information regarding the environmental risk for any property. Additionally, the information provided in this Report is not to be construed as legal advice.

Copyright 2017 by Environmental Data Resources, Inc. All rights reserved. Reproduction in any media or format, in whole or in part, of any report or map of Environmental Data Resources, Inc., or its affiliates, is prohibited without prior written permission.

EDR and its logos (including Sanborn and Sanborn Map) are trademarks of Environmental Data Resources, Inc. or its affiliates. All other trademarks used herein are the property of their respective owners.



INQUIRY #: 4926836.9

YEAR: 2012

— = 500'





INQUIRY # 4926836.9

YEAR: 2010

— = 500'





INQUIRY #: 4926836.9

YEAR: 2009

— = 500'





INQUIRY #: 4926836.9

YEAR: 2005

— = 500'





INQUIRY #: 4926836.9

YEAR: 2002

— = 500'





INQUIRY #: 4926836.9

YEAR: 1994

— = 500'





INQUIRY #: 4926836.9

YEAR: 1989

— = 500'





INQUIRY #: 4926836.9

YEAR: 1981

— = 500'





INQUIRY #: 4926836.9

YEAR: 1979

— = 500'





INQUIRY # 4926836.9

YEAR: 1953

— = 500'





INQUIRY #: 4926836.9

YEAR: 1948

— = 500'





INQUIRY #: 4926836.9

YEAR: 1940

— = 500'



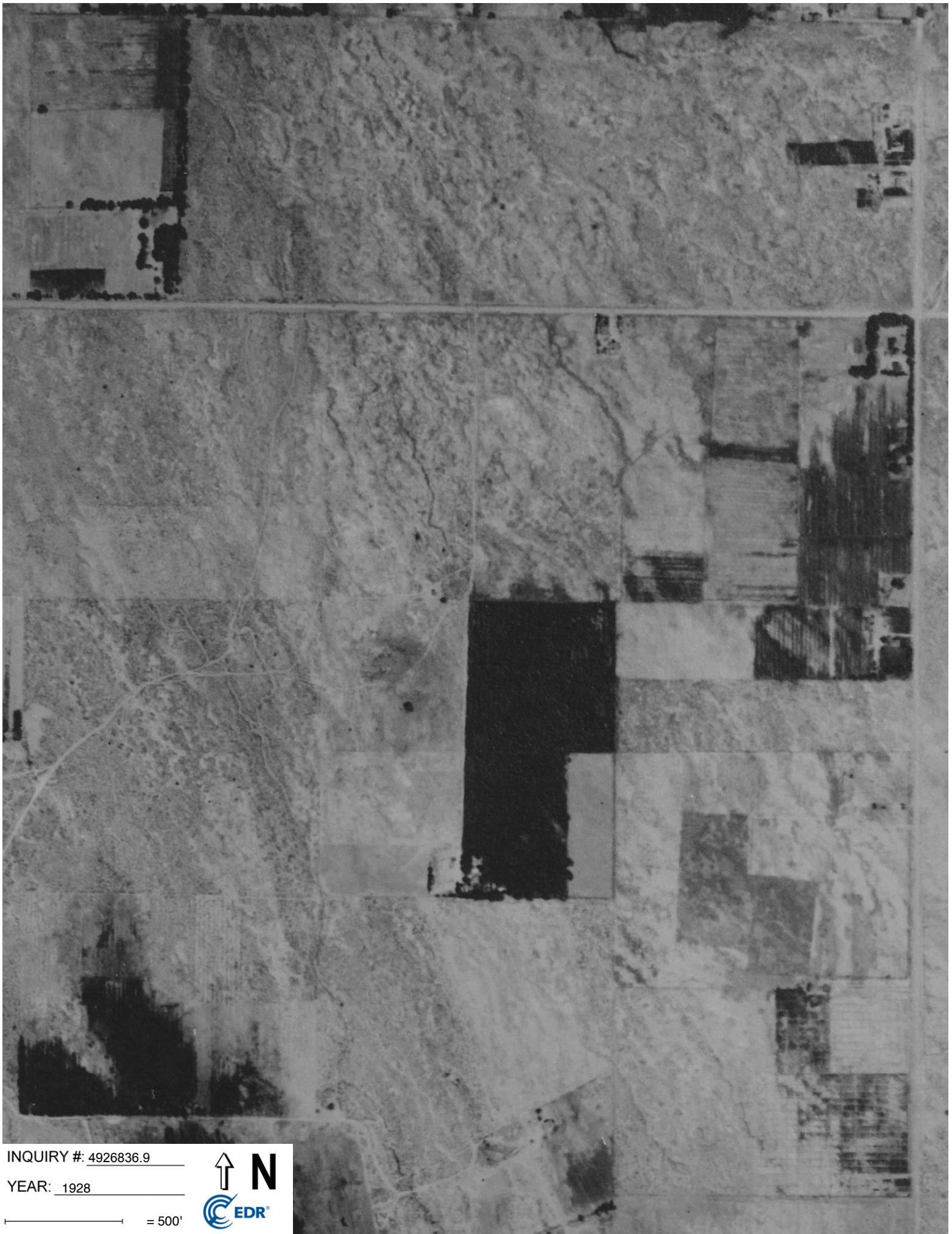

INQUIRY #: 4926836.9

YEAR: 1928

— = 500'



43999 15th St W
43999 15th St W
Lancaster, CA 93534

Inquiry Number: 4926836.5
May 04, 2017

The EDR-City Directory Image Report

TABLE OF CONTENTS

SECTION

Executive Summary

Findings

City Directory Images

Thank you for your business.
Please contact EDR at 1-800-352-0050
with any questions or comments.

Disclaimer - Copyright and Trademark Notice

This Report contains certain information obtained from a variety of public and other sources reasonably available to Environmental Data Resources, Inc. It cannot be concluded from this Report that coverage information for the target and surrounding properties does not exist from other sources. **NO WARRANTY EXPRESSED OR IMPLIED, IS MADE WHATSOEVER IN CONNECTION WITH THIS REPORT. ENVIRONMENTAL DATA RESOURCES, INC. SPECIFICALLY DISCLAIMS THE MAKING OF ANY SUCH WARRANTIES, INCLUDING WITHOUT LIMITATION, MERCHANTABILITY OR FITNESS FOR A PARTICULAR USE OR PURPOSE. ALL RISK IS ASSUMED BY THE USER. IN NO EVENT SHALL ENVIRONMENTAL DATA RESOURCES, INC. BE LIABLE TO ANYONE, WHETHER ARISING OUT OF ERRORS OR OMISSIONS, NEGLIGENCE, ACCIDENT OR ANY OTHER CAUSE, FOR ANY LOSS OR DAMAGE, INCLUDING, WITHOUT LIMITATION, SPECIAL, INCIDENTAL, CONSEQUENTIAL, OR EXEMPLARY DAMAGES. ANY LIABILITY ON THE PART OF ENVIRONMENTAL DATA RESOURCES, INC. IS STRICTLY LIMITED TO A REFUND OF THE AMOUNT PAID FOR THIS REPORT.** Purchaser accepts this Report "AS IS". Any analyses, estimates, ratings, environmental risk levels or risk codes provided in this Report are provided for illustrative purposes only, and are not intended to provide, nor should they be interpreted as providing any facts regarding, or prediction or forecast of, any environmental risk for any property. Only a Phase I Environmental Site Assessment performed by an environmental professional can provide information regarding the environmental risk for any property. Additionally, the information provided in this Report is not to be construed as legal advice.

Copyright 2017 by Environmental Data Resources, Inc. All rights reserved. Reproduction in any media or format, in whole or in part, of any report or map of Environmental Data Resources, Inc. or its affiliates is prohibited without prior written permission.

EDR and its logos (including Sanborn and Sanborn Map) are trademarks of Environmental Data Resources, Inc. or its affiliates. All other trademarks used herein are the property of their respective owners.

EXECUTIVE SUMMARY

DESCRIPTION

Environmental Data Resources, Inc.'s (EDR) City Directory Report is a screening tool designed to assist environmental professionals in evaluating potential liability on a target property resulting from past activities. EDR's City Directory Report includes a search of available city directory data at 5 year intervals.

RESEARCH SUMMARY

The following research sources were consulted in the preparation of this report. A check mark indicates where information was identified in the source and provided in this report.

<u>Year</u>	<u>Target Street</u>	<u>Cross Street</u>	<u>Source</u>
2013	<input checked="" type="checkbox"/>	<input type="checkbox"/>	Cole Information Services
2008	<input checked="" type="checkbox"/>	<input type="checkbox"/>	Cole Information Services
2003	<input checked="" type="checkbox"/>	<input type="checkbox"/>	Cole Information Services
1999	<input checked="" type="checkbox"/>	<input type="checkbox"/>	Cole Information Services
1995	<input checked="" type="checkbox"/>	<input type="checkbox"/>	Cole Information Services
1992	<input checked="" type="checkbox"/>	<input type="checkbox"/>	Cole Information Services
1985	<input checked="" type="checkbox"/>	<input type="checkbox"/>	Haines Criss-Cross Directory
1980	<input checked="" type="checkbox"/>	<input type="checkbox"/>	Haines Criss-Cross Directory
1975	<input checked="" type="checkbox"/>	<input type="checkbox"/>	Haines Criss-Cross Directory
1971	<input type="checkbox"/>	<input type="checkbox"/>	Haines Criss-Cross Directory

RECORD SOURCES

EDR is licensed to reproduce certain City Directory works by the copyright holders of those works. The purchaser of this EDR City Directory Report may include it in report(s) delivered to a customer. Reproduction of City Directories without permission of the publisher or licensed vendor may be a violation of copyright.

FINDINGS

TARGET PROPERTY STREET

43999 15th St W
Lancaster, CA 93534

<u>Year</u>	<u>CD Image</u>	<u>Source</u>
-------------	-----------------	---------------

15TH ST W

2013	pg A2	Cole Information Services	
2008	pg A6	Cole Information Services	
2003	pg A11	Cole Information Services	
1999	pg A16	Cole Information Services	
1995	pg A21	Cole Information Services	
1992	pg A23	Cole Information Services	
1985	pg A26	Haines Criss-Cross Directory	
1985	pg A27	Haines Criss-Cross Directory	
1980	pg A28	Haines Criss-Cross Directory	
1980	pg A29	Haines Criss-Cross Directory	
1980	pg A30	Haines Criss-Cross Directory	
1975	pg A31	Haines Criss-Cross Directory	
1975	pg A32	Haines Criss-Cross Directory	
1971	-	Haines Criss-Cross Directory	Street not listed in Source

FINDINGS

CROSS STREETS

No Cross Streets Identified

City Directory Images

15TH ST W

2013

43941 BIG CITY FABRIC
 43953 RUSTEN HOUSE THE
 43961 A V COMPUTER
 MEL BOOKER MUSIC
 43965 AFRONIQUE BRAIDS
 HAIR EXHIBITS
 43967 MARCONNETTE MICHELLE DDS
 43989 STARWOOD HOTELS
 43997 KORNOCK REMAX ALLPRO AGENT
 POOLE AUDREY REMAX ALL
 43999 DEL TACO
 44045 ADEWALE JAIYEOLA
 AKINWUNMI AKINYEMI
 ALFREDO DCRUZ
 AMBER ITURRALDE
 AMELIA DELOPEZ
 ANTHONY COFER
 ANTHONY STEVENSON
 ANTONIO HILL
 ARLENE SHEFFIELD
 AUBREY COLERICK
 BETTY PHILLIPS
 BRIAN GOLDEN
 BRITNEY WHITLEY
 BUDDY REINECKE
 CATHY BURGESS
 CHRIS SCALPH
 CHRISTINA GRUNDGEIGER
 CHRISTINE MCINTYRE
 CONAN PALMER
 COREY GRAZIANI
 CRAIG CURRIER
 CRIS GORDOVEZ
 CURTIS HAYES
 D FUENTES
 DALVIN LARRY
 DAN HANSEN
 DANIEL GARAY
 DEBORAH SOUSA
 DENNIS BURDEN
 DIANE THOMAS
 DONALD FLOWERS
 DONOVAN RAMIREZ
 DWIGHT DUFFIELD
 EDWARD GARBUTT
 EDWIN MONTESINOS
 ELIAS JARBANDA
 ERENY IBAHIM
 ETHAN BRYAN
 EVELYN ARAK



-

15TH ST W 2013 (Cont'd)

44045 FAISAL NASRAWI
 GAYLE COOPER
 GEORGE BARROWS
 GEORGE JARBO
 GLORIA GARCIA
 HA LE
 HABITALO DIAKITE
 JACKLYN DOMENECH
 JANET MEDINA
 JANET TOPOR
 JASON CAMPOS
 JASWINDER KAUR
 JEANNE YUBENGSING
 JEFFREY YOUNG
 JENIFER DELTORO
 JENNIFER LANE
 JEREMY PASION
 JESSICA HUIZAR
 JESUSA FABE
 JIMMY WEESE
 JOANN CHISWICK
 JONATHAN GEBOTT
 JONATHAN GOESCHL
 JOSHUA MCCLAIN
 JUSTIN DOWD
 KAREN PETERSON
 KATHLEEN PITTMAN
 KIMBERLY KINDER
 KYLE WOLD
 LARA CRAWFORD
 LEONARD TAHSUDA
 LINDA DODSON
 LORI KOCH
 LOUISA PERICKETT
 MARGARET NYMAN
 MARTIN GREENBERG
 MARY GARCIA
 MATTHEW GIBBS
 MERLY DIEGOR
 MICHELLE COLBERT
 NATALY GARCIA
 NICHOLAS GONSALVES
 ODONNIS GARLAND
 PEARL CASTILLO
 PEDRO DIAZ
 RACHEL PORTER
 RANDY WILLIAMS
 REY GARZA
 RIZALDY ANALUCAS
 ROD BLACK

15TH ST W 2013 (Cont'd)

44045 RODRIGO TAMPOS
 ROGER WEIR
 ROSEMARIE UY-CAGAYAN
 RUBEN MOURADIAN
 RUDY VILLA
 RYAN MILLS
 SHANE HUMPHREYS
 SHAWN KELSEA
 STEPHANE GONZALEZ
 STEVEN FARNETTI
 TAMARA WALTERS
 TAMMI SAMUELS
 TANYA NASAN
 TAWNY GARCIA
 THOMAS OSTEEN
 TOKYNBO SUULOLA
 TOMAS FARNETTI
 VALERIE MENDIAZ
 VINCENTE VALMONTE
 WADE GAINER
 WILLIAM DEDIOS

44065 MARK FESSIA

44105 A V UROLOGY MEDICAL GROUP INC
 AGNIHOTRI NEERAJ MD
 ANTELOPE VALLEY CANCER CENTER
 AV OUTPATIENT IMAGING CENTER
 AVORS MEDICAL
 CALIFORNIA CANCER SPECIALISTS MEDICA
 CAMPANO RUWANTHI MD
 DESERT HILLS SLEEP DISORDERS CENTER
 DESILVA PAMELA
 DR AJAY MASHI
 DR ALON ANTEBI
 DR THOMAS NASSER
 FOUNDATION LABORATORY
 HADAYA TAWFIK TIM MD
 KOH STEVEN MD
 LANCASTER OUT PATIENT IMAGING CENTER
 MEDINA MIGUEL MD
 MILLER RONALD W MD
 PENG YUCHI MD
 ROIG BERNA MD
 S CAMPANO
 SANTA CLARITA ENT MEDICAL ASSOCIATES
 VALLEY ORTHOPEDIC INSTITUTE

44215 A ANTELOPE VALLEY DERMATOLOGY
 A V MEDICAL OFFICE BUILDING
 ANTELOPE VALLEY FAMILY PRACTICE
 AV DERMATOLOGY & SURGERY CENTER
 AV GASTROENTEROLOGY

15TH ST W 2013 (Cont'd)

44215 AV PULMONARY ASSOCIATES
 BABUSIS SIGITAS MD INC
 COPELAND WM J MD
 DANDAMUDI S MD FACP
 DODDANNA KRISHNA
 GROSS KEITH M MD
 GUNTER JEFFREY ROSS MD FAAD
 HAHN RICHARD J MD
 HIGH DESERT ENDODONTICS
 KALPANA RAVIKUMAR
 KAMATH SADHANA DR
 KO YOUNG J MD FCCP
 KRISHNA D
 KUMAR ANIL MD
 KUMARASAMY SIVAKUMAR MD
 MCCRAY MICHAEL K MD
 PADMANABHAN CHICKKIAH MD
 PHILLIP WHONG
 PHILLIP WHONG MD
 RAVIKUMAR KALPANA MD
 SADHANA KAMATH
 SAMADI RAY R MD
 SANDHU JASBIR S M D
 SANDHU JASBIR S MD INC
 SHAH NITIN A MD FACS FAAOS
 SHANKAR RAVI
 SHANMUGAM VIJAY MD
 SHANMUGAM VIJAY MD INC
 SKIN MEDICUS
 THE CENTER FOR MEDICAL WEIGHT LOSS
 VARMA P N INC MD
 WONG PHILLIP DR

44241 A V UROLOGY MEDICAL GROUP INC
 ANTELOPE VALLEY IMPOTENCE
 ARROYO MANUEL MD
 BENOIT RICHARD M MD MPH
 DAS BIRENDRA NATH MD
 FARID SAMY F
 FU JACKSON C MD OB GYN
 GREIF RUSSEL M DO
 HABECK DIETMAR A
 HUANG TIMOTHY C
 HUANG TIMOTHY C MD
 INSTITUTE OF NEUROLOGICAL SURGERY
 LANCASTER AUDIOLOGY SERVICES
 MCPHERSON LARRY T AUD AUDIOLOGISTS
 PACIFIC EYE MEDICAL GROUP
 THE WOMENS CLINIC
 TISON KAREN H MD

15TH ST W 2008

43941 BIG CITY FABRICS
 43953 TINAS RISTORANTE ITALIANO
 43961 MEL BOOKER MUSIC
 43965 FENNER FARA
 43967 GEORGE DRACOPOULOS DDS INC
 MICHELLE MARCONNETTE DDS
 43971 C TS BEADS N THINGS INC
 43973 A V COMPUTER INC
 43979 COUNTRYWIDE FUNDING CORP
 FRONTIER HOMES MORTGAGE
 43983 COOL AIR
 WBR PIPELINE & EXCAVATING INC
 43985 MONTGOMERY JOSIE MFT
 43989 STARWOOD HOTELS RESORTS WORLDWIDE
 43997 EDWARD LUMAN REMAX ALL PRO
 ELOISE ELFAKHRI
 KENY TERRACCIANO
 PALM LAN REAL ESTATE AGENTS RATE ONE
 RATE ONE FINANCIAL
 REAL DESIGN SIGNS CO
 SUE KOETT
 43999 DEL TACO NO 176
 44021 LINCOLN ELEMENTARY SCHOOL
 44045 AIRBERTHA JACKSON
 ALAINA LUJAN
 ALEXANDRA ZINGER
 ALEXIS DAVIS
 ANDREW GAVEL
 ANITA MALDONADO
 ANNIE MITCHELL
 ASHLEY BROOKS
 AUBREY COLERICK
 B MCALISTER
 B RENSTROM
 BETTY WRAY
 BHAGIRTHI SAHOO
 BRIAN TEJADA
 BUD MACLACHLAN
 BUDDY REINECKE
 C MILLER
 C SHOUP
 CARLOS INFANTE
 CHAKA MCGHEE
 CHARLES MOORE
 CHRISTINE RANZ
 CINDY OLIVARES
 CLARA SNEED
 CRYSTAL ACKERMAN
 CURTIS HAYES
 DALVIN LARRY



-

15TH ST W 2008 (Cont'd)

44045 DANIEL MONTALVO
 DANIEL WALKER
 DANINE MONK
 DAVID PROTO
 DAVID WILLIAMS
 DEBBIE SNYDER
 DEMIS GONZALEZ
 DENNIS BROER
 DENNIS BURDEN
 DONALD FLOWERS
 DOSSI WALDSTEIN
 DWIGHT DUFFIELD
 EDWARD HERRERA
 EMMANUEL MUNOZ
 ERICA SALDANA
 ERIE LAWRENCE
 EUN DO
 EVA WALKER
 EVELYN ARAK
 FERNANDO PINEDA
 GAYLE COOPER
 GERALD WASKOM
 GORGE CAMACHO
 GREG HILL
 GREGORY WEST
 GRETCHEN GARDNER
 GWYNETH BOWN
 HABITALO DIAKITE
 HEATHER BUTLER
 HENRY SCALES
 HERBERT TEJADA
 HOLLY ZEEVE
 HUY LEHA
 IMAD MALOUF
 JAMES GILMORE
 JANET TOPOR
 JENNIFER DELTORO
 JESSE JIMENEZ
 JESSE KLINE
 JESSY GRAY
 JOANN CHISWICK
 JOCELYN LAXAMANA
 JOHN WHITE
 JONATHAN THOMAS
 JOSE MACHUCA
 JOSEPH CORSON
 JOSEPH WHEELER
 KAREN PHELTON
 KATHLEEN PITTMAN
 KEVIN DAO

15TH ST W

2008

(Cont'd)

44045 LANCE ELZY
 LISA MATTHEWS
 LOREN LEMOS
 MANNY FIGUEROA
 MARGARET NYMAN
 MARK ECLIPSE
 MARK SMITH
 MARLA MUSE
 MARVIN PINEDA
 MARY CAHILL
 MARY KARRIGAN
 MATHEW ANDREWS
 MATTHEW NORDSTROM
 MICHAEL RONGSTAD
 MONIKA WETJEN
 MONTE ZUCK
 MURRAY SHEKTER
 NICOLE BROWN
 RACQUET CLUB APARTMENTS
 RANDY SPRINGER
 RAUL CASIQUE
 RICARDO VAZQUEZ
 RICHARD BEAN
 RITA WEISS
 ROBERT GRAHAM
 ROWE DEVELOPMENT CO INC
 SANDRA SANCHEZ
 SCOTT GREENWALD
 SEAN RODINO
 SHARON MOBALDI
 SHAYLENE THIBEAULT
 SHEREDDA BLANKS
 STANLEY HATMAKER
 STEVE FOX
 STEVE MILLS
 TAVIA WOOLEY
 TIMOTHY PARGETT
 TONY MARTINEZ
 TRACEY BURNAM
 VEENA KUMARI
 VERNA BETTCHER
 VERONICA BECERRA
 WALTER BAUDERS
 WARREN SEIDEL
 WILLIAM GUMMER
 WILLIAM MCKEON
 WILLIAM WALLACE
 WILLIAM WHEELER
 ZACHARY BURSLEY
 44105 A V UROLOGY MEDICAL GROUP INC

15TH ST W 2008 (Cont'd)

44105 ANTELOPE VALLEY ORTHOPEDIC REHAB SPE
 AV REHAB SPECIALISTS
 AV UROLOGY
 CAMPANO S RUWANTHI
 DE SILVA MEDICAL INC
 DESILVA PAMELA
 GOLDEN STATE OTOLARYNGOLOGY
 HADAYA TIM A MD
 HEMATOLOGY ONCOLOGY ASSOCIATES
 KAMINSKI PAUL MD
 MANUEL ARROYO MD
 MILLER RONALD W MD
 ORTHOPEDIC SURGERY SPECIALISTS
 RUWANTHI CAMPANO
 RUWANTHI CAMPANO MD
 SHAH MUKUND G MD
 SKIN MEDICUS
 THE WOMENS CLINIC
 THE WOMENS CLINIC A MEDICAL GRO
 44203 ANTELOPE VALLEY DIALYSIS CENTER
 44215 ALEX K DANSO MD
 ANTELOPE VALLEY FAMILY PRACTICE
 ANTELOPE VALLEY PULMONARY ASSOCS
 ANTELOPE VLY HOSPITAL
 AV PAIN MEDICAL CLINIC
 BABUSIS SIGITAS F MD INC
 BRIAN GAW MD
 CHANDRASHEKAR & KRISHNA MDS
 CHICKKIAH PADMANABHAN MD
 COSMETIC DERMATOLOGY INTL INC
 D KRISHNA
 DEEPAK SHIVARAM MD
 FARIBORZ DAVID SATEY MD INC
 FARID WAFAA MICHEL MD
 GUNTER JEFFREY ROSS MD FAAD
 HAMOUI TOM
 HIGH DESERT ENDODONTICS
 JASBIR S SANDHU MD
 K SIVAKUMAR MD INC
 KAMATH SARA MD
 MCCRAY MICHAEL K MD
 NITIN A SHAH MD
 OLIVER NICHOLS MD
 PENMETS
 PHILLIP I WHONG MD
 PHILLIP WHONG
 PN VARMA MD
 RAVI SHANKAR
 RICHARD J HAHN MD
 SAMY F FARID MD

15TH ST W 2008 (Cont'd)

- 44215 SAMY NAVAMANI
SATYA N DANDAMUDI MD
SHANKAR RAVI MD FCCP
SOODABEH ABRAVESH MD
SUE ABRAVESH MD FACOG
TERRI HENRY MD INC
VINAY A SUNKU MD
WILLIAM J COPELAND MD
YOUNG J KO MD F C C P
YOUNG KO MD MEDICAL CORP
- 44241 A V IMPOTENCE & INCONTINENCE MEDICAL
ANTELOPE VALLEY IMPOTENCE
BERMAN BARRY MD
BIRENDRA N DAS MD
BURTON W FINK MD
DAVID A FERRY INC
DIETMAR A HABECK MD INC
INSTITUTE OF NEUROLOGICAL SURGERY
JACKSON C FU MD
LANCASTER AUDIOLOGY SERVICES
MAINSTREAMINGMEDIACOM
RAJARATNAM EUGENE MD FACS
RUSSELL M GREIF DO
VORA BANSI N MD FACOG
- 44412 JEANEE LOBDELL
SILVINA OLIVETTO
- 44436 RONALD PETERS



-

15TH ST W

2003

43941 OCCUPANT UNKNOWN
 SNOW FOX APPRAISALS & SERVICE CO
 43951 MOVIES 5 7
 SAVANNA
 43953 TINAS RISTORANTE ITALIANO
 43957 OCCUPANT UNKNOWN
 43961 NOVELL GOLD AUTHORIZED RSLR
 OCCUPANT UNKNOWN
 43965 FENNERS AVIATION
 43967 DR DRACOPOULOS INC
 MICHELLE MARCONNETTE DDS
 PLAZA FAMILY DENTAL
 43975 BOBS HOBBIES
 OCCUPANT UNKNOWN
 43979 COUNTRYWIDE FUNDING CORP
 43981 DAVID LEFEVRE
 HARD AS NAILS
 43983 ARCTIC AIR
 BARBARA MCDONALD
 JEFFREY BOLTER
 MIKES TREE SERVICE
 NEW WORLD PUBLICATIONS
 43985 FAMILY DYNAMICS CTR
 JOSIE MONTGOMERY
 43989 CHRISTOPHER PROFFITT
 STARWOOD HOTELS
 43997 ELFAKHRI ELOISE REMAX ALLPRO
 GRANTHAM SUSAN REMAX ALL
 KATHY HOOVER
 KERRICO REMAX ALL PRO AGENT
 LUMAN EDWARD REMAX ALL
 PALM LAN REAL ESTATE AGENTS CO
 PEREIRA LINDA REMAX ALL
 POOLE AUDREY REMAX ALL PRO
 RE MAX ALL
 REMAX ALL PRO MAIN OFFICE
 RON BEESON REALTOR
 SCOTT BIERI
 SMITH JOYCE
 STAN HENDERSON
 43999 DEL TACO NO
 44021 LINCOLN ELEMENTARY SCHOOL
 44045 AARON HUNT
 AILEEN REPUYAN
 ALVARO AMOEDO
 AMANDA WHEELER
 ANDREW GAVEL
 ARTURO MUNOZ
 BETTY WRAY
 BHRUTI PARMARR

15TH ST W

2003

(Cont'd)

44045 BRENDA LAWRENCE
BUDDY REINECKE
BUSYCHIPS ADVERTISING
CAROLYNN CROSHIER
CARPET CREWE
CHARLES BLOODWORTH
CHARLES KENNEDY
CHRIS RINGROSE
CHRISTIE MONROE
CLAUDIA STOVER
COURTNEY WALKER
CURTIS HAYES
CYNTHIA BENSON
DALE HUGHSTON
DANIEL MOISA
DANIELLE RUITENBACH
DAVE FOISEL
DAVID BYRD
DAVID WOODY
DELPHINE MURRAY
DEMIS GONZALEZ
DENNIS BURDEN
DENNIS HACKNEY
DOSSI WALDSTEIN
EILEEN COLLINS
EMMANUEL MUNOZ
ERICA ENRIQUEZ
ESTHER MARTIN
ETHAN BAUMANN
EVA WALKER
GERALD WASKOM
HENRY SCALES
HUY LEHA
J TOPOR
JACQUELINE LYONS
JERRY BOAZE
JOHN GALE
JOHN WHITE
JOSH KLEINBAUM
KATHLEEN PITTMAN
KATLEEN BAUER
LILLIAN RUPPEL
M PIEDRASANTA
MARK DAILY
MARTHA CRUZ
MARY KARRIGAN
MEGAN JONES
MICHAEL COMEAUX
MICHAEL MONACO
MICHAEL WARD

15TH ST W

2003

(Cont'd)

44045 MURRAY SHEKTER
 NATALIE LYLE
 NATHAN STIMMEL
 PETER DEMARZIO
 PHILLIP CARVER
 PHYLLIS WARD
 RALPH ACOSTA
 RAYMOND KELLY
 RICARDO VAZQUEZ
 ROBERT BANKS
 RONALD AGUILAR
 RONALD JOHNSON
 RUSSELL PROLO
 SARA BURKE
 SARAH BITOLAS
 SCOTT HESLOP
 SHARON SMITH
 STACY WILLIAMS
 STANLEY HATMAKER
 STEPHANIE LABELLE
 STEVEN FARNETTI
 TERESE OLMSCHIED
 TONY MARTINEZ
 TRACEY BURNAM
 VERNA BETTCHER
 VU HOANG
 WILLIAM COBB
 WILLIAM FENDER
 WILLIAM MCKEON
 WINSTON WADE
 44105 ANTELOPE VLY HSPTL BODY IMGNG
 BODY IMAGING CTR
 BREAST IMAGING CTR
 44203 AV ENGINE
 OCCUPANT UNKNOWN
 44215 ALAN COOPERMAN
 ALEX DANSO
 AV DERMATOLOGY & SURGERY CTR
 AV PULMONARY ASSOCS
 CHANDRASHEKAR P MD INC
 CLASS ACT VEGAS RENTALS
 COOPERMAN ALAN M DDS
 COPELAND WILLIAM JCK MD APC
 COSMETIC DERMATOLOGY INTRNTNL
 DANDAMUDI M D SATYA NRYN
 DANDAMUDI S MD FACP
 DANSO ALEX K MD OB GYN
 DODDANA KRISHNA
 DR ALLAN COOPERMAN DDS
 GROSS KEITH M MD

15TH ST W

2003

(Cont'd)

44215 GUNTER JEFFREY R MD
 HAMOUI TOM MD FACP
 JASBIR S SANDHU M D INC
 JOLYNN MCCARTIN
 KALPANA RAVIKUMAR
 LAI YOUNG K MD MEDICAL CORP
 LANCASTER PLMDL NPHRLGY MDCL
 LEE STACY MD
 NAVAMANI SAMY MD
 NICHOLS OLIVER MD
 NITINKUMAR SHAH
 OLIVER NICHOLS
 PADMANABHAN C MD
 PENMETS SA VARMA
 PHILLIP I WHONG MD
 PN VARMA M D INC
 PROACTIVE WORK HEALTH CTR
 RAVIKUMAR KALPANA MD
 S DANDAMUDI
 SAMY NAVAMANI
 STACY LEE
 TAHA HAMOUI
 TAHA HAMOUI MD
 VICHY CAFE & RESTAURANT
 WILLIAM COPELAND
 YOUNG J KO MD INC
 YOUNG LAI
 44241 A SHAHRAM MAKOUI MD
 ANTELOPE VALLEY FAIR
 ANTELOPE VALLEY HEALTHCARE
 ARROYO MANUEL MD
 AV UROLOGY MEDICAL GROUP INC
 DAS BIRENDRA NATH MD
 DR DAS OFFICE
 FARID SAMY F MD
 FERRY DAVID A MD
 FINK BURTON W MD
 HABECK DIETMAR A MD PHD
 INSTITUTE OF NRLGCL SRGRY
 KHORVASH PIRUZ MD FAAP
 KURIAN LEONARD S MD
 LANCASTER AUDIOLOGY SERVICES
 MITCHELL H KAUFMAN MD
 NICK ALAPOUR
 PACIFIC EYE MEDICAL GROUP
 PIRUZ KHORVASH MD
 RAJARATNAM EUGENE MD FACS
 TIMOTHY C HUANG
 VALLEY INFANT PDTRC & CMPLTD
 VIJAY SHANMUGAN MD

Target Street

Cross Street

Source

✓

-

Cole Information Services

15TH ST W

2003

(Cont'd)

44241	WQAJAFI NEUROSURGICAL INC
44322	BNV INTERNATIONAL INC OCCUPANT UNKNOWN
44424	STEPHEN HAMPTON
44436	RONALD PETERS



-

15TH ST W 1999

43941 MILLS JEWELERS
 SNOW FOX APPRAISAL SERVICES COMPANY
 43951 MOVIES 5 7
 43953 CIFARELLIS
 43957 METRO SECURITY
 43959 ARROYO TRAVEL INCORPORATED
 43965 FENNERS AVIATION
 43967 DRACOPOULOS GEORGE DDS INCORPORATED
 MARCONNETTE MICHELLE DDS
 43975 FLYING CIRCUS MEMORABILIA & HOBBIES
 43979 COUNTRYWIDE FUNDING CORPORATION
 43981 HARD AS NAILS
 43983 ABBCO SERVICES OFFICE
 AMERICAN POST N PARCEL
 CONTRACTORS COMMERCIAL DRYWALL
 SIERRA FIRE PROTECTION
 43985 CHURCH OF SCIENTOLOGY THE
 DIANETICS
 43987 A V DERMATOLOGY & SURGERY CENTER
 43989 LAZY BOY FURNITURE GALLERIES
 43997 A MARIANNE
 FIGUERAS MARY REMAX ALL PRO
 GRANTHAM SUSAN REMAX ALL-PRO
 PEREIRA LINDA REMAX ALL PRO
 REMAX ALL PRO KORNOCK
 REMAX REAL ESTATE
 SMITH JACKIE
 43999 DEL TACO NO 176
 44021 LANCASTER SCHOOL DISTRICT LINCOLN SCHOOL
 44045 AARON HUNT
 AIRBERTHA JACKSON
 ALEXANDRA ZINGER
 ALEXIS DAVIS
 AMIN KIANI
 ANNIE MITCHELL
 APRIL HARTMAN
 ASHLEY BROOKS
 B MCALISTER
 B RENSTROM
 BETTY WRAY
 BRIAN GOLDEN
 BRIAN HOLTFRETER
 BUDDY REINECKE
 C MILLER
 CARLOS INFANTE
 CARRIE MACKINLAY
 CHARLES OSTEEN
 CHRIS SCALPH
 CHRISTINE RANZ
 CLARA SNEED

15TH ST W

1999

(Cont'd)

44045 COROLYN RAGEN
CRYSTAL ACKERMAN
CURTIS HAYES
DALVIN LARRY
DANIEL WALKER
DAVID BUTZKE
DEBBIE SNYDER
DEMIS GONZALEZ
DENNIS BURDEN
DENNIS BURSLEY
DIANE BITE
DONALD FLOWERS
DOSSI WALDSTEIN
DWIGHT DUFFIELD
EDWARD HERRERA
ERIE LAWRENCE
ETRA FERNANDEZ
FREDA WALKER
FREDRICK BISKUP
G GOODWIN
GARY ANTIGUA
GAURI BEDEKAR
GREGORY WEST
GWYNETH BOWN
HABITALO DIAKITE
HENRY SCALES
HERBERT TEJADA
HOLLY ZEEVE
HUY LEHA
J BELLMAN
JAMIE VELA
JANET TOPOR
JEREMY KLINE
JEREMY MCPHERSON
JESSY GRAY
JIM CARAS
JOCELYN LAXAMANA
JOHN BORSIL
JOHN WHITE
JONATHAN THOMAS
JOSEPH WHEELER
JOY NAILOR
JOZIE MINASIAN
KAREN PHELTON
KATHLEEN PITTMAN
KATHY BURNS
KENYA JOHNSON
KOSHALIE THENABADU
KRYSTAL BROWN
LANCE ELZY

15TH ST W 1999 (Cont'd)

- 44045 LEONARD GRAZIANI
- LEONARD TAHSUDA
- LOREN LEMOS
- M PIEDRASANTA
- MARCIA HAIRSTON
- MARGARET NYMAN
- MARK ECLIPSE
- MARK SMITH
- MARVIN PINEDA
- MARY KARRIGAN
- MATHEW ANDREWS
- MEGAN KNIGHT
- MICHAEL CAMPBELL
- NORA FERNANDEZ
- PAUL WU
- RACQUET CLUB APARTMENTS
- RALPH ACOSTA
- RANDY SPRINGER
- RAY HATTON
- RAYMOND FRIEND
- ROBERT HAMILTON
- RONALD JACKSON
- RYAN MILLS
- SCOTT GREENWALD
- SHANDRA FARMON
- SHAWN KELSEA
- SHAYLENE THIBEAULT
- STEPHANIE RAMIREZ
- STEVE FOX
- TAVIA WOOLEY
- TIMOTHY PARGETT
- TRACEY BURNAM
- VEENA KUMARI
- WARREN SEIDEL
- WILLIAM MCKEON
- WILLIAM ROBINSON
- WILLIAM WHEELER
- YVONNE BUENO
- 44065 MARK FESSIA
- 44203 ANTELOPE VALLEY DIALYSIS CENTER
- 44215 A & V GASTROENTEROLOGY
- A ANTELOPE VALLEY DERMATOLOGY
- A V DERMATOLOGY & SURGERY CENTER
- ALAPOUR NICK DO
- BABUSIS SIGITAS MD INCORPORATED
- COPELAND WILLIAM J MD
- COSMETIC DERMATOLOGY INTERNATL INCORPORATED
- DANDAMUDI S MD
- DODDANNA KRISHNA
- ELTON RICHARD C MD

15TH ST W

1999

(Cont'd)

44215 GROSS KEITH M MD
 GUNTER JEFFREY R MD
 HAHN RICHARD J MD
 HAMOUI TOM MD SACP
 KO YOUNG J MD
 LAI YOUNG K MD MEDICAL CORPORATION
 LEE STACY MD
 MCCRAY DERMATOLOGY
 MCCRAY MICHAEL K MD
 NAVAMANI SAMY MD
 NICHOLS OLIVER MD
 PADMANABHAN C MD
 PERDIKIS GEORGE C MD
 PHILLIP WHONG
 RAVI SHANKAR
 RAVIKUMAR KALPANA MD
 SADHANA KAMATH
 SANDHU JASBIR S MD INCORPORATED
 SHAH NITIN A MD INCORPORATED
 SKIN CANCER & MOHS MICROGRAPHIC SURGERY CENTER
 VARMA P N MD INCORPORATED
 WHONG PHILLIP MD

44241 A V UROLOGY MEDICAL GROUP INCORPORATED
 AGARWAL HARI MD
 ALAPOUR NICK DO
 ANTELOPE VALLEY FAMILY PRACTICE
 ANTELOPE VALLEY IMPOTENCE
 ANTELOPE VALLEY PEDIATRIC MEDICAL GROUP INCORPORATED
 ANTELOPE VALLEY URO MEDICAL GROUP INCORPORATED DR STEVE S KO
 ANTELOPE VALLEY URO MEDICAL GROUP INCORPORATED DR TIM A HADA
 ARROYO MANUEL MD
 BURTON FINK
 FERRY DAVID A MD
 FINK BURTON W MD
 FU JACKSON C MD
 GREGGORY DEVORE
 HADAYA TIM MD
 JOSEPH TISON
 KAUFMAN MITCHELL MD
 KHORVASH PIRUZ MD FAAP
 KURIAN LEONARD S MD
 LANCASTER AUDIOLOGY SERVICES
 MANUEL ARROYO
 MCPHERSON LARRY T AUDIOLOGISTS
 NATH BIRENDRA
 PACIFIC EYE MEDICAL GROUP
 RAJARATNAM EUGENE MD
 RUSSELL GREIF
 SUNKU VINAY MD
 THE AVENUE WOMENS CLINIC



-

15TH ST W 1999 (Cont'd)

44241 TISON KAREN H MD
TSANG LAWRENCE MD FAAP
VALLEY INFANT PEDIATRIC & COMPLETED FAMILY CARE
VIJAY SHANMUGAM
WOMENS CLINIC THE
44322 DESERT UNIFORM
44400 HELENE ROBERTS
44412 JEANEE LOBDELL
SHALANDA WARD
SILVINA OLIVETTO

15TH ST W

1995

43951 MOVIES
 43953 OCCUPANT UNKNOWNN
 43955 COOKY JAR
 OCCUPANT UNKNOWNN
 43957 TIME 2 TAN
 43959 ARROYO TRAVEL INC
 43965 IMAGE COLOR & COSMETICS
 43967 DRACOPOULOS, GEORGE
 PLAZA FAMILY DENTAL
 43973 PARKERS MENS WEAR
 43975 PARKERS TUXEDO CTR
 43977 BERTHINAS
 43979 COUNTRYWIDE FUNDING CORP
 43981 HARD AS NAILS
 OCCUPANT UNKNOWNN
 43983 AMERICAN POST N PARCEL
 CALIFORNIA POOLS & SPAS
 COOL AIR
 FOOTE CORP
 LANDSCAPE PROTECTION SYSTEMS
 MR PLUMBING
 ROJAN, RUSSELL L
 RUSSELL W ROJAN & ASSOC
 SUNRISE CONCRETE & MASONRY
 TURNER, POLLY
 43985 THOMAS AVIATION
 43987 ARTISANS LOFT
 43999 DEL TACO
 44045 ARCILA, ALBA L
 RACQUET CLUB APARTMENTS
 44203 ANTELOPE VALLEY DIALYSIS CTR
 44215 A V DERMATOLOGY & SURGERY CTR
 A V GASTROENTEROLOGY
 A V PAIN MEDICAL CLINIC
 ALEX K DANSO MD
 ANTELOPE VALLEY HOSPITAL PLAZA
 BERENGIAN, MARK E
 C PADMANABHAN MD
 CAROLYN BUSHEY DPM
 CHEST DISEASE INSTITUTE
 JASBIR S SANDHU MD
 JEFFREY R GUNTER MD
 KOH, STEVE
 MARK E BERENGIAN INC
 MC CRAY DERMATOLOGY MEDICAL
 NITIN A SHAH MD
 P N VARMA MD
 PHILLIP WHONG MD
 RICHARD C ELTON INC
 RICHARD J HAHN MD

15TH ST W**1995****(Cont'd)**

44215 S N DANDAMUDI MD
SACKETT, JAMES
SIGITAS F BABUSIS MD
STEVE KOH MD
STOMACH & COLON CLINIC
TOM HAMOUI MD
VARMA, VINITA
WHONG, PHILLIP
WILLIAM J COPELAND MD
YOUNG J KO MD
YOUNG K LAI MEDICAL CORP

44241 A V WOMENS CLINIC
ANTELOPE VALLEY IMPOTENCE CTR
ANTELOPE VALLEY PEDIATRIC
BAHAIS OF LANCASTER
BANSI N VORA MD
BIRENDRA N DAS MD
BURTON W FINK MD
CALVIN N LADNER MD
DAVID A FERRY MD
DIETMAR A HABECK PHD
HADAYA, TIM A MD
HUANG, TIMOTHY C
JACKSON C FU MD
KAREN H TISON DO
LANCASTER AUDIOLOGY SVC
MANUEL ARROYO MD
MCPHERSON, LARRY T
PACIFIC EYE MEDICAL GROUP
ROBERT M JACKSON MD
SAMY F FARID MD
WOMENS CLINIC

44406 CROSS, STUARI
44412 WACHTEL, KIM B
44418 WILLIAMS, ERIC M
44420 DEFENSE MEDICAL SPECIALISTS
JAMES W YORK APPRAISER
44430 LEACH, B
44436 NOFLIN, BYRON

15TH ST W

1992

43941 ELECTRIC LADYLAND
 43951 MOVIES 5 7
 43953 ZUMAS PIZZA
 43955 COOKY JAR
 43957 TIME 2 TAN
 43959 ARROYO TRAVEL INC
 COMPUTERLAND
 43965 PHONE CONNECTION
 43967 DRACOPOULOS GEO DDS
 DRACOPOULOS, GEORGE
 PLAZA FAMILY DENTAL
 43973 J DAVIDS MENS WEAR
 43975 PARKERS TUXEDO CNTR
 43977 BERTHINAS
 43979 COUNTRYWIDE FUNDING
 43981 HARD AS NAILS
 43983 AMER POST N PARCEL
 FAX LANCASTER
 FAX, L
 43985 THOMAS AVIATION
 43987 ARTISANS LOFT
 43989 BOSTON STORES
 43997 SCALLIONS
 43999 DEL TACO NO 176
 44045 BALENCIA, RICHARD
 BICHFIELD, VERNON
 BOUCHER, KEVIN
 BURK, EDWARD
 CARAVELLO, JESSE
 CROOKS, MARCIA
 ECKART, RON
 FONDRIEST, D
 FREISTANT, SCOTT
 GOUGE, C
 HANSEN, PAUL
 HILL, ZANE
 HOGAN, PERRY
 KNOWLES, ALLEN
 LANE, CARMEN
 LEIST, BOB
 MCKAIN, JAMES
 OBER, DORIS
 RACQUET CLUB APTS
 REINECKE, BUDDY
 ROGERS, DANNY L
 SALAZAR, MINERVA
 SHEKTER, MURRAY
 SOMARATNE, RAMANA
 SONJU, STEVE
 SPENCER, GARY N

15TH ST W

1992

(Cont'd)

44045 STEBBINS, STEVE
 STEVENSON, JACK
 STILL, HERBERT
 STUHL, RICHARD
 TANNER, TED C SR
 TAPIA, PAUL A
 TAYLOR, EARLINE
 TROMBLY, JASON
 TRUHE, BERNARD
 WHONG, PHILLIP I
 WILLIAMS, DEAN
 44203 ANTELOPE VLY DIALYS
 44214 PARK, JHONG D
 44215 A V DERMATLGY SRGCY
 A&V GASTROENTEROLGY
 ACNE TREATMENT CNTR
 BABUSIS SIGITAS F
 BENERAKIS JOS DPM
 COPELAND WM J MD
 DANDAMUDI S N MD
 ELTON RICHARD C MD
 GHABRA ZIYAD MD
 HAHN RICHARD J MD
 HAMOUI TOM MD
 KO YOUNG J MD
 KOH STEVE
 LAI YOUNG K MD CORP
 MCCARY MICHAEL K MD
 NAVAMANI SAMY MD
 PADMANABHAN C MD
 RAVIKUMAR K MD
 SANDHU JASBIR S MD
 VARMA P N MD INC
 44241 ANTELOPE VLY PDTRC
 ARROYO MANUEL MD
 BEHDADNIA HASAN MD
 FARID SAMY MD
 FINK BURTON W MD
 FU JACKSON C MD
 HABECK D A MD PHD
 HUANG TIMOTHY C
 JACKSON ROBT M MD
 KHORVASH PIRUZ MD
 LADNER CALVIN MD
 MCPHERSON LARRY T
 MCPHERSON, LARRY T
 PARK JHONG D MD
 PHOTIAS GEO N MD
 RAJARATNAM E MD
 SHAH NITIN A MD



-

15TH ST W

1992

(Cont'd)

44241 SWANSON PALMER J MD
SYDENSTRICKER L MD
THE AV WOMENS CLNC
VORA BANSI MD FACOG
44322 OROWEAT BAKING CO
44418 AHLER, D M
44420 JAMES DAVID MD
SILVERMAN C A OD

15TH ST W 1985

43955	COOKY JAR	945-7776 +5
43957	VIDEO K SETS	942-0100 +5
43959	COMPUTERLAND	945-2667 4
43965	PHONE CONNECTION	945-5557 4
43967	PLAZA FAMILY DENTAL	942-0800 +5
43997	JOSEPHINAS RSTRNT	945-0777 4
43999	DELTACO 176	945-0288 4
44045.....	RACQUET CLUB APTS	
	ALBRIGHT FRED G	945-5135 4
	ALEXANDER ROBYN	945-9732 +5
	ANGERT M E	948-9320 +5
	ASKAR SARKIS	948-8601 +5

15TH ST W 1985

15TH W	93534 CONT
BALDWIN S	948-3257 0
BALL KENNETH F	945-9505 +5
BALDWIN EARL E	945-9505 +5
BATES GARY R	945-8937 +8
BEACH ARTHUR	945-9004 +9
BIMMER MICHAEL J	948-9553 0
BOLT JOHN	945-9826 +5
BROWN PETER J 2D	945-5193 +8
BROWN STEVE	942-4716 2
BRUNER ERN	948-3834 4
BRUNER MIKE	948-3834
BURKE M K	948-1093 2
BURTON CHAS	945-9154 +5
CARVAJAL JAS	945-9732 +5
CHALMERS RUDY	948-3814 +5
CHANG CHRIS	942-1730 +5
CLINKSCALES ROBT	948-2715 4
COLERICK C E	945-6590 3
CONTE LEXY B	945-5184 +5
CUZICK WM E	948-9833 4
CZECHURA STEVE	945-1428 +5
DIARDEN D Y	945-2051 +5
DEPOTTER ROGER	945-9578 +5
DLUZAK IRENE	945-3275 3
DODGE CYNDEE	945-3275
DONNELLY JOHN	945-8029 +5
DOOLEY BRIAN K	948-2004 4
DORFMAN PETER	945-6153 +5
DOWLING KEVIN	945-2846 +5
DUKES FRED	945-0057 +5
DUKES SHIRLEY	945-0057 +5
DUNCAN KEITH S CAPT	948-4009 4
DYKSTRA RICHARD W	948-5107 +5
EDWARDS TIM	942-3885 4
ELASH JOHN	942-6237 +5
ELLISON JOE	945-8829 +5
ESCOBAR SAL	945-3782 4
ESKENAZI DAVID	945-1204 4
ESKENAZI MARGARET	945-1204
FERRILL GREGG A	948-8445 4
FLEMING FRANK	942-9035 +5
FOLZ GARY	945-1343 +5
FOSTER JAS LOWELL	948-1218 +5
GEE DAVID N	942-0259 +5
GERHARDT MARILYN	945-9147 +5
GOOD DONALD	948-4181 +5
GRAY TERRY L	945-3665 +5
GRAY WM P	948-1205 +5
GREEN ARTURO	948-6814 +5
GREEN MICHAEL R	945-1873 4
HADA JAYAD	942-4269
HALL TIM	948-6831 +5
HAMMETT LOUIS B	942-1688 9
HARDENBROOK DONALD	945-3281 3
HARPER JUANITA L	945-3845 4
HAYES ROBT B	945-2553 +5
HAYES TIMOTHY	948-5182 +5
HOBROCK DAVID	945-0529 +5
INCO HOMES SALES	948-2346 +5
IVY EDW	945-9841 +5
JACKSON ELAINE	945-0454 4
JACOBSON HAROLD E	942-0536 +5
JAMROZY DAVID	945-3113 4
JOHNSON STEPHEN K	948-7389 +5
JONES FRANK	948-1481 4
KAMIS STEPHANIE	945-9592 +5
KANIA JAN	948-1218 +5
KAPKA GREGORY	945-0158 +5
KASSABIAN LORRAINE	945-1392 4
KEOUGH MATTHEW	945-3843 +5
LADWIG JOHN G	948-3621 +5
LAUDERDALE WALTER J	948-7389 +5
LEBLANC JOS	948-6943 +5
LEWALLEN MICHELE	948-1774 +5
LEWALLEN WILLARD	948-1774 +5
LOVE S	945-0073 +5
LUKAS MARK R	942-9784 4
MARSH PHILIP	948-9433 +5
MATZ BEVERLY	942-6340 +5
MAXWELL MICHAEL	948-1840 4
MCATEE SHARON A	945-7186 +5
MCULLOUGH JIM	948-5798 +5
MCDANIEL WARREN W	942-9829 4
METTLER JIM	942-3169 4
MIRANDA RUBEN	942-8076 2
MOORE KEVIN	945-5003 +5
MURRAY MICHAEL P	945-6246 3
NELSON BRYAN	945-6252 +5
NOWAK JOHN	945-5370 2
OESTREICH BRUCE	942-8848 +5
OLSON STEVE D	945-0454 4
PAHLE JOS	948-1481 3
PESATURO E W JR MAJ	948-9738 7
PLUS WALTER JR	948-8161 2
POPATBAKHA RAJ	948-0398 4
RACQUET CLUB APTS	948-2289
REINECKE BUDDY	948-1953 9
RHODES TRACY	942-3220 +5
RIEMILLER MICHAEL	945-9115 +5
RISHTY PAUL	945-9185 +5
RODRIGUES AMELIA	942-1382 +5
RODRIGUES DAVID	942-1382 +5
ROSS MARTIN	945-1467 2
RUNDQUIST JIM	945-2444 +5
SANDLIN W T	948-9022 +5
SARRAFAN SHAHAN	945-7043 3
SCHAEFER WM S	948-1382 +5
SCHELPER MAX W	942-2913 +5
SEIDL CAROL	942-9611
SEIDL PETE	942-9611 0
SHANER DEBBIE	947-7902 +5
SITZ DAVE	945-8120 +5
SMITH STEPHEN	948-1715 4
SORENSEN JOHN	942-3001 +5
SPINA LOUIS	948-9833 4
STUBER MARY M	942-2721 +5
STULTING HARRY	945-2939 3
TRETT MICHAEL	945-1026 0
TOPOR J	948-4004 6
TWEED DEBBIE	948-9308 4
VALENTE PETER	945-9147 +5
WAGNER ANITA	945-6104 +5
WALDSTEIN DOSSI	945-3877 1
WATERMAN ROBT G	945-2908 2
WELCH HARVEY	945-5065 +5
WHITE J L	945-6115 +5
WILLCUT TIM	942-3116 +5
WILLM CHARLIE	945-1120 +5
WOLTER RONALD	945-1879 +5
WOOD MARGARET	945-1517 +5
WOOD RICHARD	945-1517 +5
WRIGHT SHIRLEY	948-1539 9
44045	
44055	BLAND NEL 942-3786 +5
44203	COMMUNITY DIALYSIS 945-5994 3
44241	BUILDING
	ANTELOPE VLY PDTRC 942-6777 +5
	BACCHUS HASSAN MD 948-5086 7
	BENADANIA HASSAN MD 942-1148 +5
	COPELAND WM J MD 945-4581 1
	KHORVASH PIRUZ MD 948-7602 7
	LAI YOUNG K MD 948-1885 7
	LANCASTER AUDIOLOGY 948-7377 3
	MCPHERSON LARRY T 948-7377 3
	PHOTIAS GED H MD 948-7811 7
	REED JAMES S MD 948-0968 9
	ROBINSON L D JR MD 945-2221 +5
	SHAH NITIN A MD 945-7802 4
	SWANSON PALMER J MD 945-4529 9
	SYDENSTRICKER L MD 942-1497 9
	TISON KAREN H MD 948-0080 4
	TSANG LAWRENCE MD 942-5777 4
44241	
44322	OROWEAT BAKING CO 948-5612
44420	DALTON BARBARA MD 945-7838 3
	PARK JHONG D MD 945-9538 4

15TH ST W 1980

42913	BOLTON R	948-6737	9
	GALIAS KIMBERLY	942-4191	9
	OLENICK WILLIAM J	942-4039	8
	RAMEY E LEON	948-2581	9
42925	BOISSONEAULT F	945-3052	+0
	GREEN T S	948-4954	+0
	HAINES BRUCE F	948-9892	+0
	KAMPS WILTON D	948-9892	+0
	ROGERS MARY J	948-9984	9

15TH ST W 1980

15TH W	93534 CONT
42935	APARTMENTS 948-3212 +0
	EDWARDS JAS W 945-2434 +0
	FRIEND A C 948-2469 9
	HARRIS WM E 948-3713 +0
	HARRISON HENRY D 948-4382 9
	HOWARD RAY 942-3200 8
	KINGSTON D M 942-0074 +0
	MARQUARDT JOHN F 948-2836 +0
	MURPHY KEVIN 948-9101 7
	OLSEN J HENRY 945-2913 +0
	OMMEN W M 945-1057 +0
	PERRY DAVID L 942-2911 +0
	ROBINSON W A 942-5526 9
	ROSCOE GLEN K 948-2792 9
	SHERWOOD FAT M 942-4339 9
	VANCE MYRTLE F 942-5058 9
	WACHTER DEAN 942-5315 9
	WALTERS C E 948-7180 +0
	WILLIAMS JOHN L 948-7894 6
	YORK EDW B DVM
42935	
42941	FRAZER L G 945-1907 9
	GEISEL M L 942-5944 +0
	GREENE D G JR 948-0032 8
43112	BERGMAN SANDER G MD 948-7541 7
	DOBERNE DOROTHY MD 948-7541 7
	KAISER PERMED PHAR 948-6084 5
	KAISER PERMITE MDCL 948-7541 4
	KIM JOUNGHE MD 948-7541 7
	SO CAL MEDICAL GRP 948-7541 4
	WHITE H L 948-7541 +0
	WILLARD BURTON MD 948-7541 7
43720	OLIVET BAPTIST CHUR 948-2417 9
44045	RACQUET CLUB APTS
	ABDULLAH JAVED 945-2955 +0
	ANDERSON C 948-8331 9
	APODACA PAUL 948-4345 9
	BALDWIN S 948-3257 +0
	BARE GARY A LT 942-4637 9
	BARHAM ROBT 942-4346 9
	BARTLET J 948-6394 +0
	BATCHELOR LARRY 945-3922 +0
	BAUER HAROLD E 948-3172 +0
	BEENE D L 945-1372 9
	BIMMER MICHAEL J 948-0563 8
	BLACK HILLIARD B 948-4173 +0
	BLACK LARRY 948-6704 +0
	BLAKELOCK DAVID 945-2253 +0
	BOWER GEO G 945-3288 +0
	BOYD JOHN W 945-2571 +0
	BRAEMER CARL 948-8200 7
	BRAWLEY DONALD H 942-4054 9
	BROWN GRANT D 942-6418 +0
	BUER T J 948-7262 9
	CABIGAS JOE 948-2236 +0
	CAMP C H 945-3840 +0
	CHACON ARTHUR 948-4398 +0
	CHAMBERS S 942-5832 +0
	CHENAULT D W 942-8963 +0
	CLEMENTS K M 948-8836 +0
	COOK ALBERT N 945-3362 +0
	CROOK STEVEN G 942-4563 8
	CULLEN ELVN 948-8894 +0
	CURTISS R E 945-2666 +0
	DAVIS THOS M 942-2803 +0
	DELNICKI RAYMOND 945-3967 +0
	DELYSER ROBT 948-9473 9
	DEMAN D A 942-0794 +0
	DONATO ARTHUR 942-0978 +0
	DRIVER J W 948-9154 +0
	DUPONT ROBT E 942-2480 +0
	DUSENBERRY GEO 942-8096 9
	EDELMAN ROBT M 948-3209 +0
	FERNANDEZ DENNIS 948-2976 6
	FISH RONALD E 945-3874 +0
	FLEMING JOHN R 942-6032 8
	FOGAL REBECCA 948-3919 +0
	FOSTER R S 945-1534 +0
	FRIES GERALD 945-3079 +0
	FROST JOHN C 948-1809 +0
	GALLAGHER THOS E 948-7726 5
	GILL JOHN D 945-2310 +0
	GORRINDO LARRY 948-6301 +0
	HAGGERTY MICHAEL F 942-5937 9
	HAMILL DIANE 942-8551 6
	HAMMETT LOUIS B 942-1699 9
	HANKINS GERALD 948-9775 8
	HANSEN VERNE 2D 945-3961 +0
	HARDENBROOK DONALD 945-3281 +0
	HARGIS UTAH 945-3704 +0
	HEATHCOCK DENNIS 948-1489 +0
	HEMENWAY LAURA 948-0072 9
	HOBBS R L 945-3958 +0
	HOFMANN H 942-4745 +0
	HOVEY F S 942-3388 +0
	HUGHES ROGER 945-1281 +0
	HULIN J L 945-2255 9
	HUNT A E 942-5089 +0
	HURD P 942-6654 9
	JOHNSON JACK A 942-3149 +0
	JOHNSON LEE R 942-7023 8
	KADUK JEAN M 945-1571 9
	KALFFMAN JIM 945-1938 +0
	KAZARIAN L 948-7439 +0
	KIMMONS RICHARD 948-1856 +0
	KING BRAD 948-1856 +0
	KLAMM VICTOR E 942-2947 +0
	KNOLTON JAMES 945-1005 6
	KNOX ALAN 945-3843 +0
	KULHANEK WILLIAM 948-8038 8
	KWARISICK JEFFREY M 948-0621 8
	LABELLA MICHAEL C 948-2177 9
	LEE CHRIS 945-0262 9
	LEER JUDITH B 948-8851 8
	LENZI DAVID C 948-1892 +0
	LOVE PAULINE E 948-1782 5
	LUTHER GEORGE D 942-3052 +0
	MCGILL D 945-3307 +0
	MCNEILL S P 942-1211 8
	MCNULTY JAS P 948-1808 +0
	MCWRIGHT R E 948-5559 +0
	MELECIO BOB 948-1459 9
	MELECIO DOLORES P 948-1459 9
	MODOVSKI ROBT 942-8048 7
	MOODY DEBORAH 948-8752 +0
	MOORE AVERY M 942-2263 +0
	MORA RICARDO L 948-5558 +0
	MURPHY JOS 942-6130 +0
	MYERSJACK E 945-3309 +0
	NAVAMANN C 945-2251 +0
	OOLEY MICHAEL H 948-6488 9
	PESATURO EMIL WJR 948-9738 7
	PETERSON JOHN T 942-2619 +0
	PETERSON TERRY 942-8386 +0
	PITTINGER MARK 948-8960 +0
	PORTER JOHN H 948-4033 +0
	PYWELL REGGIE L 948-6384 +0
	QUANDT JOHN A 948-3404 9
	RACQUET CLUB APTS 948-2289 5
	REINECKE BUDDY 948-1953 9
	ROHRER ROBT T 945-2278 9
	ROPPOLD S 948-7700 +0
	RUBALCAYA GILBERT 942-5113 +0
	RYAN PATRICK J 948-0220 9
	SABAT EDW 948-4969 +0

15TH ST W 1980

.. 15TH W	93534 CONT..
SAITO TAKESHI	942-3944 +0
SCHROTH DAVID	945-2507 +0
SEIDL PETE	942-9611 +0
SHARPE ELLIS	948-0130 +0
SHIMER HENCRY	948-7146 +0
SHOOP C ABHBY	948-2858 +0
SINKLIER SCOTT	948-7078 +0
SMITH FRANK	948-6591 8
SPECK DARLENE	948-9458 +0
SPECK HERBERT	948-9458 +0
SPUREK RAY S	948-9329 6
SPURGEON L	948-6755 +0
STENNING T ALAN	948-8794 +0
SWANN DAVID C	948-6223 9
TANG M H	942-5374 +0
TAYLOR ROBT M	942-8985 +0
THOMPSON LONNIE E	942-3925 9
THOMPSON WM S	948-7888 +0
TIETZ MICHAEL	945-1026 +0
TOPOR J	948-4004 6
TOSONE H	948-3913 +0
TRENTHAM BOB	945-3843 +0
UMMEL S J	948-7028 5
VALDES G S	948-7744 +0
WARD JOHN J	945-1692 +0
WASH JAS	942-6582 9
WELLMAN DAVID C	942-7239 +0
WELLS STANLEY	942-8074 +0
WEST KENNETH C	948-0091 +0
WHEALAN PAUL	945-1258 +0
WHITE B	942-3145 +0
WHITE DONALD T	942-5884 +0
WILSON LAVELLE	942-3128 9
WOMBACHER SANDRA L	945-2088 9
WRIGHT SHIRLEY	948-1539 9
YASUDA TOMY	942-8027 +0
YOUNG ALBERT C	948-9849 7
YUE GORDON	948-4114 +0
ZAJAC BLAI J	945-2815 +0
ZIN BAZIL	948-3353 +0
44045.....	
44101 PURSLEY DALE	942-9956
44203 XXXX	00
44241.....	
BUILDING	
ANTELOPE VLY AUDLGY	948-7377 9
ANTELP VL DIALYSIS	948-3155 7
ARUL K	945-2783+0
BACCHUS HASSAN MD	948-5086 7
DANDAMUDI S	948-4429+0
HADAYA BASSAM	942-0626 9
HEMATOLOGY ONCOLOG	948-5928 9
INSURANCE & REAL ES	948-5228+0
JOHNSON R M MD INC	947-7500+0
JOHNSON ROBERT M MD	942-7477 8
KADIVAR H B	942-0451 7
KADIVAR STEVE	942-0451 9
KHORVASH PIRUZ MD	948-7602 7
KRISHNAN RADHA MD	948-5086 9
LAI YOUNG K MD	948-1685 7
LANCASTER INTERNAL	948-4429+0
MEHTA A MD	948-2621 7
MELTZER HARVEY	945-2656+0
NEMANI R R	948-4429+0
PHOTIAS GEO N MD	948-7611 7
REED JAMES S MD	948-0988 9
SHAH MUKUND G MD	948-5928 8
SHAMASUNDER H K MD	948-5928 8
SWANSON PALMER J MD	948-4528 9
SYDENSTRICKER L MD	942-1497 9
VANPATTEN KEVIN	945-2444+0
YAMAMOTO&SYDENSTRK	942-1497 9
YEGANEH J MD	948-0754 9
YUSUF FRANK M MD	945-1835 9
44241.....	
44322 OROWEAT BAKING CO	948-5612
44420 HARTWIG PROPERTY	945-2601+0
HARTWIG REALTY	945-2601+0

15TH ST W 1975

42909*	PARKS SOMERSET	948-3884+5
42913	KRIMM BERNARD	948-7262+5
	*SPEER PAUL W INC	942-4055+5
42925	KOMER ROBT A MAJ	948-8094+5
42941	CUNNINGHAM M	942-8029+5
	ELDER JOAN K	942-9886+5
43112*	DANESHHRAD A EDDY MD	948-7541 4
	*KAISER PERMED PHAR	948-6094+5
	*KAISER PERMTE MDCL	948-7541 4
	*KAISER PRMNT MED CR	273-1177 4
	*KIM JOUNG HE MD	273-1177+5
	*NEAL ROBERT F MD	948-7541 4
	*SNOOK DAVID W MD	948-7541 4
	*SO CAL PERMTE MDCL	948-7541 4
	*SOUTHRN CAL PER MED	273-1177+5
	*WHITE HORACE L MD	948-7541
	*WILLARD BURTON MD	948-7541
43720*	OLIVET STRN BPT CH	948-2417
44045	...RACQUET CLUB APTS	
	ARMSTRONG P A	942-4583+5
	BARKER ROBT L	948-6477+5
	BARNES ROLAND	948-4086+5
	BEASON PATRICIA	942-2084+5
	BERTELL MICHAEL J	948-2546+5
	BLACK JEREMIAH	942-8034+5
	BRIGGS CLIFFORD	942-6066+5
	BUCKANIN R M	948-3572+5
	BURNE MERVYN F	948-1016+5
	CLARK CHAS KENT	942-6093+5
	CLARK JAS M	948-9593+5
	COLTHARP K	948-5864+5
	CONWAY STEVEN	948-2784+5
	CURLEE DOUGLAS	942-3886+5
	DAWSON ED	948-3035+5
	DEVORE RALPH N	948-9742+5
	DIEHL JOHN A	942-9836+5
	DOUGLASS I U	942-1050+5
	DYSON BRENDA	942-0102+5
	ESPARZA ALFRED JR	948-4055+5
	EVANS W C JR	942-1002+5
	FOLEY WALTER F	942-5640+5
	FREEMAN D W	942-4825+5
	FREUDIGER P M	942-2527+5
	GALLAGHER THOS E	948-7726+5
	GAMMEL B	942-4561+5
	GRIMES MICHAEL J	948-1087+5
	HALL ROBT A	942-1896+5
	HOWARD RONALD J	942-8596+5
	HUNT DEANA	948-3817+5
	HUSSMAN GARY	948-9675+5
	JETER RONALD L	942-8590+5
	JOHNSON R L	948-2836+5
	JOSUE DAVID	942-6067+5
	JUSTICE ERNEST	948-7056+5
	KAPKA G	942-1062+5
	KLOCKZIEN VINCENT	948-1247+5
	KOONCE W E	948-9518+5
	KRINGS JOHN	942-7572+5
	KULIBERDA THOS J	948-6500+5
	LATTA CHAS	948-4381+5
	LAW RICHARD M	948-4372+5
	LOVE PAULINE E	948-1782+5
	MACLAREN L S	942-3026+5
	MAHANAY HOMER W	948-3506+5
	MARCY CLAYTON C	942-8566+5
	MASON DAVID E	948-1236+5
	MCCORMICK D A	942-8587+5
	MEISTER LEE W	948-3083+5
	METZNER ROBT	948-9408+5
	MILES JAS A	948-3000+5
	MILLER FRED C	948-1038+5
	MILLS J FRANK	948-4280+5
	MOAD JAS E	948-1749+5
	MONTANO GILBERT	942-5500+5
	MORTON ROBT E	942-3064+5
	MULLEN W O	948-8354+5
	OLHAUSEN JAS N	948-8893+5
	OLLENDICK ROBT	942-4561+5
	ONDROVICH DALE E	942-7303+5
	ONEILL DEWITT	942-1591+5
	PALMER DENNIS E	948-9350+5
	PAULA GEO	948-2840+5
	POST RICHARD	948-1342+5
	POUND W W	948-7071+5
	PRIESSMAN RALPH	948-2243+5
	*RACQUET CLUB APTS	948-2289+5
	RAYBURN C K	942-8541+5
	REESE RALPH C	948-4374+5
	REYES JOE C	948-9581+5
	RICHEY DOROTHY	942-8518+5
	RILEY B E	948-9682+5
	ROBERTS WAYNE	942-7593+5
	ROMEIKA KARL	942-6547+5
	RUNNER GEO C JR	942-3339+5
	SARGENT J S	948-9517+5
	SATTAWHITE LEE E JR	948-9404+5

15TH ST W 1975

Target Street	Cross Street	Source
..15TH W		93534 CONT..
SCHAUER LEROY D		948-3764+5
SCOTT ROGER P		948-9689+5
SHAMBERGER GUDRUN		942-7808+5
SHED WALTER H		942-2585+5
SHELDON JACK		948-7062+5
SISNEY LARRY		948-4097+5
SMITH R G		942-3877+5
SUTAY ROBT		948-2598+5
SWANSON LARRY H		948-4006+5
THOMAS DAVID		948-3179+5
UMMEL S J		948-7028+5
UNGER MARTIN		948-4269+5
WEBB JOS R		948-3338+5
WERTZ JACK		948-3008+5
WESNER RICHARD		942-3500+5
WOLFE R A		942-2549+5
WOOD JOHN S		942-9823+5
WYLIE FRANK		942-1838+5
YEAST SUSAN		942-3735+5
44045.....		
44101 PURSLEY DALE		942-9956
44203*FREE CLINIC		273-3288 4
*N E A R		948-0718 4
*N E A R CENTER		273-3288 3
44322*OROWEAT BAKING CO		948-5612
44445...APARTMENTS		
*ANTELPE CNVLSNT HSP		947-0108
*ANTELPE VLY HOSPITL		948-7501
BAIRD MAUD		948-9139+5
CAREY BETTY J		948-9287
JOHNSON LULU		948-9664 4
SMITH E A		948-1022
WILKINS KEN		942-5054 4
WILLIAMS RUTH		948-8648+5
WRIGHT EDW P		942-5226 3
44445.....		
44504 WILLIAMS B JAY		942-6417

APPENDIX F
GBA GEOENVIRONMENTAL REPORT



Leighton

Important Information about This

Geoenvironmental Report

Geoenvironmental studies are commissioned to gain information about environmental conditions on and beneath the surface of a site. The more comprehensive the study, the more reliable the assessment is likely to be. But remember: Any such assessment is to a greater or lesser extent based on professional opinions about conditions that cannot be seen or tested. Accordingly, no matter how many data are developed, risks created by unanticipated conditions will always remain. *Have realistic expectations.* Work with your geoenvironmental consultant to manage known and unknown risks. Part of that process should already have been accomplished, through the risk allocation provisions you and your geoenvironmental professional discussed and included in your contract's general terms and conditions. This document is intended to explain some of the concepts that may be included in your agreement, and to pass along information and suggestions to help you manage your risk.

Beware of Change; Keep Your Geoenvironmental Professional Advised

The design of a geoenvironmental study considers a variety of factors that are subject to change. Changes can undermine the applicability of a report's findings, conclusions, and recommendations. *Advise your geoenvironmental professional about any changes you become aware of.* Geoenvironmental professionals cannot accept responsibility or liability for problems that occur because a report fails to consider conditions that did not exist when the study was designed. Ask your geoenvironmental professional about the types of changes you should be particularly alert to. Some of the most common include:

- modification of the proposed development or ownership group,
- sale or other property transfer,
- replacement of or additions to the financing entity,

- amendment of existing regulations or introduction of new ones, or
- changes in the use or condition of adjacent property.

Should you become aware of any change, *do not rely on a geoenvironmental report.* Advise your geoenvironmental professional immediately; follow the professional's advice.

Recognize the Impact of Time

A geoenvironmental professional's findings, recommendations, and conclusions cannot remain valid indefinitely. The more time that passes, the more likely it is that important latent changes will occur. *Do not rely on a geoenvironmental report if too much time has elapsed since it was completed.* Ask your environmental professional to define "too much time." In the case of Phase I Environmental Site Assessments (ESAs), for example, more than 180 days after submission is generally considered "too much."

Prepare To Deal with Unanticipated Conditions

The findings, recommendations, and conclusions of a Phase I ESA report typically are based on a review of historical information, interviews, a site "walkover," and other forms of noninvasive research. When site subsurface conditions are not sampled in any way, the risk of unanticipated conditions is higher than it would otherwise be.

While borings, installation of monitoring wells, and similar invasive test methods can help reduce the risk of unanticipated conditions, *do not overvalue the effectiveness of testing.* Testing provides information about actual conditions only at the precise locations where samples are taken, and only when they are taken. Your geoenvironmental

professional has applied that specific information to develop a general opinion about environmental conditions. *Actual conditions in areas not sampled may differ (sometimes sharply) from those predicted in a report.* For example, a site may contain an unregistered underground storage tank that shows no surface trace of its existence. *Even conditions in areas that were tested can change, sometimes suddenly, due to any number of events, not the least of which include occurrences at adjacent sites.* Recognize, too, that *even some conditions in tested areas may go undiscovered*, because the tests or analytical methods used were designed to detect only those conditions assumed to exist.

Manage your risks by retaining your geoenvironmental professional to work with you as the project proceeds. Establish a contingency fund or other means to enable your geoenvironmental professional to respond rapidly, in order to limit the impact of unforeseen conditions. And to help prevent any misunderstanding, identify those empowered to authorize changes and the administrative procedures that should be followed.

Do Not Permit Any Other Party To Rely on the Report

Geoenvironmental professionals design their studies and prepare their reports to meet the specific needs of the clients who retain them, in light of the risk management methods that the client and geoenvironmental professional agree to, and the statutory, regulatory, or other requirements that apply. The study designed for a developer may differ sharply from one designed for a lender, insurer, public agency...or even another developer. *Unless the report specifically states otherwise, it was developed for you and only you.* Do not unilaterally permit any other party to rely on it. The report and the study underlying it may not be adequate for another party's needs, and you could be held liable for shortcomings your geoenvironmental professional was powerless to prevent or anticipate. Inform your geoenvironmental professional when you know or expect that someone else—a third-party—will want to use or rely on the report. *Do not permit third-party use or reliance until you first confer with the geoenvironmental professional who prepared the report.* Additional testing, analysis, or study may be required and, in any event, appropriate terms and conditions should be agreed to so both you and your geoenvironmental professional are protected from third-party risks. *Any party who relies on a geoenvironmental report without the express written permission of the professional who prepared it and the client for whom it was prepared may be solely liable for any problems that arise.*

Avoid Misinterpretation of the Report

Design professionals and other parties may want to rely on the report in developing plans and specifications. They need to be advised, in writing, that their needs may not have been considered when the study's scope was developed, and, even if their needs were considered, they might misinterpret geoenvironmental findings, conclusions, and recommendations. *Commission your geoenvironmental professional to explain pertinent elements of the report to others who are permitted to rely on it, and to review any plans, specifications or other instruments of professional service that incorporate any of the report's findings, conclusions, or recommendations.* Your geoenvironmental professional has the best understanding of the issues involved, including the fundamental assumptions that underpinned the study's scope.

Give Contractors Access to the Report

Reduce the risk of delays, claims, and disputes by giving contractors access to the full report, *providing that it is accompanied by a letter of transmittal that can protect you* by making it unquestionably clear that: 1) the study was not conducted and the report was not prepared for purposes of bid development, and 2) the findings, conclusions, and recommendations included in the report are based on a variety of opinions, inferences, and assumptions and are subject to interpretation. Use the letter to also advise contractors to consult with your geoenvironmental professional to obtain clarifications, interpretations, and guidance (a fee may be required for this service), and that—in any event—they should conduct additional studies to obtain the specific type and extent of information each prefers for preparing a bid or cost estimate. Providing access to the full report, with the appropriate caveats, helps prevent formation of adversarial attitudes and claims of concealed or differing conditions. If a contractor elects to ignore the warnings and advice in the letter of transmittal, it would do so at its own risk. Your geoenvironmental professional should be able to help you prepare an effective letter.

Do Not Separate Documentation from the Report

Geoenvironmental reports often include supplemental documentation, such as maps and copies of regulatory files, permits, registrations, citations, and correspondence with regulatory agencies. If subsurface explorations were performed, the report may contain final boring logs and copies of laboratory data. If remediation activities occurred on site, the report may include: copies of daily field reports; waste manifests; and information about the disturbance of subsurface materials, the type and thickness of any fill placed on site, and fill placement practices, among other types of documentation. *Do not separate supplemental documentation from the report. Do not, and do not permit any other party to redraw or modify any of the supplemental documentation for incorporation into other professionals' instruments of service.*

Understand the Role of Standards

Unless they are incorporated into statutes or regulations, standard practices and standard guides developed by the American Society for Testing and Materials (ASTM) and other recognized standards-developing organizations (SDOs) are little more than aspirational methods agreed to by a consensus of a committee. The committees that develop standards may not comprise those best-qualified to establish methods and, no matter what, no standard method can possibly consider the infinite client- and project-specific variables that fly in the face of the theoretical "standard conditions" to which standard practices and standard guides apply. In fact, these variables can be so pronounced that geoenvironmental professionals who comply with every directive of an ASTM or other standard procedure could run afoul of local custom and practice, thus violating the standard of care. Accordingly, when geoenvironmental professionals indicate in their reports that they have performed a service "in general compliance" with one standard or another, it means they have applied professional judgement in creating and implementing a scope of service designed for the specific client and project involved, and which follows some of the general precepts laid out in the referenced standard. To the extent that a report indicates "general compliance" with a standard, you may wish to speak with your geoenvironmental professional to learn more about what was and was not done. *Do not assume a given standard was followed to the letter.* Research indicates that that seldom is the case.

Realize That Recommendations May Not Be Final

The technical recommendations included in a geoenvironmental report are based on assumptions about actual conditions, and so are preliminary or tentative. Final recommendations can be prepared only by observing actual conditions as they are exposed. For that reason, you should retain the geoenvironmental professional of record to observe construction and/or remediation activities on site, to permit rapid response to unanticipated conditions. *The geoenvironmental professional who prepared the report cannot assume responsibility or liability for the report's recommendations if that professional is not retained to observe relevant site operations.*

Understand That Geotechnical Issues Have Not Been Addressed

Unless geotechnical engineering was specifically included in the scope of professional service, a report is not likely to relate any findings, conclusions, or recommendations about the suitability of subsurface materials for construction purposes, especially when site remediation has been accomplished through the removal, replacement, encapsulation, or chemical treatment of on-site soils. The equipment, techniques, and testing used by geotechnical engineers differ markedly from those used by geoenvironmental professionals; their education, training, and experience are also significantly different. If you plan to build on the subject site, but have not yet had a geotechnical engineering study conducted, your geoenvironmental professional should be able to provide guidance about the next steps you should take. The same firm may provide the services you need.

Read Responsibility Provisions Closely

Geoenvironmental studies cannot be exact; they are based on professional judgement and opinion. Nonetheless, some clients, contractors, and others assume geoenvironmental reports are or certainly should be unerringly precise. Such assumptions have created unrealistic expectations that have led to wholly unwarranted claims and disputes. To help prevent such problems, geoenvironmental professionals have developed a number of report provisions and contract terms that explain who is responsible for what, and how risks are to be allocated. Some people mistake these for “exculpatory clauses,” that is, provisions whose purpose is to transfer one party’s rightful responsibilities and liabilities to someone else. Read the responsibility provisions included in a report and in the contract you and your geoenvironmental professional agreed to. *Responsibility provisions are not “boilerplate.”* They are important.

Rely on Your Geoenvironmental Professional for Additional Assistance

Membership in the Geoprofessional Business Association exposes geoenvironmental professionals to a wide array of risk management techniques that can be of genuine benefit for everyone involved with a geoenvironmental project. Confer with your GBA-member geoenvironmental professional for more information.



8811 Colesville Road/Suite G106, Silver Spring, MD 20910
Telephone: 301/565-2733 Facsimile: 301/589-2017
e-mail: info@geoprofessional.org www.geoprofessional.org

Copyright 2015 by the Geoprofessional Business Association (GBA). Duplication, reproduction, copying, or storage of this document, in whole or in part, by any means whatsoever, is strictly prohibited, except with GBA’s specific written permission. Excerpting, quoting, or otherwise extracting wording from this document is permitted only with the express written permission of GBA, and only for purposes of scholarly research or book review. Only GBA-Member Firms may use this document as a complement to or as an element of a geoenvironmental report. Any other firm, individual, or entity that so uses this document without being a GBA-Member Firm could be committing negligent or intentional (fraudulent) misrepresentation.