

TRACT NO. 060450
 IN THE CITY OF LANCASTER, COUNTY OF LOS ANGELES
 STATE OF CALIFORNIA
 BOB L. POWELL L.S. NO. L 7669

77 PARCELS

SURVEY DETAIL AND INDEX MAP

17.88 ACRES

LEGEND:

INDICATES THE BOUNDARY OF THE LAND BEING SUBDIVIDED BY THIS MAP.

○—S&W TO BE SET, TAGGED LS 7669

⊙ S&W TO BE SET PER TRACT 050450-03, TAGGED LS 7669

⊠—S&W TO BE SET PER PARCEL MAP NO. 060557, TAGGED LS 7669

ALL DATA SHOWN ON THIS SHEET IS RECORD AND MEASURED PER PARCEL MAP NO. 060557, M.B. 327, PAGES 17-18.



FD BRASS CAP MON IN WELL 18" DN PER PARCEL MAP NO. 060557 AS RECORDED IN BOOK 327, PAGES 17-18 OF PARCEL MAPS. ACCEPTED AS THE S1/4 COR. OF SEC 27, T7N, R13W, S8M



FD. CO. SUR. MON., PER PARCEL MAP NO. 060557 AS RECORDED IN BOOK 327, PAGES 17-18 OF PARCEL MAPS ACCEPTED AS THE EAST 1/4 COR. SEC. 27, T.7N., R.13W., S.8.M.

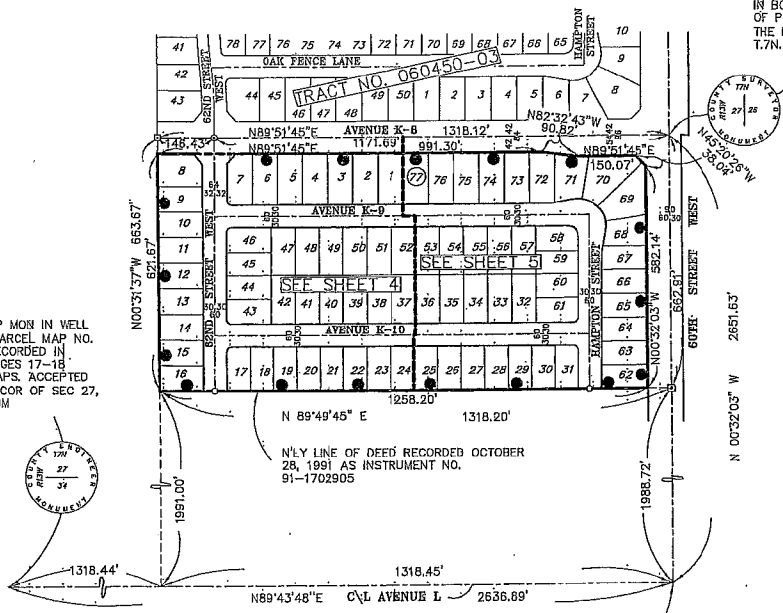

FD LA COUNTY SURVEYOR MON IN WELL DN 40" PER PARCEL MAP NO. 060557 AS RECORDED IN BOOK 327, PAGES 17-18 OF PARCEL MAPS. ACCEPTED AS THE SE COR. OF SEC 27, T7N, R13W, S8M

