

EXHIBIT "A"

Acquisition of Real Properties between the Lancaster Redevelopment Agency and various agencies as part of the Neighborhood Foreclosure Preservation Homeownership Program for properties located within the Lowtree, Trend, Mariposa, Desert View and Piute areas.

#	Property Address	Area	Sales Price	Property Owner	Real Estate Firm	Agent
1	45317 Rodin Avenue	Piute	\$ 64,900	Deutsche Bank National Trust Company, as Trustee for Morgan Stanley ABS Capital I Inc. Trust	Troth Realtors	Amy Heath
2	1409 W. Avenue H-13	Desert View	\$ 89,900	Countrywide Home Loans Inc.	Coldwell Banker - Hartwig	Dennis Greer
3	45533 3rd Street East	Piute	\$ 69,900	U.S. Bank National Association, as Trustee for the Structured Asset Securities Corporation, Series 2006-OW1	Troth Realtors	Amy Heath
4	219 W. Milling Street	Yucca	\$ 83,000	The Bank of New York as Trustee for the Certificate Holders of CWABS Asset-Backed Notes Trust 2007-SD1	Keller Williams	Guy Herod
5	45545 Foxton	Piute	\$ 96,900	Deutsche Bank National Trust Company, as Trustee for Morgan Stanley IXIS Real Estate Capital Trust 2006-2, Mortgage Pass Through Certificates, Series 2006-2	Century 21 Doug Anderson	JC Boucher
6	1338 Indian Sage Road	Desert View	\$ 85,900	Countrywide Bank FSB	Premier Valley Properties	Trevor Jones
7	1415 West Avenue I	Desert View	\$ 85,900	Deutsche Bank National Trust Company, as Trustee for Morgan Stanley ABS Capital I Inc. Trust 2006-HE3	Coldwell Banker - Hartwig	Rebecca Drury

760313
650912-05

3176 16
SCALE 1" = 100'

1985

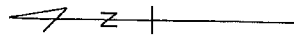

CODE
5667

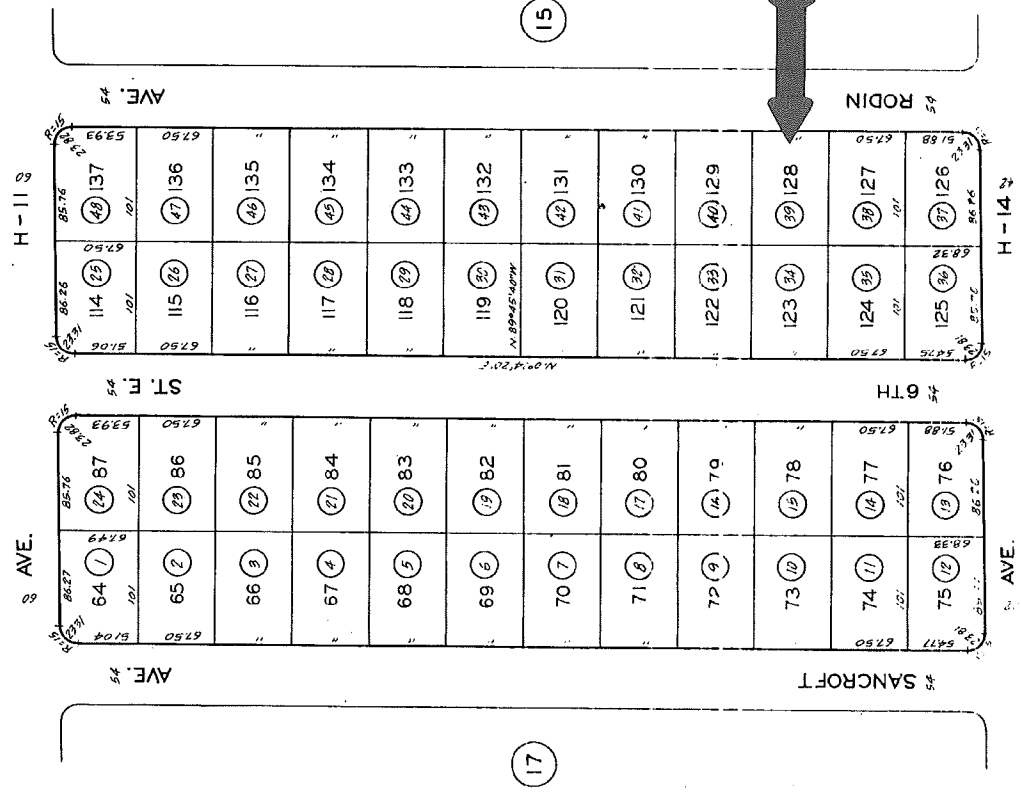

TRACT NO. 22806 M.B. 612-53-61

FOR PREV. ASSMT SEE:
3143 - 37 & 38

REVISED
7/22/22
780306
850304-85

3120 34
SCALE 1" = 80'

1985

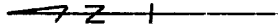

TRACT NO. 20123
M.B. 526-30-33

CODE
5438

FOR PREV. ASSMNT. SEE: 868 - 365, 366 & 367

ASSESSOR'S MAP
COUNTY OF LOS ANGELES, CALIF.

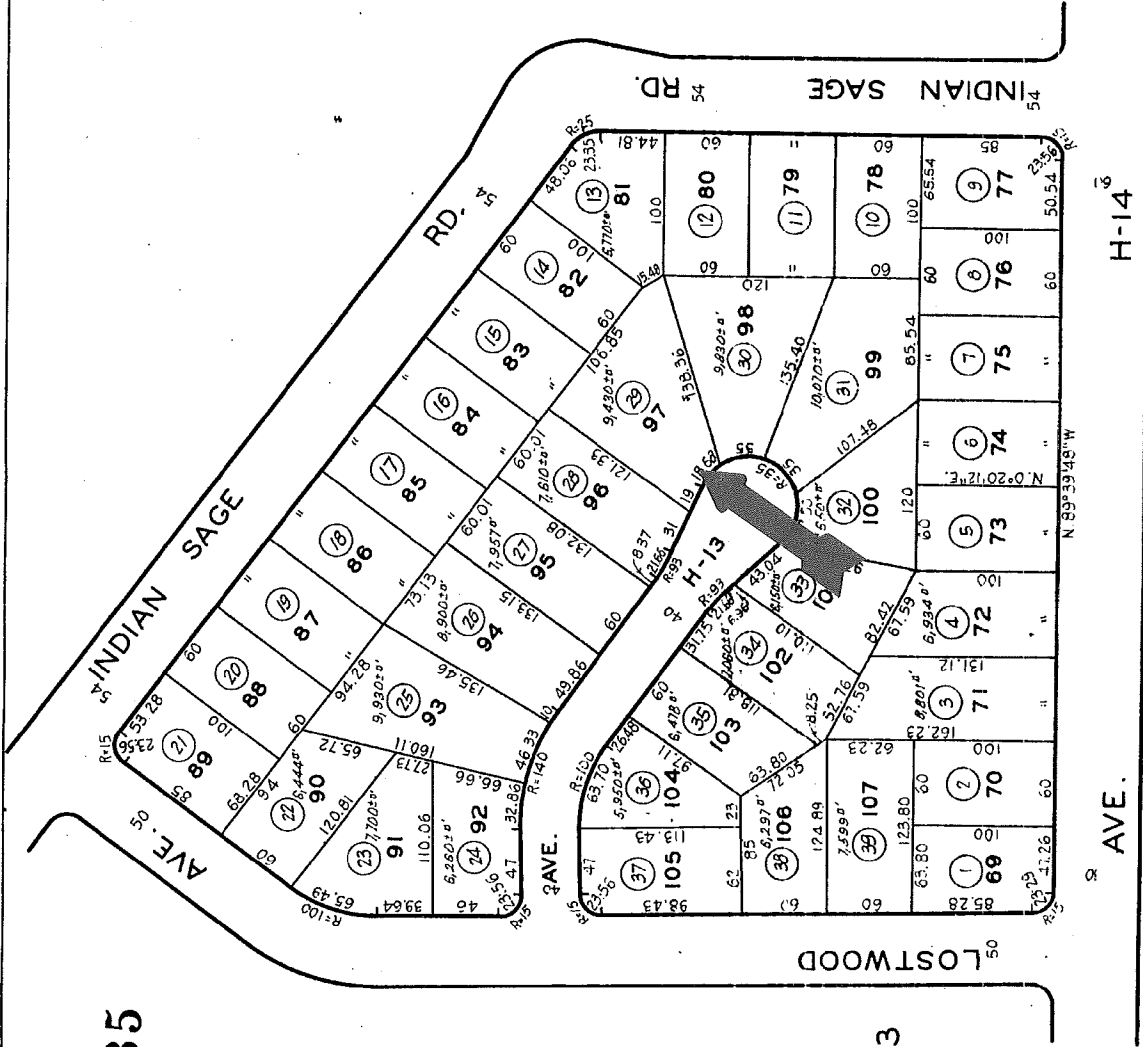

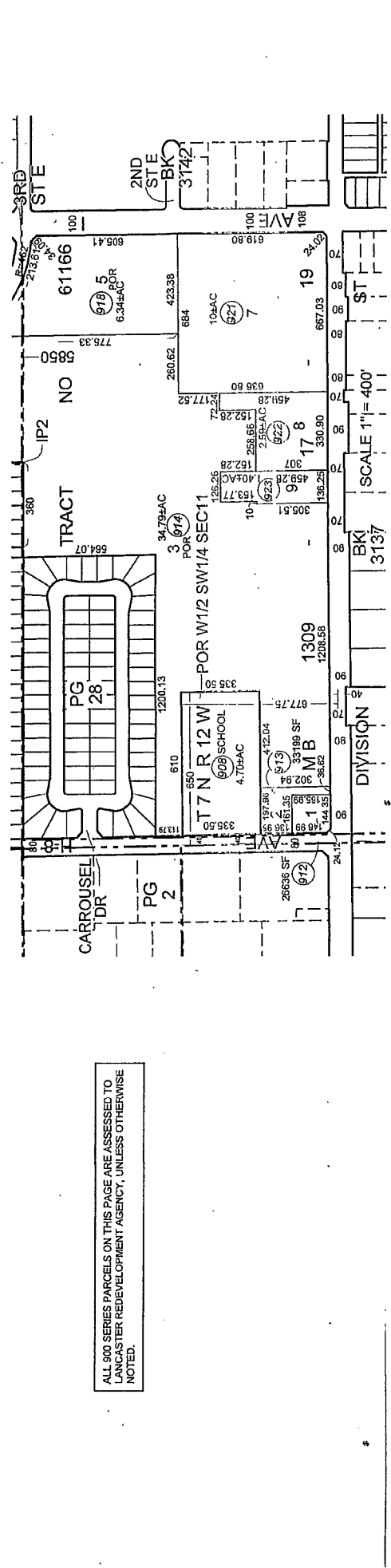
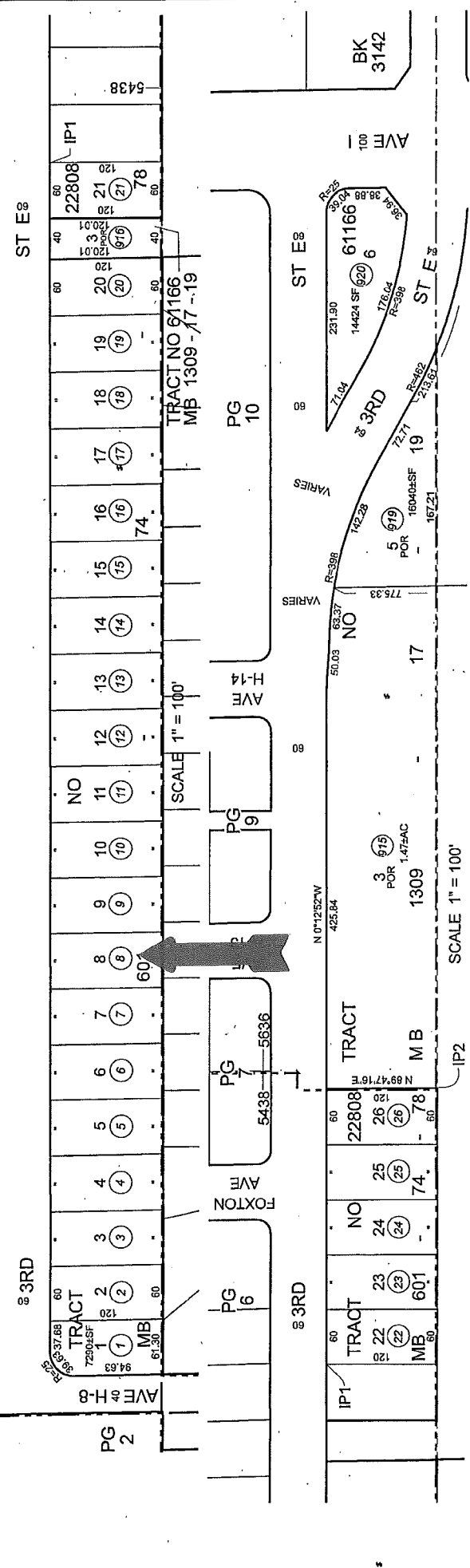
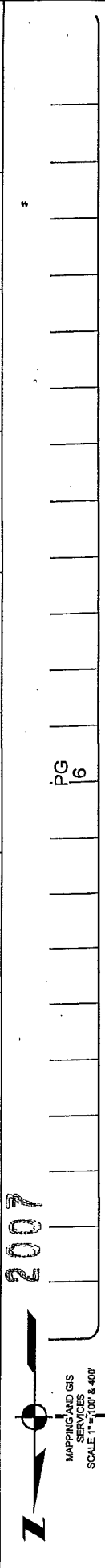

ALL 900 SERIES PARCELS ON THIS PAGE ARE ASSESSED TO LANCASTER REDEVELOPMENT AGENCY, UNLESS OTHERWISE NOTED.

3138 16
100'

810/22/17
REC-4
710505245

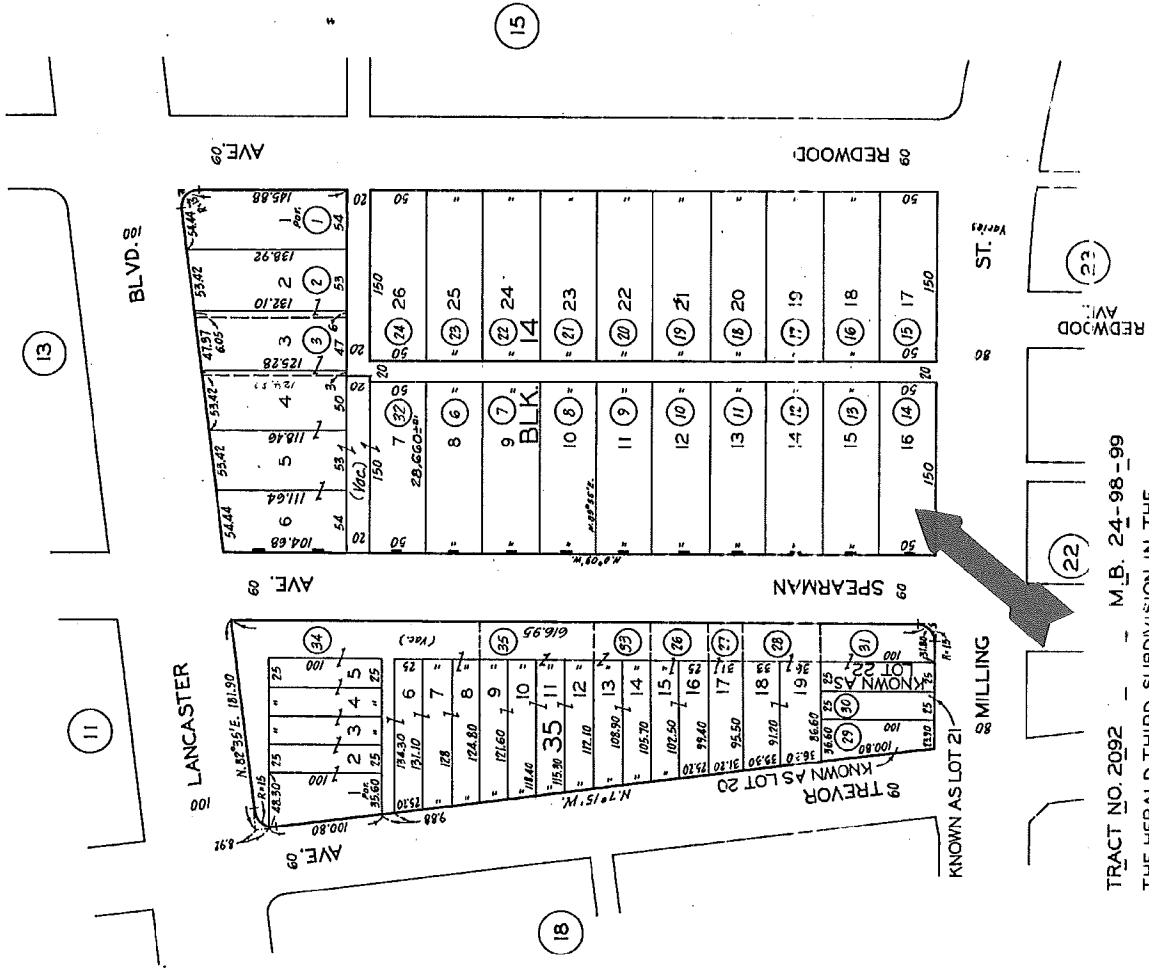

5835

TRACT NO. 2092 - M.B. 24-98-99
THE HERALD THIRD SUBDIVISION IN THE
TOWN OF LANCASTER L.S. 4-12

3138-16 A.17

3176 6

SCALE 1" = 100'

1985

700373
850312-85

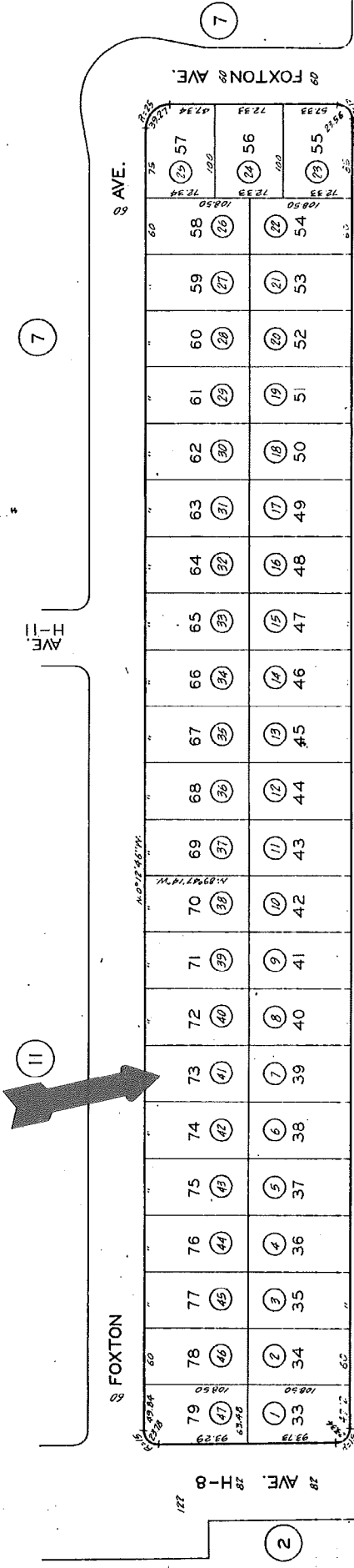

CODE
5438

TRACT NO. 22808 M.B. 601-74-78

FOR PREV. ASSMT SEE:
3143 - 21 & 23

ASSESSOR'S MAP
COUNTY OF LOS ANGELES, CALIF.

REVISED
7/22/22
780306
850304-05

3120 34
SCALE 1" = 80'

1985

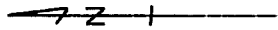

TRACT NO. 20123
M.B. 526-30-33

CODE
5438

FOR PREV. ASSM'T. SEE: 668 - 365, 366 & 367

ASSESSOR'S MAP
COUNTY OF LOS ANGELES, CALIF.

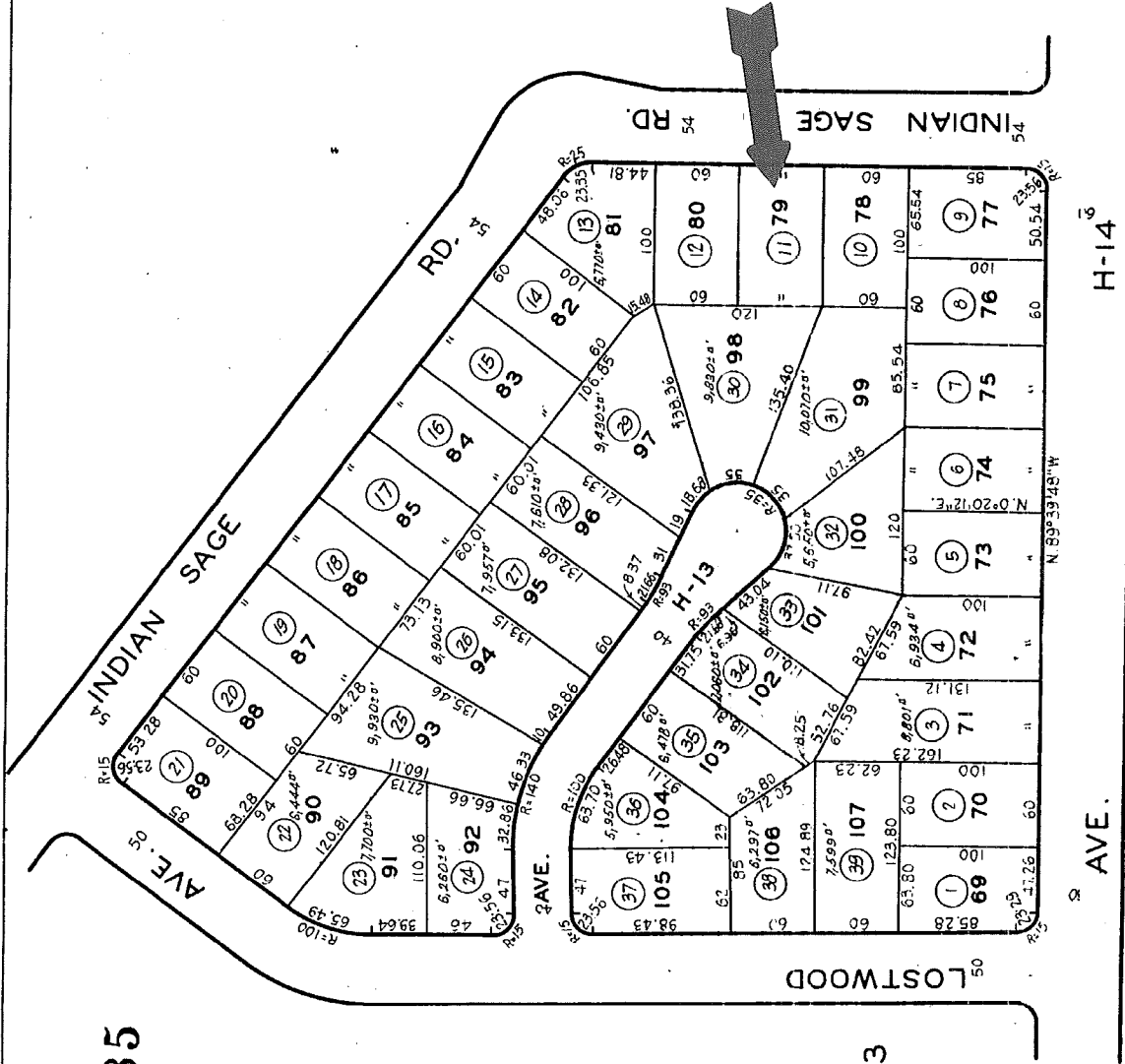

INDIAN SAGE RD. 54
LOSTWOOD AVE. 50
4 AVE. 50
H-13
H-14

