

SCALE: 1" = 200'

SHEET 3 OF 9 SHEETS

TRACT No. 48534

IN THE CITY OF LANCASTER, COUNTY OF LOS ANGELES
STATE OF CALIFORNIA

BOB L. POWELL L.S. NO. L 7669

SURVEY DETAIL AND INDEX MAP

231 LOTS

50.52 ACRES

FOUND 2" I.P. TAGGED L.S. 1872 FLUSH PER TRACT NO. 48534-01 MB 1202/55-58. ACCEPTED AS THE INTERSECTION OF AVENUE H-8 (ARTESIAN STREET) AND THE NORTHERLY PROD. OF THE WESTERLY LINE OF LOT 17 OF THE MEADOW SPRINGS RANCH TRACT MB 15/122-123

FOUND 2" I.P. TAGGED L.S. 1872 FLUSH PER TRACT NO. 48534-01 MB 1202/55-58. ACCEPTED AS THE INTERSECTION OF AVENUE H-8 (ARTESIAN STREET) AND THE NORTHERLY PROD. OF THE EASTERLY LINE OF THE MEADOW SPRINGS RANCH TRACT MB 15/122-123

LEGEND:

- INDICATES THE BOUNDARY OF THE LAND BEING SUBDIVIDED BY THIS MAP.
- INDICATES S & W TO BE SET. TAGGED L.S. 7669
- INDICATES S&W SET PER TRACT NO. 48534-02 M.B. 1259/36-41
- △ INDICATES 2" I.P. FOUND PER TRACT 48534-02, M.B. 1259/39-41
- FOUND S & W, DESCRIBED AS NOTED
- ▲ FOUND MON. DESCRIBED AS NOTED
- INDICATES S&W SET PER TRACT NO. 48534-03 MB 1303 PGS 88-90

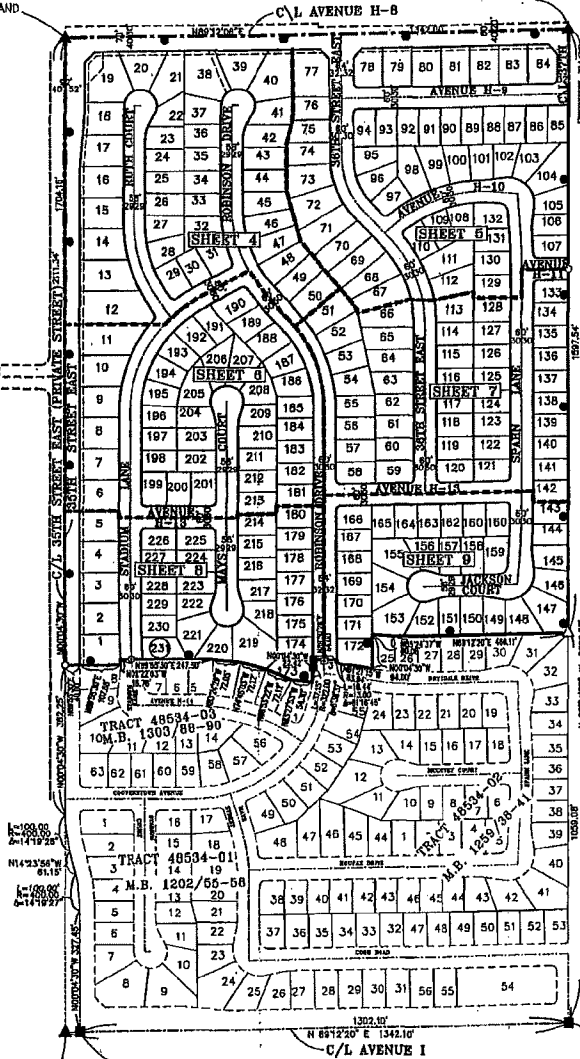

S 1/4 COR. SEC. 8 - FOUND L.A. COUNTY ENGINEERS BRASS CAP MONUMENT IN WELL PER TRACT NO. 48534-03 MB 1303/ 88-90, ACCEPTED AS THE INTERSECTION OF THE CENTERLINE OF AVENUE I AND THE SLY PROD. OF THE WESTERLY LINE OF LOT 20, MEADOW SPRINGS RANCH TRACT MB 15/122-123

FOUND SPIKE AND WASHER, PER TRACT NO. 48534-03 MB 1303/ 88-90, ACCEPTED AS THE EASTERLY AND WESTERLY LINES PRODUCED OF MEADOW SPRINGS RANCH TRACT, MB 15/122-123 TO THE CENTERLINE OF AVENUE I