

JOINT RESOLUTION OF THE BOARD OF SUPERVISORS OF THE COUNTY OF LOS ANGELES
ACTING IN BEHALF OF

Los Angeles County General

Los Angeles County Library

Los Angeles County Consolidated Fire Protection District

Los Angeles County Waterworks District No. 40, Antelope Valley

THE BOARD OF DIRECTORS OF COUNTY SANITATION DISTRICT NO. 14 OF LOS ANGELES
COUNTY, AND THE GOVERNING BODIES OF

Lancaster Cemetery District

Antelope Valley Mosquito & Vector Control District

Antelope Valley Resource Conservation District

City of Lancaster

Antelope Valley-East Kern Water Agency

APPROVING AND ACCEPTING NEGOTIATED EXCHANGE OF PROPERTY TAX REVENUES
RESULTING FROM ANNEXATION TO COUNTY SANITATION DISTRICT NO. 14.

“ANNEXATION NO. 393”

WHEREAS, pursuant to Section 99 and 99.01 of the Revenue and Taxation Code, prior to the effective date of any jurisdictional change which will result in a special district providing a new service, the governing bodies of all local agencies that receive an apportionment of the property tax from the area must determine the amount of property tax revenues from the annual tax increment to be exchanged between the affected agencies and approve and accept the negotiated exchange of property tax revenues by resolution; and

WHEREAS, the governing bodies of the agencies signatory hereto have made determinations of the amount of property tax revenues from the annual tax increments to be exchanged as a result of the annexation to County Sanitation District No. 14 entitled *Annexation No. 393*;

NOW, THEREFORE, BE IT RESOLVED AS FOLLOWS:

1. The negotiated exchange of property tax revenues resulting from the annexation of territory to County Sanitation District No. 14 in the annexation entitled *Annexation No. 393* is approved and accepted.

2. For each fiscal year commencing on and after July 1, 2009, or after the effective date of this jurisdictional change, whichever is later, the County Auditor shall transfer to County Sanitation District No. 14 a total of 0.4986395 percent of the annual tax increment attributable to the land area encompassed within *Annexation No. 393* as shown on the attached Worksheet.

3. No additional transfer of property tax revenues shall be made from any other taxing agencies to County Sanitation District No. 14 as a result of annexation entitled *Annexation No. 393*.

4. No transfer of property tax increments from properties within a community redevelopment project, which are legally committed to a Community Redevelopment Agency, shall be made during the period that such tax increment is legally committed for repayment of the redevelopment project costs.

5. If at any time after the effective date of this resolution, the calculations used herein to determine initial property tax transfers or the data used to perform those calculations are found to be incorrect thus producing an improper or inaccurate property tax transfer, the property tax transfer shall be recalculated and the corrected transfer shall be implemented for the next fiscal year, and any amounts of property tax received in excess of that which is proper shall be refunded to the appropriate agency.

The foregoing resolution was adopted by the Board of Supervisors of the County of Los Angeles, the Board of Directors of County Sanitation District No. 14 of Los Angeles County, and the governing bodies of Lancaster Cemetery District, Antelope Valley Mosquito & Vector Control District, Antelope Valley Resource Conservation District, City of Lancaster, and Antelope Valley-East Kern Water Agency, signatory hereto.

CITY OF LANCASTER

SIGNATURE

PRINT NAME AND TITLE

ATTEST:

Secretary

Date

(SIGNED IN COUNTERPART)

CITY

(18)
(11-17-96)

SW1/4, SEC. 27, T7N, R12W, S.B.M.

AVE

L 2

(84)
(03-06-96)

(146)
(02-27-99)

APN 3128 009 058
E/2, NW1/4, NE1/4, NW1/4
SEC 34, T7N, R12W, S.B.M.

POINT OF
BEGINNING

N1/4 COR SEC 34
T7N, R12W, S.B.M.

NORTH - SOUTH CENTERLINE SEC 34, T7N, R12W, S.B.M.



(167)
(11-07-99)

ST T7N

LANCASTER

NW1/4, SEC. 34, T7N, R12W, S.B.M.

Bearings based on
P.M. No. 17282,
P.M.B. 197, 41-43

Annexation No. 393 shown thus 
Boundary of Sanitation District No. 14 prior
to Annexation No. 393 shown thus 
Prior Annexations shown thus  (RECORDING OFFICE)
Area of Annexation..... 5.027 Acres
.008 Square Miles

CITY

OF

AVE

ST 10TH

ANNEX. NO. 393

LANCASTER

VICINITY MAP
NO SCALE

PROPOSED

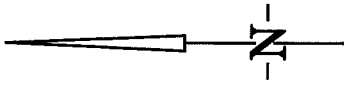

LINE DATA

- L1 S 00°35'11" E 659.94'
- L2 S 89°59'19" W 331.96'
- L3 N 00°33'07" W 660.18'
- L4 S 89°58'07" E 331.57'

0 140' 280' 420'

COUNTY SANITATION DISTRICT NO. 14
OF LOS ANGELES COUNTY, CALIF.
OFFICE OF CHIEF ENGINEER
STEPHEN R. MAGJIN
CHIEF ENGINEER AND GENERAL MANAGER
ANNEXATION NO. 393
TO
COUNTY SANITATION DISTRICT NO. 14
Recorded:

ANNEXATION TO: CO.SANITATION DIST.NO 14 DEBT S.
 ACCOUNT NUMBER: 066.45
 TRA: 05725
 EFFECTIVE DATE: 07/01/2008
 ANNEXATION NUMBER: 393
 PROJECT NAME: A-14-393
 DISTRICT SHARE: 0.006585708

ACCOUNT #	TAXING AGENCY	CURRENT TAX SHARE	PERCENT	PROPOSED DIST SHARE	ALLOCATED SHARE	ADJUSTMENTS	NET SHARE
001.05	LOS ANGELES COUNTY GENERAL	0.431993434	43.2004 %	0.006585708	0.002844992	-0.002885513	0.429107921
001.20	L.A. COUNTY ACCUM CAP OUTLAY	0.000112414	0.0112 %	0.006585708	0.000000740	0.000000000	0.000112414
003.01	L A COUNTY LIBRARY	0.028737477	2.8737 %	0.006585708	0.000189256	-0.000189256	0.028548221
007.30	CONSOL. FIRE PRO.DIST.OF L.A.CO.	0.172827524	17.2827 %	0.006585708	0.001138191	-0.001138191	0.171689333
007.31	L A C FIRE-FFW	0.006040577	0.6040 %	0.006585708	0.000039781	0.000000000	0.006040577
047.04	LA CO WATERWORKS #40 ANTELOPE VY	0.015005652	1.5005 %	0.006585708	0.000098822	-0.000098822	0.014906830
051.75	L A CO WATER WKS NO 40 ACO FUND	0.011478723	1.1478 %	0.006585708	0.000075595	-0.000075595	0.011403128
053.30	LANCASTER CEMETERY DISTRICT	0.001573884	0.1573 %	0.006585708	0.000010365	-0.000010365	0.001563519
061.05	ANTELOPE VLY MOSQ & VECTOR CONTR	0.001981105	0.1981 %	0.006585708	0.000013046	-0.000013046	0.001968059
068.05	ANTELOPE VY RESOURCE CONSER DIST	0.000931419	0.0931 %	0.006585708	0.000006134	-0.000006134	0.000925285
186.01	CITY LANCASTER AMARGOSA	0.067588245	6.7588 %	0.006585708	0.000445116	-0.000445116	0.067143129
300.10	ANTELOPE VY.-EAST KERN WATER AGY	0.018882906	1.8882 %	0.006585708	0.000124357	-0.000124357	0.018758549
400.00	EDUCATIONAL REV AUGMENTATION FD	0.000000000	0.0000 %	0.006585708	0.000000000	EXEMPT	0.000000000
400.01	EDUCATIONAL AUG FD IMPOUND	0.000000000	0.0000 %	0.006585708	0.000000000	EXEMPT	0.000000000
400.15	COUNTY SCHOOL SERVICES	0.001393987	0.1393 %	0.006585708	0.000009180	EXEMPT	0.001393987
400.21	CHILDREN'S INSTIL TUITION FUND	0.002766627	0.2766 %	0.006585708	0.000018220	EXEMPT	0.002766627
529.01	LANCASTER SCHOOL DISTRICT	0.058734234	5.8734 %	0.006585708	0.000386806	EXEMPT	0.058734234
529.06	CO.SCH.SERV.FD.- LANCASTER	0.008691007	0.8691 %	0.006585708	0.000057236	EXEMPT	0.008691007
529.07	DEV CTR HDCPD MINOR LANCASTER	0.000842676	0.0842 %	0.006585708	0.000005549	EXEMPT	0.000842676

ANNEXATION NUMBER: 393

PROJECT NAME: A-14-393

TRA: 05725

ACCOUNT #	TAXING AGENCY	CURRENT TAX SHARE	PERCENT	PROPOSED DIST SHARE	ALLOCATED SHARE	ADJUSTMENTS	NET SHARE
717.02	ANTELOPE VALLEY UNION HIGH SCH.	0.096212556	9.6212 %	0.006585708	0.000633627	EXEMPT	0.096212556
717.06	CO.SCH.SERV.FD.- ANTELOPE VALLEY	0.000353511	0.0353 %	0.006585708	0.000002328	EXEMPT	0.000353511
717.07	ANTELOPE VY.UN.HI.-ELEM SCH FD.	0.047136383	4.7136 %	0.006585708	0.000310426	EXEMPT	0.047136383
792.04	ANTELOPE VY.JT. COMMUNITY COLL.	0.026715659	2.6715 %	0.006585708	0.000175941	EXEMPT	0.026715659
***066.45	CO.SANITATION DIST.NO 14 DEBT S.	0.000000000	0.0000 %	0.006585708	0.000000000	0.000000000	0.004986395
TOTAL:		1.000000000	100.0000 %		0.006585708	-0.004986395	1.000000000

JOINT RESOLUTION OF THE BOARD OF SUPERVISORS OF THE COUNTY OF LOS ANGELES
ACTING IN BEHALF OF

Los Angeles County General

Los Angeles County Library

Los Angeles County Consolidated Fire Protection District

Los Angeles County Waterworks District No. 40, Antelope Valley

THE BOARD OF DIRECTORS OF COUNTY SANITATION DISTRICT NO. 14 OF LOS ANGELES
COUNTY, AND THE GOVERNING BODIES OF

Lancaster Cemetery District

Antelope Valley Mosquito & Vector Control District

Antelope Valley Resource Conservation District

City of Lancaster

Antelope Valley-East Kern Water Agency

APPROVING AND ACCEPTING NEGOTIATED EXCHANGE OF PROPERTY TAX REVENUES
RESULTING FROM ANNEXATION TO COUNTY SANITATION DISTRICT NO. 14.

“ANNEXATION NO. 395”

WHEREAS, pursuant to Section 99 and 99.01 of the Revenue and Taxation Code, prior to the effective date of any jurisdictional change which will result in a special district providing a new service, the governing bodies of all local agencies that receive an apportionment of the property tax from the area must determine the amount of property tax revenues from the annual tax increment to be exchanged between the affected agencies and approve and accept the negotiated exchange of property tax revenues by resolution; and

WHEREAS, the governing bodies of the agencies signatory hereto have made determinations of the amount of property tax revenues from the annual tax increments to be exchanged as a result of the annexation to County Sanitation District No. 14 entitled *Annexation No. 395*;

NOW, THEREFORE, BE IT RESOLVED AS FOLLOWS:

1. The negotiated exchange of property tax revenues resulting from the annexation of territory to County Sanitation District No. 14 in the annexation entitled *Annexation No. 395* is approved and accepted.

2. For each fiscal year commencing on and after July 1, 2009, or after the effective date of this jurisdictional change, whichever is later, the County Auditor shall transfer to County Sanitation District No. 14 a total of 0.3334666 percent of the annual tax increment attributable to the land area encompassed within *Annexation No. 395* as shown on the attached Worksheet.

3. No additional transfer of property tax revenues shall be made from any other taxing agencies to County Sanitation District No. 14 as a result of annexation entitled *Annexation No. 395*.

4. No transfer of property tax increments from properties within a community redevelopment project, which are legally committed to a Community Redevelopment Agency, shall be made during the period that such tax increment is legally committed for repayment of the redevelopment project costs.

5. If at any time after the effective date of this resolution, the calculations used herein to determine initial property tax transfers or the data used to perform those calculations are found to be incorrect thus producing an improper or inaccurate property tax transfer, the property tax transfer shall be recalculated and the corrected transfer shall be implemented for the next fiscal year, and any amounts of property tax received in excess of that which is proper shall be refunded to the appropriate agency.

The foregoing resolution was adopted by the Board of Supervisors of the County of Los Angeles, the Board of Directors of County Sanitation District No. 14 of Los Angeles County, and the governing bodies of Lancaster Cemetery District, Antelope Valley Mosquito & Vector Control District, Antelope Valley Resource Conservation District, City of Lancaster, and Antelope Valley-East Kern Water Agency, signatory hereto.

CITY OF LANCASTER

SIGNATURE

PRINT NAME AND TITLE

ATTEST:

Secretary

Date

(SIGNED IN COUNTERPART)

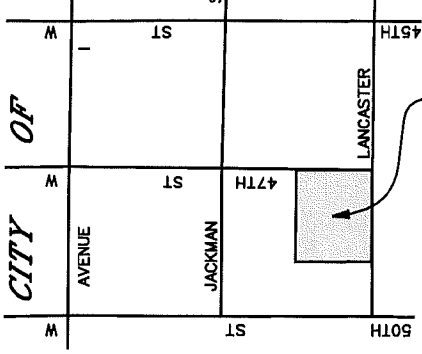
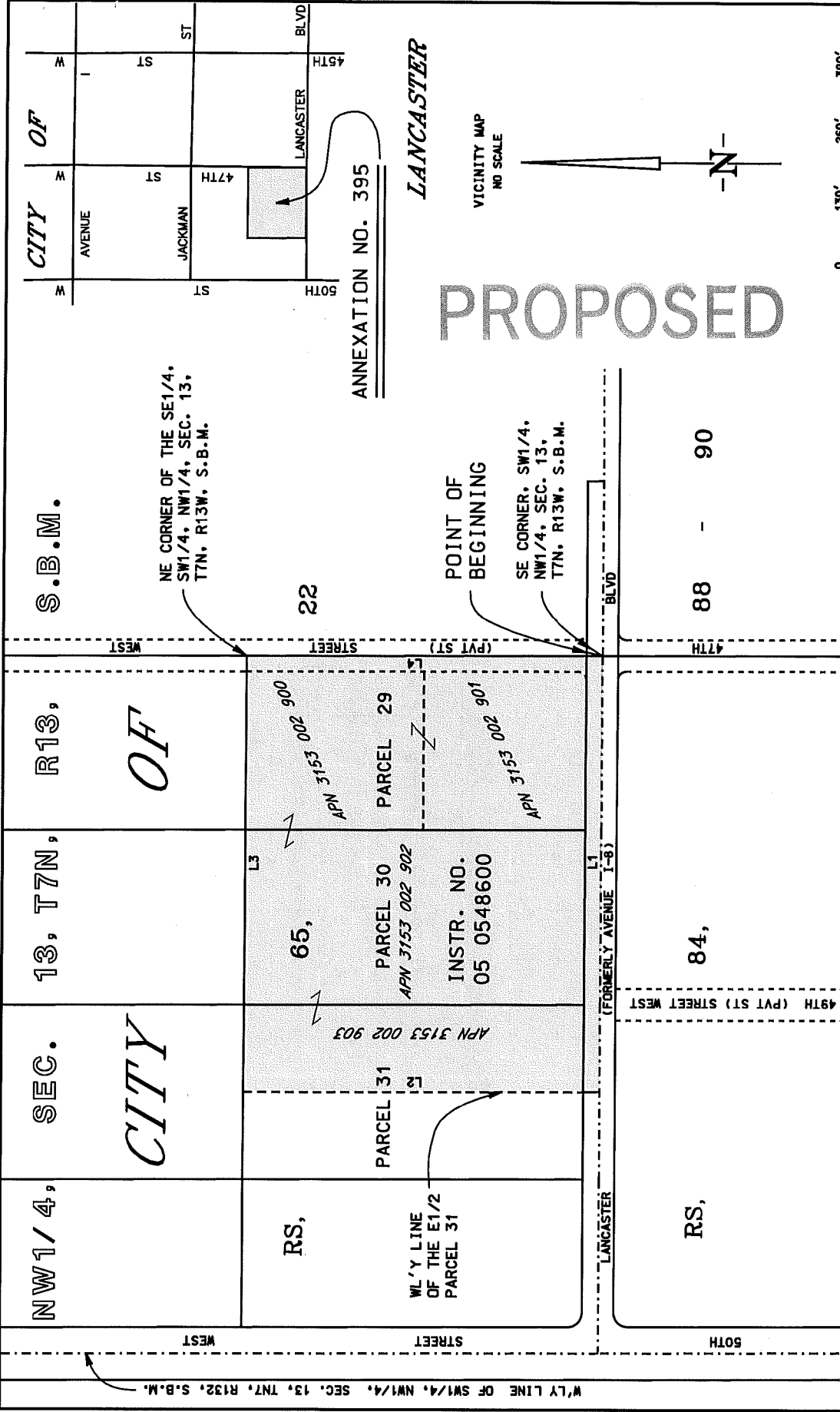

PROPOSED

VICINITY MAP
NO SCALE

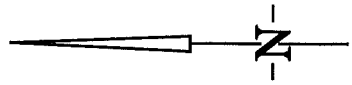

LANCASTER

LINE DATA

- L1 N 89°54'20" W 824.10'
- L2 N 00°10'38" W 669.15'
- L3 S 89°53'53" E 823.74'
- L4 S 00°12'30" E 669.04'

Annexation No. 395 shown thus

Boundary of Sanitation District No. 14 prior to Annexation No. 395 shown thus

Prior Annexations shown thus

Area of Annexation..... 12.656 Acres

0.020 Square Miles

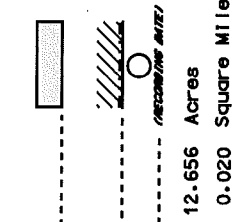

COUNTY SANITATION DISTRICT NO. 14
OF LOS ANGELES COUNTY, CALIF.
OFFICE OF CHIEF ENGINEER
STEPHEN R. MAGUIN
CHIEF ENGINEER AND GENERAL MANAGER

ANNEXATION NO. 395
TO
COUNTY SANITATION DISTRICT NO. 14

Recorded:
T.G. 4014, H/6

ANNEXATION TO: CO.SANITATION DIST.NO 14 DEBT S.
 ACCOUNT NUMBER: 066.45
 TRA: 03683
 EFFECTIVE DATE: 07/01/2008
 ANNEXATION NUMBER: 395
 PROJECT NAME: A-14-395
 DISTRICT SHARE: 0.006585708

ACCOUNT #	TAXING AGENCY	CURRENT TAX SHARE	PERCENT	PROPOSED DIST SHARE	ALLOCATED SHARE	ADJUSTMENTS	NET SHARE
001.05	LOS ANGELES COUNTY GENERAL	0.189040903	18.9051 %	0.006585708	0.001244979	-0.001278183	0.187762720
001.20	L.A. COUNTY ACCUM CAP OUTLAY	0.000135600	0.0135 %	0.006585708	0.000000893	0.000000000	0.000135600
003.01	L A COUNTY LIBRARY	0.028915204	2.8915 %	0.006585708	0.000190427	-0.000190427	0.028724777
007.30	CONSOL. FIRE PRO.DIST.OF L.A.CO.	0.162000000	16.2000 %	0.006585708	0.001066884	-0.001066884	0.160933116
007.31	L A C FIRE-FFW	0.004906298	0.4905 %	0.006585708	0.000032311	0.000000000	0.004906298
047.04	LA CO WATERWORKS #40 ANTELOPE VY	0.015614109	1.5614 %	0.006585708	0.000102829	-0.000102829	0.015511280
051.75	L A CO WATER WKS NO 40 ACO FUND	0.011938144	1.1938 %	0.006585708	0.000078621	-0.000078621	0.011859523
053.30	LANCASTER CEMETERY DISTRICT	0.001665990	0.1665 %	0.006585708	0.000010971	-0.000010971	0.001655019
061.05	ANTELOPE VLY MOSQ & VECTOR CONTR	0.002093458	0.2093 %	0.006585708	0.000013786	-0.000013786	0.002079672
068.05	ANTELOPE VY RESOURCE CONSER DIST	0.001124806	0.1124 %	0.006585708	0.000007407	-0.000007407	0.001117399
186.01	CITY-LANCASTER TD #1	0.066107188	6.6107 %	0.006585708	0.000435362	-0.000435362	0.065671826
300.10	ANTELOPE VY.-EAST KERN WATER AGY	0.022806491	2.2806 %	0.006585708	0.000150196	-0.000150196	0.022656295
400.00	EDUCATIONAL REV AUGMENTATION FD	0.067345557	6.7345 %	0.006585708	0.000443518	EXEMPT	0.067345557
400.01	EDUCATIONAL AUG FD IMPOUND	0.133002157	13.3002 %	0.006585708	0.000875913	EXEMPT	0.133002157
400.15	COUNTY SCHOOL SERVICES	0.001683630	0.1683 %	0.006585708	0.000011087	EXEMPT	0.001683630
400.21	CHILDREN'S INSTIL TUITION FUND	0.003341572	0.3341 %	0.006585708	0.000022006	EXEMPT	0.003341572
529.01	LANCASTER SCHOOL DISTRICT	0.070937758	7.0937 %	0.006585708	0.000467175	EXEMPT	0.070937758
529.06	CO.SCH.SERV.FD.- LANCASTER	0.010496789	1.0496 %	0.006585708	0.000069128	EXEMPT	0.010496789
529.07	DEV CTR HDCPD MINOR LANCASTER	0.001017842	0.1017 %	0.006585708	0.000006703	EXEMPT	0.001017842

ANNEXATION NUMBER: 395

PROJECT NAME: A-14-395

TRA: 03683

ACCOUNT #	TAXING AGENCY	CURRENT TAX SHARE	PERCENT	PROPOSED DIST SHARE	ALLOCATED SHARE	ADJUSTMENTS	NET SHARE
717.02	ANTELOPE VALLEY UNION HIGH SCH.	0.116202896	11.6202 %	0.006585708	0.000765278	EXEMPT	0.116202896
717.06	CO.SCH.SERV.FD.- ANTELOPE VALLEY	0.000427014	0.0427 %	0.006585708	0.000002812	EXEMPT	0.000427014
717.07	ANTELOPE VY.UN.HI.-ELEM SCH FD.	0.056930108	5.6930 %	0.006585708	0.000374925	EXEMPT	0.056930108
792.04	ANTELOPE VY.JT. COMMUNITY COLL.	0.032266486	3.2266 %	0.006585708	0.000212497	EXEMPT	0.032266486
***066.45	CO.SANITATION DIST.NO 14 DEBT S.	0.000000000	0.0000 %	0.006585708	0.000000000	0.000000000	0.003334666
TOTAL:		1.000000000	100.0000 %		0.006585708	-0.003334666	1.000000000

JOINT RESOLUTION OF THE BOARD OF SUPERVISORS OF THE COUNTY OF LOS ANGELES
ACTING IN BEHALF OF

Los Angeles County General

Los Angeles County Library

Los Angeles County Consolidated Fire Protection District

Los Angeles County Waterworks District No. 40, Antelope Valley

THE BOARD OF DIRECTORS OF COUNTY SANITATION DISTRICT NO. 14 OF LOS ANGELES
COUNTY, AND THE GOVERNING BODIES OF

Lancaster Cemetery District

Antelope Valley Mosquito & Vector Control District

Antelope Valley Resource Conservation District

City of Lancaster

Antelope Valley-East Kern Water Agency

APPROVING AND ACCEPTING NEGOTIATED EXCHANGE OF PROPERTY TAX REVENUES
RESULTING FROM ANNEXATION TO COUNTY SANITATION DISTRICT NO. 14.

“ANNEXATION NO. 396”

WHEREAS, pursuant to Section 99 and 99.01 of the Revenue and Taxation Code, prior to the effective date of any jurisdictional change which will result in a special district providing a new service, the governing bodies of all local agencies that receive an apportionment of the property tax from the area must determine the amount of property tax revenues from the annual tax increment to be exchanged between the affected agencies and approve and accept the negotiated exchange of property tax revenues by resolution; and

WHEREAS, the governing bodies of the agencies signatory hereto have made determinations of the amount of property tax revenues from the annual tax increments to be exchanged as a result of the annexation to County Sanitation District No. 14 entitled *Annexation No. 396*;

NOW, THEREFORE, BE IT RESOLVED AS FOLLOWS:

1. The negotiated exchange of property tax revenues resulting from the annexation of territory to County Sanitation District No. 14 in the annexation entitled *Annexation No. 396* is approved and accepted.

2. For each fiscal year commencing on and after July 1, 2009, or after the effective date of this jurisdictional change, whichever is later, the County Auditor shall transfer to County Sanitation District No. 14 a total of 0.4986395 percent of the annual tax increment attributable to the land area encompassed within *Annexation No. 396* as shown on the attached Worksheet.

3. No additional transfer of property tax revenues shall be made from any other taxing agencies to County Sanitation District No. 14 as a result of annexation entitled *Annexation No. 396*.

4. No transfer of property tax increments from properties within a community redevelopment project, which are legally committed to a Community Redevelopment Agency, shall be made during the period that such tax increment is legally committed for repayment of the redevelopment project costs.

5. If at any time after the effective date of this resolution, the calculations used herein to determine initial property tax transfers or the data used to perform those calculations are found to be incorrect thus producing an improper or inaccurate property tax transfer, the property tax transfer shall be recalculated and the corrected transfer shall be implemented for the next fiscal year, and any amounts of property tax received in excess of that which is proper shall be refunded to the appropriate agency.

The foregoing resolution was adopted by the Board of Supervisors of the County of Los Angeles, the Board of Directors of County Sanitation District No. 14 of Los Angeles County, and the governing bodies of Lancaster Cemetery District, Antelope Valley Mosquito & Vector Control District, Antelope Valley Resource Conservation District, City of Lancaster, and Antelope Valley-East Kern Water Agency, signatory hereto.

CITY OF LANCASTER

SIGNATURE

PRINT NAME AND TITLE

ATTEST:

Secretary

Date

(SIGNED IN COUNTERPART)

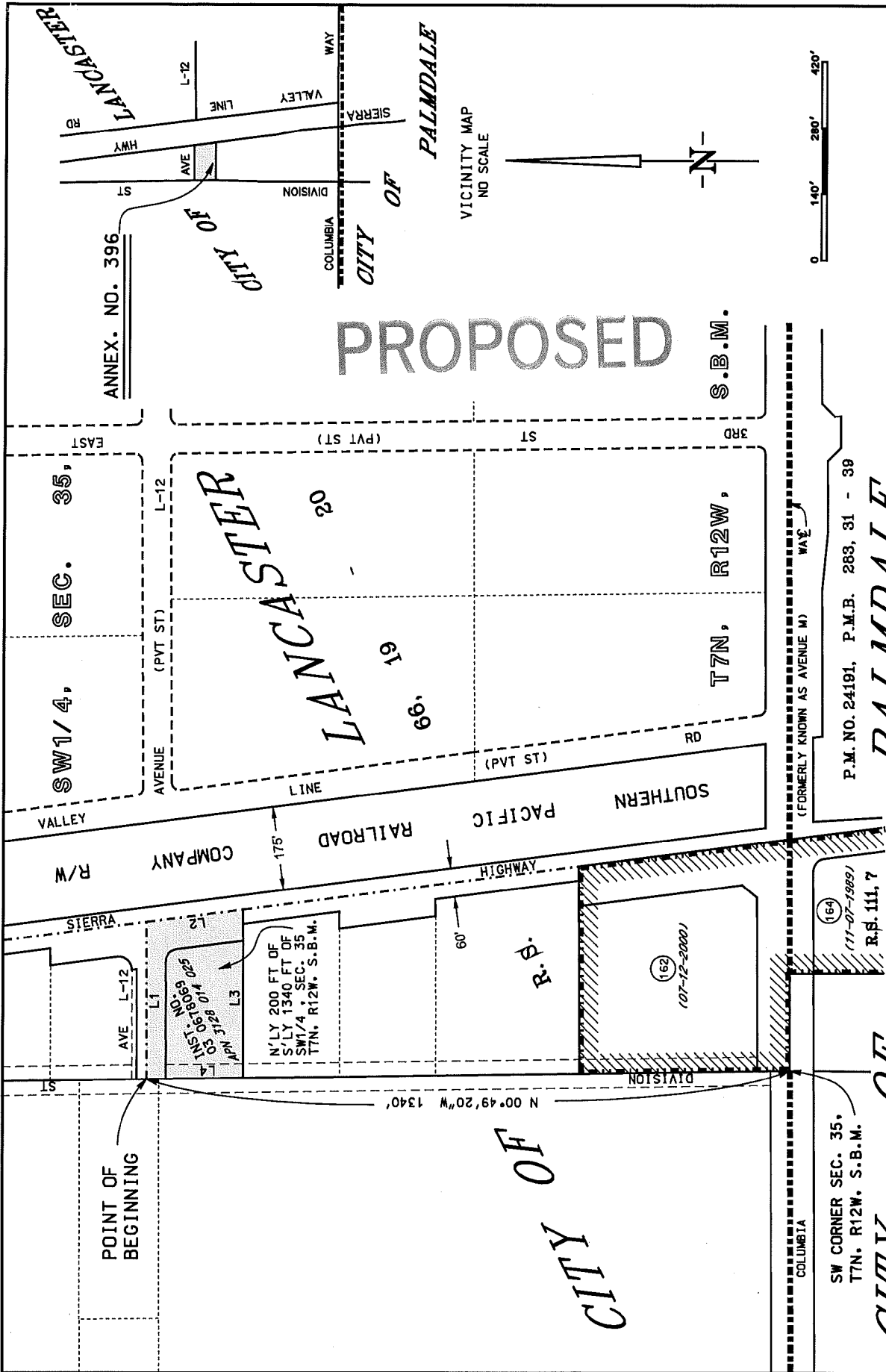

COUNTY SANITATION DISTRICT NO. 14
 OF LOS ANGELES COUNTY, CALIF.
 OFFICE OF CHIEF ENGINEER
 STEPHEN R. MAGJIN
 CHIEF ENGINEER AND GENERAL MANAGER
ANNEXATION NO. 396
 TO
 COUNTY SANITATION DISTRICT NO. 14
 Recorded:

ANNEXATION NO. 396 shown thus
 Boundary of Sanitation District No. 14 prior
 to Annexation No. 396 shown thus
 Prior Annexations shown thus
 Area of Annexation 1.564 Acres
 0.002 Square Miles

CITY OF PALMDALE

P.M. NO. 24191, P.M.B. 283, 31 - 39
 (FORMERLY KNOWN AS AVENUE M)

CITY OF LANCASTER

ANNEX. NO. 396

SW CORNER SEC. 35,
 T7N, R12W, S.B.M.

LINE	DATA
L1	N 89°47'33" E 328.94'
L2	S 07°27'02" E 201.60'
L3	S 89°47'33" W 352.21'
L4	N 00°49'20" W 200.00'

T.G. 4105, JS
 14-b-418

ANNEXATION TO: CO.SANITATION DIST.NO 14 DEBT S.
 ACCOUNT NUMBER: 066.45
 TRA: 05725
 EFFECTIVE DATE: 07/01/2008
 ANNEXATION NUMBER: 396 PROJECT NAME: A-14-396
 DISTRICT SHARE: 0.006585708

ACCOUNT #	TAXING AGENCY	CURRENT TAX SHARE	PERCENT	PROPOSED DIST SHARE	ALLOCATED SHARE	ADJUSTMENTS	NET SHARE
001.05	LOS ANGELES COUNTY GENERAL	0.431993434	43.2004 %	0.006585708	0.002844992	-0.0028885513	0.429107921
001.20	L.A. COUNTY ACCUM CAP OUTLAY	0.000112414	0.0112 %	0.006585708	0.000000740	0.000000000	0.000112414
003.01	L A COUNTY LIBRARY	0.028737477	2.8737 %	0.006585708	0.000189256	-0.000189256	0.028548221
007.30	CONSOL. FIRE PRO.DIST.OF L.A.CO.	0.172827524	17.2827 %	0.006585708	0.001138191	-0.001138191	0.171689333
007.31	L A C FIRE-FFW	0.006040577	0.6040 %	0.006585708	0.000039781	0.000000000	0.006040577
047.04	LA CO WATERWORKS #40 ANTELOPE VY	0.015005652	1.5005 %	0.006585708	0.000098822	-0.000098822	0.014906830
051.75	L A CO WATER WKS NO 40 ACO FUND	0.011478723	1.1478 %	0.006585708	0.000075595	-0.000075595	0.011403128
053.30	LANCASTER CEMETERY DISTRICT	0.001573884	0.1573 %	0.006585708	0.000010365	-0.000010365	0.001563519
061.05	ANTELOPE VLY MOSQ & VECTOR CONTR	0.001981105	0.1981 %	0.006585708	0.000013046	-0.000013046	0.001968059
068.05	ANTELOPE VY RESOURCE CONSER DIST	0.000931419	0.0931 %	0.006585708	0.000006134	-0.000006134	0.000925285
186.01	CITY LANCASTER AMARGOSA	0.067588245	6.7588 %	0.006585708	0.000445116	-0.000445116	0.067143129
300.10	ANTELOPE VY.-EAST KERN WATER AGY	0.018882906	1.8882 %	0.006585708	0.000124357	-0.000124357	0.018758549
400.00	EDUCATIONAL REV AUGMENTATION FD	0.000000000	0.0000 %	0.006585708	0.000000000	EXEMPT	0.000000000
400.01	EDUCATIONAL AUG FD IMPOUND	0.000000000	0.0000 %	0.006585708	0.000000000	EXEMPT	0.000000000
400.15	COUNTY SCHOOL SERVICES	0.001393987	0.1393 %	0.006585708	0.000009180	EXEMPT	0.001393987
400.21	CHILDREN'S INSTIL TUITION FUND	0.002766627	0.2766 %	0.006585708	0.000018220	EXEMPT	0.002766627
529.01	LANCASTER SCHOOL DISTRICT	0.058734234	5.8734 %	0.006585708	0.000386806	EXEMPT	0.058734234
529.06	CO.SCH.SERV.FD.- LANCASTER	0.008691007	0.8691 %	0.006585708	0.000057236	EXEMPT	0.008691007
529.07	DEV CTR HDCPD MINOR LANCASTER	0.000842676	0.0842 %	0.006585708	0.000005549	EXEMPT	0.000842676

ANNEXATION NUMBER: 396

PROJECT NAME: A-14-396

TRA: 05725

ACCOUNT #	TAXING AGENCY	CURRENT TAX SHARE	PERCENT	PROPOSED DIST SHARE	ALLOCATED SHARE	ADJUSTMENTS	NET SHARE
717.02	ANTELOPE VALLEY UNION HIGH SCH.	0.096212556	9.6212 %	0.006585708	0.000633627	EXEMPT	0.096212556
717.06	CO.SCH.SERV.FD.- ANTELOPE VALLEY	0.000353511	0.0353 %	0.006585708	0.000002328	EXEMPT	0.000353511
717.07	ANTELOPE VY.UN.HI.-ELEM SCH FD.	0.047136383	4.7136 %	0.006585708	0.000310426	EXEMPT	0.047136383
792.04	ANTELOPE VY.JT. COMMUNITY COLL.	0.026715659	2.6715 %	0.006585708	0.000175941	EXEMPT	0.026715659
***066.45	CO.SANITATION DIST.NO 14 DEBT S.	0.000000000	0.0000 %	0.006585708	0.000000000	0.000000000	0.004986395
TOTAL:		1.000000000	100.0000 %		0.006585708	-0.004986395	1.000000000