

**PHASE I
ENVIRONMENTAL SITE ASSESSMENT
PROPOSED LANE RANCH TOWNE CENTER
5746-5800 WEST AVENUE L
LANCASTER, CALIFORNIA**

PREPARED FOR:

Christopher A. Joseph & Associates, Inc.
30851 Agoura Road, Suite 210
Agoura Hills, California 91301

PREPARED BY:

Ninyo & Moore
Geotechnical and Environmental Sciences Consultants
475 Goddard, Suite 200
Irvine, California 92618

August 31, 2007
Project No. 207106002

August 31, 2007
Project No. 207106002

Mr. Curtis Zacuto
Christopher A. Joseph & Associates
30851 Agoura Road, Suite 210
Agoura Hills, California 91301

Subject: Phase I Environmental Site Assessment
Proposed Lane Ranch Towne Center
5746-5800 West Avenue L
Lancaster, California

Dear Mr. Zacuto:

In accordance with our proposal dated February 15, 2007, Ninyo & Moore has performed a Phase I Environmental Site Assessment of the above-referenced property (site). The attached report presents our methodology, findings, opinions, and conclusions regarding the environmental conditions at the site.

We appreciate the opportunity to be of service to you on this project.

Sincerely,
NINYO & MOORE

Catherine Gough
Senior Staff Environmental Scientist

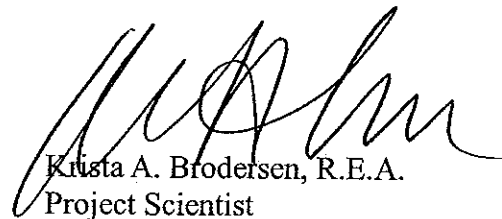
Krista A. Brodersen, R.E.A.
Project Scientist

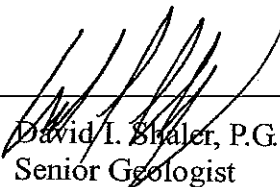
David I. Bhaler, P.G. 6370, R.E.A.
Senior Geologist

CAG/KAB/DIS/jad

Distribution: (2) Addressee

TABLE OF CONTENTS

| | <u>Page</u> |
|---|-------------|
| EXECUTIVE SUMMARY | 1 |
| 1. INTRODUCTION | 4 |
| 1.1. Purpose | 4 |
| 1.2. Involved Parties | 4 |
| 1.3. Scope of Work | 4 |
| 1.4. Limitations and Exceptions | 5 |
| 1.5. User Reliance | 6 |
| 2. GENERAL SITE CHARACTERISTICS | 6 |
| 2.1. Location and Description | 6 |
| 2.2. Current Title Information | 7 |
| 2.3. Adjacent Properties | 7 |
| 2.4. Site Description and Current Site Uses/Operations | 7 |
| 2.4.1. Site Description | 7 |
| 2.4.2. Occupants | 8 |
| 2.4.3. Heating and Cooling Systems | 8 |
| 2.4.4. Sewage Disposal/Septic Systems | 8 |
| 2.4.5. Potable Water | 8 |
| 2.5. Previous Reports and Documentation | 8 |
| 3. SITE RECONNAISSANCE | 9 |
| 3.1. Physical Limitations | 9 |
| 3.2. Use and Storage of Hazardous Substances and Petroleum Products | 9 |
| 3.3. Storage and Disposal of Hazardous Wastes | 9 |
| 3.4. Unidentified Substance Containers | 9 |
| 3.5. Aboveground and Underground Storage Tanks (ASTs and USTs) | 9 |
| 3.6. Evidence of Releases | 10 |
| 3.7. Polychlorinated Biphenyls (PCBs) | 10 |
| 3.8. Suspect Asbestos-Containing Materials (ACMs) | 10 |
| 3.9. Lead-Based Paint (LBP) | 10 |
| 3.10. Wastewater Systems | 11 |
| 3.11. Storm Water Systems | 11 |
| 3.12. Wells | 12 |
| 3.13. Other On-Site and Off-Site Potential Environmental Concerns | 12 |
| 4. PHYSICAL SETTING | 12 |
| 4.1. Site Topography | 12 |
| 4.2. Geology | 12 |
| 4.3. Site Hydrology | 13 |
| 4.3.1. Surface Waters | 13 |

| | | |
|--------|--|----|
| 4.3.2. | Groundwater..... | 13 |
| 5. | HISTORICAL LAND USE..... | 13 |
| 5.1. | Historical Aerial Photographs..... | 14 |
| 5.2. | Fire Insurance Rate Maps..... | 15 |
| 5.3. | Building Permits..... | 15 |
| 5.4. | City Directories..... | 15 |
| 5.5. | Oil and Gas Maps..... | 16 |
| 5.6. | Land Title Records..... | 16 |
| 5.7. | Historical Topographic Maps..... | 16 |
| 5.8. | Property Tax Records..... | 16 |
| 5.9. | Zoning/Land Use Records..... | 16 |
| 5.10. | Interviews..... | 16 |
| 5.11. | Previous Reports and Documents..... | 17 |
| 6. | ENVIRONMENTAL DATABASE SEARCH..... | 17 |
| 6.1. | National Priorities List (NPL): Distance Searched – 1 mile..... | 18 |
| 6.2. | National Priorities List (NPL) Delisted: Distance Searched – ½ mile..... | 18 |
| 6.3. | Comprehensive Environmental Response, Compensation, and Liability Information System (CERCLIS) List – ½ mile..... | 18 |
| 6.4. | Comprehensive Environmental Response, Compensation, and Liability Information System (CERCLIS) No Further Remedial Action Planned (NFRAP) List – ½ mile..... | 19 |
| 6.5. | Corrective Action Report (CORRACTS): Distance Searched – 1 mile..... | 19 |
| 6.6. | Resource Conservation and Recovery Information System (RCRIS) Treatment, Storage, and Disposal (TSD) Facilities List – ½ mile..... | 19 |
| 6.7. | RCRA Generators List – Large and Small Quantity Generator – Site and Adjacent..... | 19 |
| 6.8. | Emergency Response Notification System (ERNS) – Site and Adjacent..... | 20 |
| 6.9. | United States Engineering Controls: Distance Searched – ½ mile..... | 20 |
| 6.10. | United States Institutional Controls: Distance Searched – ½ mile..... | 20 |
| 6.11. | United States Brownfields: Distance Searched – ½ mile..... | 20 |
| 6.12. | Calsites Database (Calsites): Distance Searched – 1 mile..... | 21 |
| 6.13. | Spills, Leaks, Investigation, and Cleanup (SLIC) – Site and Adjacent..... | 21 |
| 6.14. | Solid Waste Facilities/Landfill Sites (SWF/LS): Distance Searched – ½ mile..... | 21 |
| 6.15. | Leaking Underground Storage Tank (LUST) Lists: Distance Searched – ½ mile..... | 21 |
| 6.16. | Underground Storage Tank (UST) and Aboveground Storage Tank (AST) Registration List: Distance Searched – Site and Adjacent..... | 22 |
| 6.17. | Deed Restriction Listing (DEED) – ½ mile..... | 23 |
| 6.18. | State Voluntary Cleanup Program (VCP) – ½ mile..... | 23 |
| 7. | ENVIRONMENTAL RECORDS REVIEW..... | 23 |
| 7.1. | Department of Toxic Substance Control (DTSC)..... | 23 |
| 7.2. | Los Angeles County Department of Public Works (LACDPW)..... | 24 |
| 7.3. | Regional Water Quality Control Board (RWQCB)..... | 24 |
| 7.4. | Antelope Valley Air Quality Management District (AVAQMD)..... | 24 |
| 7.5. | Los Angeles County Department of Health Services, Public Health Investigation (LACDHS)..... | 24 |

| | |
|---|----|
| 7.6. Los Angeles County Sanitation District (LACSD) | 24 |
| 8. FINDINGS, OPINIONS, AND CONCLUSIONS | 24 |
| 8.1. Findings | 25 |
| 8.2. Conclusions..... | 26 |
| 9. RECOMMENDATIONS..... | 26 |
| 10. SELECTED REFERENCES | 28 |
| QUALIFICATIONS STATEMENT AND SIGNATURE OF ENVIRONMENTAL PROFESSIONAL | 29 |

Table

| | |
|-------------------------------------|---|
| Table 1 – Adjacent Properties | 7 |
|-------------------------------------|---|

Figures

Figure 1 – Site Location Map

Figure 2 – Site Plan

Figure 3 – Site Detail Plan

Appendices

Appendix A – Photographic Documentation

Appendix B – Relevant Site Information

Appendix C – Environmental Database Report

EXECUTIVE SUMMARY

Ninyo & Moore was authorized by Christopher A. Joseph & Associates to perform a Phase I Environmental Site Assessment (ESA) for the property at 5746-5800 West Avenue L in the City of Lancaster, California (site). Historical research, document review, and site assessment activities were conducted between June 18 and July 26, 2007. In summary, the following items were noted:

- From the 1920s to approximately the early 1980s, the site was utilized for agricultural purposes. During this period, a number of buildings associated with site agricultural use and residences were located in the central portion of the site. According to Mr. Frank Lane, a representative of Lane Ranch, during the early 1980s, the operation of the site changed from agricultural to ranching. Additional small outbuildings were added, in the vicinity of the original structures and in the pastures, to support the ranching operation. Three single family residences (SFRs), two mobile homes, two barns, a machine shop, stables, and other outbuildings associated with ranch operations are currently located on the site.
- A production water-well and associated cistern is located south of the main SFR.
- Three approximately 500-gallon, mobile gasoline aboveground storage tanks (ASTs) are located on the site. The three ASTs were reported as operational at the time of the site reconnaissance. The ASTs are used to provide gasoline for ranching equipment. No leaks or stains were observed.
- According to building permits provided by the City of Lancaster, the structures located on the site were constructed prior to the early 1940s.
- Building permits indicate that the residential structures on-site were connected to the city sewer system in the late 1970s. According to Mr. Lane, cesspools, the original sewer disposal systems on-site, were filled in with sand and abandoned in place at the same time. Mr. Lane could not provide specifics regarding the number or location of the cesspools.
- Two mobile homes, with associated cesspool and leaching systems, were observed on the site.
- The site was listed as having a historically registered underground storage tank (UST). No additional information was available regarding this UST.
- No other potential on- or off-site sources of environmental concern were identified.

Ninyo & Moore has performed a Phase I ESA, in conformance with the scope and limitations of American Society for Testing and Materials (ASTM) E 1527-00, for the approximately 35-acre property at 5746-5800 West Avenue L in the City of Lancaster, California. The following recognized environmental conditions (RECs) were observed in connection with the site:

- An existing cesspool/leaching system utilized for sewage disposal for the two mobile homes located on the site.
- Historical cesspool/leaching system were utilized for sewage disposal for the SFRs. Information regarding the number or location of the cesspools was not available.
- A production water-well and existing cistern located on the site.
- Based on the prior utilization of the site for agricultural and ranching practices, it is likely that residual amounts of pesticides and herbicides are present in soil at the site.
- Three approximately 500-gallon, mobile ASTs are located on the site.
- Based on the age of the structures, it is likely that asbestos-containing materials (ACMs) and lead-based paint (LBP) are present in the buildings. Suspected ACMs and peeling paint on the exterior of the residences were noted at the time of the site reconnaissance.

Ninyo & Moore has recommendation the following action for the site at this time:

- The mobile home cesspool/leaching system should be abandoned in general accordance with current local and state regulations
- The water well and associated cistern should be abandoned in general accordance with current local and state regulations.
- During redevelopment or development of the site, if historic septic systems or cesspools are discovered, they should be abandoned in general accordance with current county and state regulations.
- Limited soil sampling should be conducted to assess the presence of pesticides or herbicides in soil at the site.
- A geophysical survey should be conducted to evaluate for the possible presence of a reported historical UST at the site.
- While ACMs and LBP are not RECs, Ninyo & Moore recommends that, prior to renovation or demolition of the buildings on site, a survey be conducted to identify any potential ACMs and LBP materials.

As with all proposed construction projects, we recommend that the following be implemented during construction:

- The contractor will prepare a hazardous materials contingency plan addressing the potential for discovery of unidentified USTs, septic systems, hazardous materials, petroleum hydrocarbons, or hazardous or solid wastes encountered during construction. This contingency plan will address UST decommissioning, field screening and materials testing methods, mitigation and contaminant management requirements, and health and safety requirements.
- The contractor will prepare a soil monitoring plan prior to construction and will implement it during all phases of construction. Disturbed soils will be monitored for visual evidence of contamination (e.g., staining or discoloration). If visual evidence of contamination is observed, the soil will be monitored for the presence of Volatile Organic Compounds (VOCs) using appropriate field instruments, such as organic vapor measurement with photoionization detectors (PIDs) or flame ionization detectors (FIDs). If the monitoring procedures indicate the possible presence of contaminated soil, a contaminated soil contingency plan will be implemented and will include procedures for segregation, sampling, and chemical analysis of soil. Contaminated soil will be profiled for disposal and will be transported with appropriate hazardous or non-hazardous waste manifests by a state-certified hazardous material hauler to a state-certified disposal or recycling facility licensed to accept and treat the type of waste indicated by the profiling process. The contaminated soil contingency plan will be developed and in place during all construction activities. In the event that these processes generate any contaminated groundwater that must be disposed of outside of the dewatering/National Pollutant Discharge Elimination System (NPDES) process, the groundwater will be profiled, manifested, hauled, and disposed of in the same manner.

1. INTRODUCTION

Christopher A. Joseph & Associates (client) authorized Ninyo & Moore to perform a Phase I Environmental Site Assessment (ESA) of the approximately 35-acre property located at 5746-5800 West Avenue L in the City of Lancaster, California (site; Figure 1). The work was conducted in general accordance with Ninyo & Moore's Proposal No. S-6016 dated February 15, 2007. The following sections identify the purpose, the involved parties, the scope of work, and the limitations and exceptions associated with the Phase I ESA.

1.1. Purpose

In accordance with the American Society for Testing and Materials (ASTM) Standards on Environmental Site Assessments (ESAs) for Commercial Real Estate E 1527-00, the objective of the Phase I ESA was to identify recognized environmental conditions (RECs), which are defined by ASTM as "the presence or likely presence of any hazardous substance or petroleum products on a property under conditions that indicate an existing release, a past release, or a material threat of a release of any hazardous substances or petroleum products into structures on the property or into the ground, groundwater, or surface water of the property."

1.2. Involved Parties

Ms. Catherine Gough of Ninyo & Moore conducted the site reconnaissance and performed interviews and regulatory inquiries. Ms. Krista Brodersen of Ninyo & Moore performed project oversight and quality review.

1.3. Scope of Work

Ninyo & Moore's scope of work included the following:

- Review of readily available maps and reports pertaining to the site, as provided by the client.
- Performance of a site reconnaissance to visually identify areas of possibly contaminated surficial soil or surface water, improperly stored hazardous materials, possible sources

of polychlorinated biphenyls (PCBs), and possible risks of contamination from activities at the site and adjacent properties.

- Review of readily available local regulatory agency files for the site.
- Review of available regulatory agency databases for the site and for properties located within a specified radius of the site. The purpose of this review was to evaluate the possible environmental impact to the site. These databases list locations of known hazardous waste sites, landfills, leaking underground storage tanks (LUSTs), permitted facilities that utilize underground storage tanks (USTs), and facilities that use, store, or dispose of hazardous materials.
- Review of readily available historical documents, including aerial photographs (site and vicinity), historical fire insurance rate maps (site and available adjacent properties), building department records (site only), and city directories (site and available adjacent properties), as necessary.
- Preparation of this Phase I ESA report documenting findings and providing opinions and conclusions regarding possible environmental impacts at the site.

1.4. Limitations and Exceptions

The environmental services described in this report have been conducted in general accordance with current regulatory guidelines and the standard of care exercised by environmental consultants performing similar work in the project area. No warranty, expressed or implied, is made regarding the professional opinions presented in this report. Please note that this study did not include an evaluation of geotechnical conditions or potential geologic hazards. In addition, it should be noted that this Phase I ESA does not include analysis of the following: asbestos-containing materials, methane gas, radon, lead-based paint, lead in drinking water, wetlands, regulatory compliance, cultural and historic resources, industrial hygiene, health and safety, ecological resources, endangered species, indoor air quality, and high voltage power lines.

This document is intended to be used only in its entirety. No portion of the document, by itself, is designed to completely represent any aspect of the project described herein. Ninyo & Moore should be contacted if the reader requires any additional information or has questions regarding the content, interpretations presented, or completeness of this document.

Our findings, opinions, and conclusions are based on an analysis of the observed site conditions and the referenced literature. It should be understood that the conditions of a site can change with time as a result of natural processes or the activities of man at the subject site or nearby sites. In addition, changes to the applicable laws, regulations, codes, and standards of practice may occur due to government action or the broadening of knowledge. The findings of this report may, therefore, be invalidated over time, in part or in whole, by changes over which Ninyo & Moore has no control. Ninyo & Moore cannot warrant or guarantee that not finding indicators of any particular hazardous material means that this particular hazardous material or any other hazardous materials do not exist on the site. Additional research, including invasive testing, can reduce the uncertainty, but no techniques now commonly employed can eliminate the uncertainty altogether.

1.5. User Reliance

This report may be relied upon and is intended exclusively for use by the client. Any use or reuse of the findings, opinions, and/or conclusions of this report by parties other than the client is undertaken at said parties' sole risk.

2. GENERAL SITE CHARACTERISTICS

The following sections describe the location and the current uses of the site. The uses of adjacent properties are also described.

2.1. Location and Description

The site is on the southeast corner of 60th Street West and West Avenue L in the City of Lancaster, Los Angeles County, California (Figure 1). The site is an approximately 35-acre property located at 5746-5800 West Avenue L in the City of Lancaster, California (Figure 2). The site description is based on information was obtained during a site reconnaissance by Ninyo & Moore and information provided by Christopher A. Joseph & Associates. The site is designated as County of Los Angeles Assessor's Parcel Numbers (APN) 3102-027-034 and 3102-027-035.

2.2. Current Title Information

A current title report was not provided for review.

2.3. Adjacent Properties

Adjacent properties are described in Table 1.

Table 1 – Adjacent Properties

| Direction from Site | Description |
|----------------------------|--|
| North | West Avenue L, followed by residential development. |
| East | 57 th Street West, followed by residential development. |
| South | Vacant land. |
| West | 60 th Street West, followed by Quartz Hill High School. |

The site and surrounding properties are shown in Figure 2.

2.4. Site Description and Current Site Uses/Operations

The following paragraphs present a description of the structures present at the site, the tenants currently occupying the site, if any, the activities being conducted on-site, the heating and cooling systems utilized in the site building, the sewage disposal system, and the potable water provider for the site.

2.4.1. Site Description

The site is a square-shaped property that comprises approximately 35 acres (Figure 2). The site is an operational ranch with three single family residences (SFRs), two mobile homes, two barns, a machine shop, stables, and other out-buildings associated with ranch operations. The machine shop is a wood framed building with a corrugated metal roof and concrete floors. One side of the building is open to the elements to allow for easy access. The machine shop is used for storage of ranch equipment and tools and to perform maintenance on ranch equipment. A water-well and a cistern are located just south of the main residential building (5800 West Avenue L). The southern portion of

the site is utilized as a pasture for livestock. Several outbuildings and wagons were observed in this area. Color photographs of the site are provided in Appendix A.

2.4.2. Occupants

The site is currently occupied by the Lane Ranch & Company, an operation that provides livestock and props for the filming industry.

2.4.3. Heating and Cooling Systems

The current residential buildings on the site are heated with central electric heating units. Cooling is provided by exterior mounted swamp coolers.

2.4.4. Sewage Disposal/Septic Systems

Based on information provided by the City of Lancaster and the current owner, the site is currently connected to a sewer disposal system. The current sewage disposal system is provided to the site by the City of Lancaster. However, there are two mobile trailers located at on the southern edge of the developed portion of the ranch compound that are not connected to the sewer system. Currently, these trailers are utilizing cess-pool/leaching systems for sewage disposal.

2.4.5. Potable Water

Currently, the buildings on the site are connected to the municipal water system for potable water. This system is supplied by the Los Angeles County Waterworks. In addition, there is a water production well located immediately south of the main SFR on site, used for providing water to livestock.

2.5. Previous Reports and Documentation

No previous reports or documents were provided by Christopher A. Joseph & Associates regarding the site.

3. SITE RECONNAISSANCE

On June 28, 2007, Ms. Catherine Gough of Ninyo & Moore conducted a site reconnaissance. The reconnaissance involved a tour of the site and visual observations of adjoining properties. Conditions were sunny and hot at the time of the site reconnaissance. Selected photographs taken during the site reconnaissance are included in Appendix A.

3.1. Physical Limitations

Access was not given to the interior of the three SFRs on site. Other physical limitations were not encountered during the site reconnaissance.

3.2. Use and Storage of Hazardous Substances and Petroleum Products

Evidence of on-site hazardous substance or petroleum product storage was observed during our site reconnaissance in the machine shop area of the site. Three five-gallon plastic containers of gasoline were observed on shelves in the machine shop area. In addition, new oil and grease were observed stored in their original packaging, on shelves located within the machine shop area. No evidence was observed to suggest that the machine shop was used for major automotive repair or oil changes. No staining was observed in the machine shop area.

3.3. Storage and Disposal of Hazardous Wastes

Evidence of on-site hazardous waste generation, storage, or disposal was not observed during our site reconnaissance.

3.4. Unidentified Substance Containers

Unidentified substance containers were not observed on site during the site reconnaissance.

3.5. Aboveground and Underground Storage Tanks

Three ASTs were observed on the site. One AST, an approximately 500-gallon, mobile gasoline tank was observed immediately adjacent and east of the machine shop. The AST is on a

mobile platform; however, the platform is connected to a permanent electrical source and appears not to be readily mobile at this time. No leaks or stains were observed during associated with the AST at the time of the site reconnaissance. Two additional 500-gallon, mobile gasoline tanks were observed in the equipment storage yard located on the eastern portion of the site. These appear to be self-contained units that can be moved to other locations on the site as needed. No leaks or stains were observed during associated with the AST at the time of the site reconnaissance. These ASTs are used to provide gasoline for ranch equipment. Evidence of other on-site ASTs or USTs (i.e., fill pipes, vent pipes, and emergency power generators) was not observed during the site reconnaissance.

3.6. Evidence of Releases

No areas of stressed vegetation or soil staining were observed on site during the site reconnaissance. Other evidence of chemical releases on site (i.e., odors, stains, leaks, pools of liquids, and spills) were not observed during the site reconnaissance.

3.7. Polychlorinated Biphenyls

No electrical transformers or any other possible PCB-containing equipment were noted on-site.

3.8. Suspect Asbestos-Containing Materials (ACMs)

Three SFRs, two mobile homes, two barns, a machine shop, stables, and other out-buildings associated with ranch operations were observed during the site reconnaissance. Suspect ACMs, including interior ceiling tiles, wall board, and roofing materials, were observed on the inside and outside of the buildings. In addition, these buildings were constructed prior to 1970s. Therefore, it is likely that ACMs are present in the buildings.

3.9. Lead-Based Paint (LBP)

Three SFRs, two mobile homes, two barns, a machine shop, stables, and other out-buildings associated with ranch operations were observed during the site reconnaissance. A cursory

survey of the structures revealed peeling paint on the exterior of the barns and machine shop. Painted interiors were also observed in several of the ranching structures. Some chipped paint was noted on the interior of the livestock barn. The structures on the site were reportedly constructed prior to 1970s. Therefore, it is likely that LBP is present in the buildings.

3.10. Wastewater Systems

According to Mr. Lane, the representative for Lane Ranch, a cesspool/leaching system handles the wastewater produced by the two mobile trailers located on the site. Currently, the three SFRs are connected to the municipal sewer system. The SFRs were connected to the sewer system in the late 1970s, at which time, the original sewer disposal systems on-site were filled in with sand and abandoned in place. Mr. Lane could not provide specifics regarding the number or location of the cesspools.

There are no records indicating that the septic systems were closed in compliance with state and local regulations at the time of the SFRs connection to the municipal sewer.

A cistern was also observed immediately south of the main SFR. The cistern was reportedly used to clarify the water produced by the on-site water well. However, according to Mr. Lane, as the ranch is now connected to the municipal water supply, the cistern is no longer utilized.

No other wastewater systems, such as clarifiers, sumps, pits, grease traps, and floor drains, were observed on the site at the time of the reconnaissance.

3.11. Storm Water Systems

Storm water systems, such as catch basins and drains, were not observed on the site at the time of the reconnaissance.

3.12. Wells

A production water-well was observed immediately south of the main SFR at the time of the site reconnaissance (Figure 3). The well is used to provide water to livestock and for ranching associated activities.

3.13. Other On-Site and Off-Site Potential Environmental Concerns

Based on the former use of the site for agriculture and ranching, the soil at the site may contain residual concentrations of pesticides and/or herbicides. No other on- or off-site potential environmental concerns were noted.

4. PHYSICAL SETTING

The following sections include discussions of topographic, geologic, and hydrogeologic conditions in the vicinity of the site based upon our document review and our visual reconnaissance of the site and adjacent areas.

4.1. Site Topography

Based on the review of the United States Geological Survey (USGS) 7.5 Minute Series, Lancaster West, Topographic Quadrangle Map, dated 1958 and photorevised in 1974, the site elevation is approximately 2,430 feet above mean sea level (msl). The general topography is flat. Regional drainage generally follows topography and flows to the north in the site vicinity.

4.2. Geology

Based on information from the City of Lancaster's Draft Master Environmental Assessment (2007), the site is located in the Mojave Desert Geomorphic Province of California. The Mojave Desert in California is a wedge-shaped block bounded by the San Andreas Fault Zone on the southwest, the Garlock Fault Zone on the northwest, and the Colorado River on the east. The area is also bounded to the south by the San Gabriel Mountains to the south and the Tehachapi Mountains to the north which were uplifted due to the activity on the

faults. The San Andreas Fault is located approximately 9 miles south of the City of Lancaster. The dominant rock types in the site area are crystalline rocks of Pre-Tertiary age, volcanic and sedimentary rocks of Tertiary age, and alluvial sedimentary rocks of Quaternary age.

4.3. Site Hydrology

The following sections discuss the site hydrology in terms of both surface waters and groundwater.

4.3.1. Surface Waters

No natural or man-made surface waters are currently located on site.

4.3.2. Groundwater

According to the City of Lancaster's Draft Master Environmental Assessment (2007), the site is located within the Antelope Valley Groundwater Basin. The general plan reports the depth to groundwater at approximately 100 feet below the ground surface (bgs) in the general site vicinity. Groundwater levels can fluctuate due to seasonal variations, groundwater withdrawal or injection, and other factors. The regional groundwater flow direction is estimated to be toward the north based on information provided by the Department of Toxic Substance Control (DTSC) (Section 6.15) as it related to a case that is located immediately west of 60th Street West.

5. HISTORICAL LAND USE

Ninyo & Moore conducted a review of historical records regarding the site and neighboring properties. This included a review of available historical topographic maps, aerial photographs, historical building permits on file at the city of Lancaster Building Department (LABD), and city (reverse) telephone directories. Pertinent site documents related to this review are included in Appendix B.

From the 1920s to at least the early 1980s, the site was utilized for agricultural purposes. During this period, several buildings associated with agricultural use of the site and SFRs were located in the central portion of the site. During the early 1980s, the operation of the site was changed from agricultural to ranching. Additional small outbuildings were added, in the vicinity of the original structures and throughout the southern portion of the site, to support the ranching operation. Three SFRs, two mobile homes, two barns, a machine shop, stables, and other outbuildings associated with ranch operations are currently located on the site.

5.1. Historical Aerial Photographs

Historical aerial photographs were provided by Environmental Data Resources, Inc. (EDR), of Milford, Connecticut. Aerial photographs were available for the site for the years 1952, 1968, 1989, 1994, 2002, and 2007. Notable observations from each photograph are presented below. Copies of aerial photographs are included in Appendix B.

- **1952** – The site appears to be utilized for agricultural purposes. Several associated structures, including a residence and barns, were located on the central portion of the site. The surrounding vicinity also appears to be developed for agricultural use. Several dirt roads are seen transecting the site. Avenue L is seen north of the site and 60th Street is west of the site.
- **1968** – Additional structures are apparent on in the northwest corner of the site. The remaining portion of the site appears to be utilized for agricultural purposes. A high school appears on the western side of 60th Street West, west of the site. No additional changes were noted in the properties in the surrounding vicinity.
- **1989** – The site appears to have converted from agricultural to a ranching operation. The structures previously noted on the northwest corner of the site appear to have been removed. Several additional small outbuildings appear to have been added to the site in the vicinity of the original structures and throughout the southern portion of the site. Residential development was observed to the east, southeast, and southwest of the site. The property immediately south of the site appears to be vacant.
- **1994** – The site and site vicinity appeared generally as it did in the 1989 aerial photograph.
- **2002** – The site and site vicinity appeared generally as it did in the 1994 aerial photograph.

- **2007** – The site and site vicinity appeared generally as it did during the site reconnaissance.

5.2. Fire Insurance Rate Maps

Sanborn Fire Insurance Rate Map coverage was not available for the subject area.

5.3. Building Permits

A limited number of building permits were available from the City of Lancaster for the property. According to a representative of the City of Lancaster's Building Department, most building permits were lost or were too damaged to scan at the time of the City of Lancaster's incorporation in 1977. Included in the file for the site was a handwritten list that indicated that several electrical, plumbing, mechanical, and wastewater permits were issued for the site (5800 West Avenue L) between the years of 1941 to 1956. Building permits indicate that property structures were connected to the city sewer system in 1976. No other building permits records were available for review.

5.4. City Directories

A search of historical city directories was conducted by Ninyo & Moore at the Haines Criss Cross Directory in Fullerton, California, and the Sherman Garden Library in Newport Beach, California. The search was conducted for selected years from 1957 to 2005. Copies of the city directories are presented in Appendix B. A review of the city directories showed that in 1957, the site was listed as the residence of **GL** Bollinger and Frank Lane (5746 and 5800 West Avenue L, respectively). A store named "Fashion Frocks" was also listed for the site (5746 West Avenue L). In 1961, 1966, 1971, 1975, and 1980, the site was listed as the residence of the Lane family (5800 West Avenue L); "Fashion Frocks" was no longer listed for the site. In 1985, additional residential listings for Audrey Griva and Frances and Roger Hughes were noted for the site (5800 West Avenue L). Also in 1985, two commercial listings (Frank Lane Ranch and Valley Concrete Pumping, 5776 and 5800 West Avenue L, respectively) were noted. In 1989 and 1995, the site was listed as the residence of the Lane family (5800 West Avenue L) and as the Frank Lane Ranch (5776 West Avenue L). No other

residential or commercial listings were noted for 1989 and 1995. In 2000, the site was listed as the residence of the Lane family (5776 and 5800 West Avenue L). The Lane Ranch was not listed after 1995. In 2005, the site was listed as the residence of Susana Rios and Maria Elena Trejo (5746 West Avenue L). The Lane family was not listed in 2005. These listings are not indicative of specific environmental concerns.

5.5. Oil and Gas Maps

According to the Regional Wildcat Map W1-1, Los Angeles County, supplied by the State of California, Department of Conservation, Division of Oil, Gas, and Geothermal Resources (DOGGR), the site does not lie within an active oil field.

5.6. Land Title Records

Historical land title records were not provided for review.

5.7. Historical Topographic Maps

Ninyo & Moore reviewed USGS 7.5 Minute Series, Lancaster West, California, Topographic Quadrangle Map, dated 1958 and photo-revised in 1974. Five structures are depicted in the central portion of the site.

5.8. Property Tax Records

Historical property tax records were not provided for review.

5.9. Zoning/Land Use Records

The property is currently zoned CPD (Commercial Planned Development) and OP (Office Professional) by the City of Lancaster.

5.10. Interviews

An interview with Mr. Frank Lane, a representative of Lane Ranch, was conducted on June 27, 2007. Mr. Lane reported that his family had owned and operated an agricultural

operation on the site from the 1920s, and the property had been converted to a ranch in the early 1980s. Mr. Lane indicated that there were three ASTs on the property to provide gasoline for the ranching equipment. According to Mr. Lane, he was not aware of any USTs located on the site. Mr. Lane also reported that there was one water-well and an associated cistern located on the site. Mr. Lane stated that the buildings on the property were either constructed and/or moved onto the property prior to the 1940s. Mr. Lane indicated that additional small outbuildings were added to the site when the site use was changed from agriculture to ranching. Mr. Lane indicated that the Lane family and a few tenants occupied the residential buildings (three SFRs and two mobile homes) present on the site. No other environmental information was revealed during the interview.

5.11. Previous Reports and Documents

No previous reports or documents were provided for review.

6. ENVIRONMENTAL DATABASE SEARCH

A computerized, environmental information database search was performed by Environmental Data Resources, Inc. (EDR), on June 4, 2007. The EDR database report included federal, state, and local databases. A summary of the environmental databases searched, their corresponding search radii, and number of noted sites of environmental concern is presented in Appendix C. In addition, a description of the assumptions and approach to the database search is provided in Appendix C. The review was conducted to evaluate whether the site or properties within the vicinity of the site have been reported as having experienced significant unauthorized releases of hazardous substances or other events with potentially adverse environmental effects. The subject address was not listed on the databases. In addition, no sites in the vicinity of the site were listed on the databases.

Twenty-six unmapped properties, "orphans," were identified in the vicinity of the subject site. Orphan properties are those facilities that cannot be mapped due to incomplete or inaccurate address information. However, based on the addresses provided for the properties, the distance

from the site, and/or the types of databases on which these properties are listed, there is a low likelihood that the environmental integrity of the site has been adversely affected by these off-site sources.

The following paragraphs describe the databases that contain noted properties of environmental concern and include a discussion of the regulatory status of the facilities and potential environmental impact to the subject site.

6.1. National Priorities List (NPL): Distance Searched – 1 mile

The NPL is the United States Environmental Protection Agency's (EPA) database of uncontrolled or abandoned hazardous waste properties identified for priority remedial actions under the Superfund program.

Neither the site nor properties located within a 1-mile radius of the site were listed on this database.

6.2. National Priorities List (NPL) Delisted: Distance Searched – ½ mile

The NPL Delisted is the EPA database of uncontrolled or abandoned hazardous waste properties that have been removed from the Superfund program.

Neither the site nor properties located within a ½-mile radius of the site were listed on this database

6.3. Comprehensive Environmental Response, Compensation, and Liability Information System (CERCLIS) List – ½ mile

The CERCLIS database contains properties which are either proposed or on the NPL and properties which are in the screening and assessment phase for possible inclusion on the NPL.

Neither the site nor properties within a ½-mile radius of the site were listed on the database.

6.4. Comprehensive Environmental Response, Compensation, and Liability Information System (CERCLIS) No Further Remedial Action Planned (NFRAP) List – ½ mile

The CERCLIS-NFRAP database contains properties that were removed from the CERCLIS database.

Neither the site nor properties located within a ½-mile radius of the site were listed on this database

6.5. Corrective Action Report (CORRACTS): Distance Searched – 1 mile

The EPA maintains this database of Resource Conservation and Recovery Act (RCRA) facilities that are undergoing corrective action. A corrective action order is issued when there has been a release of hazardous waste or constituents into the environment from a RCRA facility.

Neither the site nor properties located within a 1-mile radius of the site were listed on this database.

6.6. Resource Conservation and Recovery Information System (RCRIS) Treatment, Storage, and Disposal (TSD) Facilities List – ½ mile

The RCRIS TSD database is a compilation by the EPA of facilities that report generation, storage, transportation, treatment, or disposal of hazardous waste.

Neither the site nor properties within a ½-mile radius of the site were listed on this database.

6.7. RCRA Generators List – Large and Small Quantity Generator – Site and Adjacent

This list identifies sites that generate hazardous waste as defined by RCRA. Inclusion on these lists is for permitting purposes and is not indicative of a release.

Neither the site nor adjacent properties were listed on this database.

6.8. Emergency Response Notification System (ERNS) – Site and Adjacent

The ERNS database contains information of reported releases of oil and hazardous substances.

Neither the site nor adjacent properties were listed on this database.

6.9. United States Engineering Controls: Distance Searched – ½ mile

This is an EPA listing of sites with engineering controls in place, such as various forms of caps, building foundations, liners, and treatment methods intended to eliminate pathways for regulated substances to enter environmental media or affect human health.

Neither the site nor properties located within ½-mile radius of the site were listed on this database.

6.10. United States Institutional Controls: Distance Searched – ½ mile

This is an EPA listing of sites with institutional controls in place, such as administrative measures, groundwater use restrictions, construction restrictions, property use restrictions, and post remediation care requirements, intended on preventing exposure to contaminants remaining on site.

Neither the site nor properties located within ½-mile radius of the site were listed on this database.

6.11. United States Brownfields: Distance Searched – ½ mile

This is an EPA listing of Brownfields properties addressed by Cooperative Agreement Recipients (CAR) and Brownfields properties addressed by Targeted Brownfields Assessments (TBA).

Neither the site nor properties located within a ½-mile radius of the site were listed on this database.

6.12. Calsites Database (Calsites): Distance Searched – 1 mile

The Calsites database is maintained by the California Environmental Protection Agency (Cal-EPA), DTSC. This database contains information on annual work plan sites (AWP) and both known and potentially contaminated properties. Two-thirds of these properties have been classified, based on available information, as needing no further action (NFA) by the DTSC. The remaining properties are in various stages of review and remediation to determine if a problem exists.

Neither the site nor properties located within a 1-mile radius of the site were listed on this database.

6.13. Spills, Leaks, Investigation, and Cleanup (SLIC) – Site and Adjacent

The SLIC cost recovery database, maintained by the EPA, provides a record of any contaminated site that impacts groundwater or has the potential to impact groundwater.

Neither the site nor adjacent properties were listed on this database.

6.14. Solid Waste Facilities/Landfill Sites (SWF/LS): Distance Searched – ½ mile

The SWF/LS database consists of open and closed solid waste disposal facilities and transfer stations. The data comes from the Integrated Waste Management Board's (IWMB's) Solid Waste Information System (SWIS) and the State Water Resources Control Board (SWRCB's) Waste Management Unit Database (WMUD) database.

Neither the site nor properties within a ½-mile radius of the site were listed on this database.

6.15. Leaking Underground Storage Tank (LUST) Lists: Distance Searched – ½ mile

The EDR database of LUST information system is obtained from by the SWRCB and the Regional Water Quality Control Board, San Diego Region (RWQCB).

The site was not listed on this database. Two facilities located within a ½-mile radius of the site were listed on this database.

Quartz Hill High School, at 6040 West Avenue L, is located approximately 0.28 mile west-southwest to and crossgradient from the site. The case was reportedly opened on April 18, 1990. The constituent of concern was listed as "miscellaneous motor vehicle fuels," and the media affected was listed as "soil only." The regulatory status was listed as "case closed" as of April 29, 1991. A report provided by the DTSC, regarding the case, indicated that two USTs used to store waste oil were located on the facility. The report indicated that the DTSC granted closure to the case in April 1991.

ARCO products, at 42420 60th Street West, is located approximately 0.43 mile south of and upgradient from the site. The case was reportedly opened on August 13, 2001. The constituent of concern was listed as "gasoline," and the media affected was listed as "undefined." The regulatory status was listed as "case closed" as of September 18, 2002.

Based on the distance from the site and regulatory status of the facilities, these listings would not be considered an environmental concern to the site.

6.16. Underground Storage Tank (UST) and Aboveground Storage Tank (AST) Registration List: Distance Searched – Site and Adjacent

UST and AST databases are provided by the SWRCB. Inclusion on these lists is for permitting purposes and is not indicative of a release.

The site (Lane Ranch at 5800 West Avenue L) was listed as having a historically registered UST that contained "regular" fuel. The size of the UST, year installed, year removed, or other information was not provided. This listing presents an environmental concern to the site. Mr. Lane indicated, at the time of the site reconnaissance, that he had no knowledge of any USTs located on site.

One additional facility, Quartz Hill High School at 6040 West Avenue L, was listed on the SWEEPS UST and Los Angeles County's Hazardous Material System databases as having registered USTs. The previously discussed LUST database listing for Quartz Hill High

School indicated that the case was closed in April 1991. Due to the regulatory status, there is a low likelihood that this facility presents an environmental concern to the site.

6.17. Deed Restriction Listing (DEED) – ½ mile

California DTSC maintains a list of deed-restricted sites – properties where the DTSC has placed limits or requirements on the future use of the property due to varying levels of cleanup possible, practical, or necessary at the site.

Neither the site nor facilities within a ½-mile radius of the site were listed on this database.

6.18. State Voluntary Cleanup Program (VCP) – ½ mile

The DTSC maintains a database of facilities that have voluntarily agreed to agency oversight for these properties.

Neither the site nor facilities within a ½-mile radius of the site were listed on this database.

7. ENVIRONMENTAL RECORDS REVIEW

File review requests were made for the current and historical site addresses (5746-5800 West Avenue L). A summary of information obtained from the agencies contacted is presented below. Correspondence and information obtained from agencies is provided in Appendix B.

7.1. Department of Toxic Substance Control (DTSC)

A request was made to the DTSC Cypress and Glendale offices to review available files and information regarding the site. According to the both DTSC offices, no files were found for the site address.

7.2. Los Angeles County Department of Public Works (LACDPW)

The LACDPW maintains UST records for properties in the City of Lancaster. A request was submitted to the LACDPW to review available files and information regarding the site. According to the LACDPW, no files were found for the site addresses.

7.3. Regional Water Quality Control Board (RWQCB)

The RWQCB maintains records for properties that have impacted groundwater in the Los Angeles region. According to the RWQCB, no files were found for the site addresses.

7.4. Antelope Valley Air Quality Management District (AVAQMD)

The AVAQMD was contacted for information regarding the site. According to the AVAQMD, no files were found for the site addresses.

7.5. Los Angeles County Department of Health Services, Public Health Investigation (LACDHS)

A request was made to the LACDHS to review available files and information regarding the site. To date, a response has not been received. If information is obtained from the LACDHS that changes the recommendations of this report, an addendum will be issued.

7.6. Los Angeles County Sanitation District (LACSD)

A request was made to the LACSD to review available files and information regarding the site. According to the LACSD, no files were found for the site addresses.

8. FINDINGS, OPINIONS, AND CONCLUSIONS

Based upon the results of this Phase I ESA, the following findings, opinions, and conclusions are provided.

8.1. Findings

The following presents a summary of findings and opinions associated with the Phase I ESA for the subject site, including known or suspect RECs, historical RECs, and de minimus environmental conditions (i.e., conditions that generally do not present a material risk of harm to public health or the environment).

- From the 1920s to approximately the early 1980s, the site was utilized for agricultural purposes. During this period, a number of buildings associated with site agricultural use and residences were located in the central portion of the site. According to Fred Lane, a representative of Lane Ranch, during the early 1980s, the operation of the site changed from agricultural to ranching. Additional small outbuildings were added, in the vicinity of the original structures and in the pastures, to support the ranching operation. Three SFRs, two mobile homes, two barns, a machine shop, stables, and other out-buildings associated with ranch operations are currently located on the site.
- A production water-well and associated cistern is located south of the main SFR.
- Three approximately 500-gallon mobile gasoline ASTs are located on the site. All three ASTs were reported as operational at the time of the site reconnaissance. The ASTs are used to provide gasoline for ranching equipment. No leaks or stains were observed.
- According to building permits provided by the City of Lancaster, the structures located on the site were constructed prior to the early 1940s.
- Building permits indicate that the residential structures on-site were connected to the city sewer system in the late 1970s. According to Mr. Lane, cesspools, the original sewer disposal systems on-site, were filled in with sand and abandoned in place at the same time. Mr. Lane could not provide specifics regarding the number or location of the cesspools.
- Two mobile homes, with associated cesspool and leaching systems, were observed on the site.
- The site was listed as having a historically registered UST. No additional information was available regarding this UST.
- No other potential on- or off-site sources of environmental concern were identified.

8.2. Conclusions

Ninyo & Moore has performed a Phase I ESA, in conformance with the scope and limitations of the ASTM E 1527-00, for the approximately 35-acre parcel located at 5746-5800 West Avenue L in the City of Lancaster, California. The following RECs were observed in connection with the site:

- An existing cesspool/leaching system utilized for sewage disposal for the two mobile homes located on the site.
- Historical cesspool/leaching system were utilized for sewage disposal for the SFRs. Information regarding the number or location of the cesspools was not available.
- A production water-well and existing cistern located on the site.
- Based on the prior utilization of the site for agricultural and ranching practices, it is likely that residual amounts of pesticides and herbicides are present in soil at the site.
- Three approximately 500-gallon mobile ASTs are located on the site.
- Based on the age of the structures, it is likely that ACMs and LBP are present in the buildings. Suspected ACMs and peeling paint on the exterior of the residences were noted at the time of the site reconnaissance.

9. RECOMMENDATIONS

Ninyo & Moore has recommendation the following actions for the site at this time:

- The mobile home cesspool/leaching system should be abandoned in general accordance with current local and state regulations
- The water well and associated cistern should be abandoned in general accordance with current local and state regulations.
- During redevelopment or development of the site, if historic septic systems or cesspools are discovered, they should be abandoned in general accordance with current county and state regulations.
- Limited soil sampling should be conducted to assess the presence of pesticides or herbicides in soil at the site.
- A geophysical survey should be conducted to evaluate for the possible presence of a reported historical UST at the site.

- While ACMs and LBP are not RECs, Ninyo & Moore recommends that, prior to renovation or demolition of the buildings on site, a survey should be conducted to identify any potential ACMs and LBP materials.

As with all proposed construction projects, we recommend that the following be implemented during construction:

- The contractor will prepare a hazardous materials contingency plan addressing the potential for discovery of unidentified USTs, septic systems, hazardous materials, petroleum hydrocarbons, or hazardous or solid wastes encountered during construction. This contingency plan will address UST decommissioning, field screening and materials testing methods, mitigation and contaminant management requirements, and health and safety requirements.
- The contractor will prepare a soil monitoring plan prior to construction and will implement it during all phases of construction. Disturbed soils will be monitored for visual evidence of contamination (e.g., staining or discoloration). If visual evidence of contamination is observed, the soil will be monitored for the presence of Volatile Organic Compounds (VOCs) using appropriate field instruments such as organic vapor measurement with photoionization detectors (PIDs) or flame ionization detectors (FIDs). If the monitoring procedures indicate the possible presence of contaminated soil, a contaminated soil contingency plan will be implemented and will include procedures for segregation, sampling, and chemical analysis of soil. Contaminated soil will be profiled for disposal and will be transported with appropriate hazardous or non-hazardous waste manifests by a state-certified hazardous material hauler to a state-certified disposal or recycling facility licensed to accept and treat the type of waste indicated by the profiling process. The contaminated soil contingency plan will be developed and in place during all construction activities. In the event that these processes generate any contaminated groundwater that must be disposed of outside of the dewatering/National Pollutant Discharge Elimination System (NPDES) process, the groundwater will be profiled, manifested, hauled, and disposed of in the same manner.

10. SELECTED REFERENCES

- California Department of Conservation, Division of Oil and Gas, 1998, Wildcat Map W1-1, dated September 19.
- Environmental Data Resources, 2007a, EDR Radius Map with GeoCheck, dated June 4.
- Environmental Data Resources, 2007b, EDR Aerial Photo Decade Package, dated June 4.
- Environmental Data Resources, 2007c, EDR Certified Sanborn Map Report, dated June 4.
- RBF Consulting, 2007, Draft Master Environmental Assessment (MEA) for General Plan 2030 for the City of Lancaster, dated April.
- United States Geological Survey, 1958 (Photorevised 1974), Lancaster West, California, Topographic Quadrangle Map, 7.5 Minute Series: Scale 1:24,000.

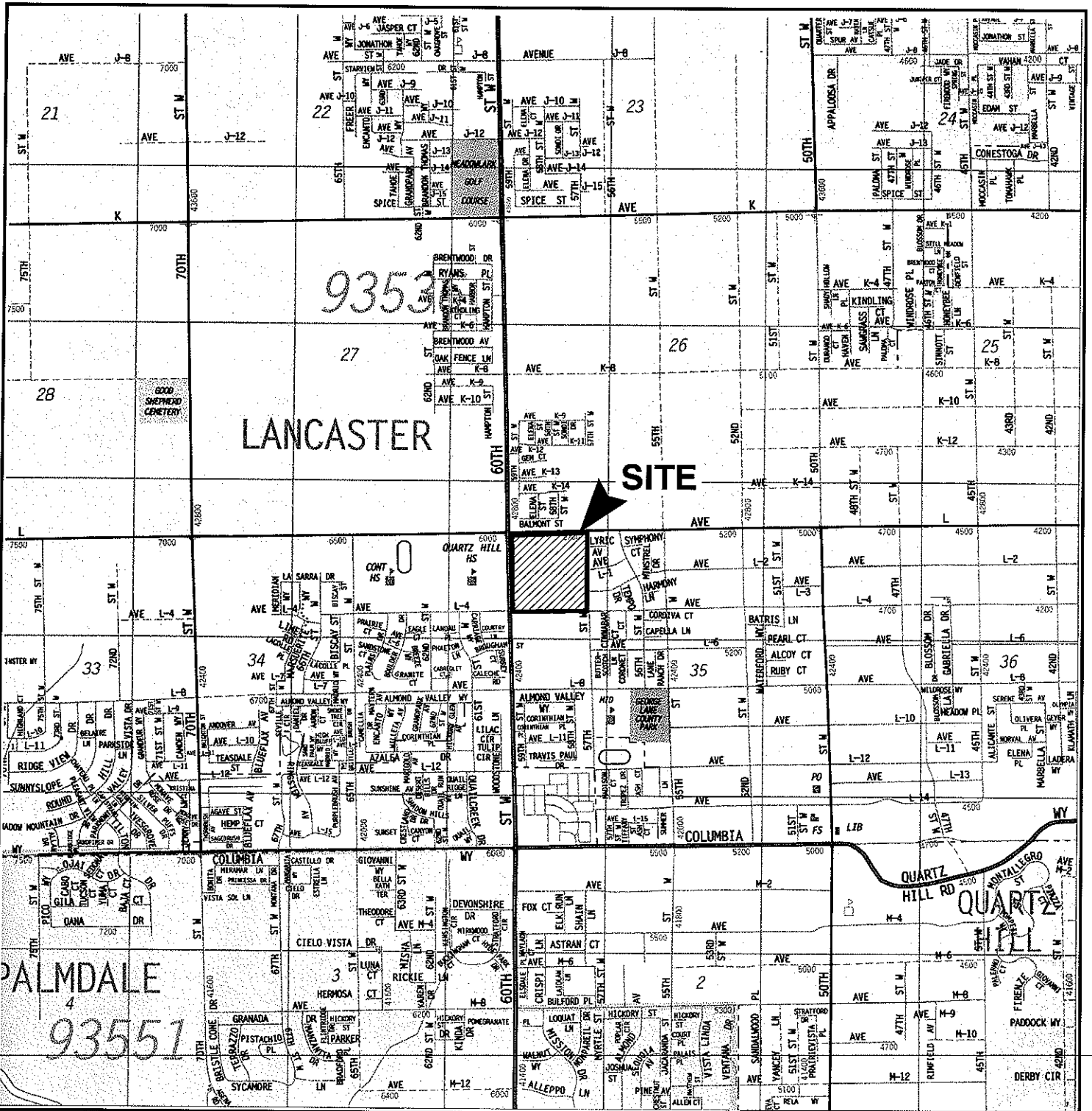

REFERENCE: 2005 THOMAS GUIDE FOR LOS ANGELES/ORANGE COUNTIES, STREET GUIDE AND DIRECTORY

APPROXIMATE SCALE IN FEET

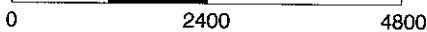

NOTE: ALL DIMENSIONS, DIRECTIONS AND LOCATIONS ARE APPROXIMATE.



Ninyo & Moore

SITE LOCATION MAP

FIGURE

PROJECT NO.

DATE

SOUTHEAST CORNER OF 60TH STREET WEST
AND WEST AVENUE L
LANCASTER, CALIFORNIA

207106002

8/07

1

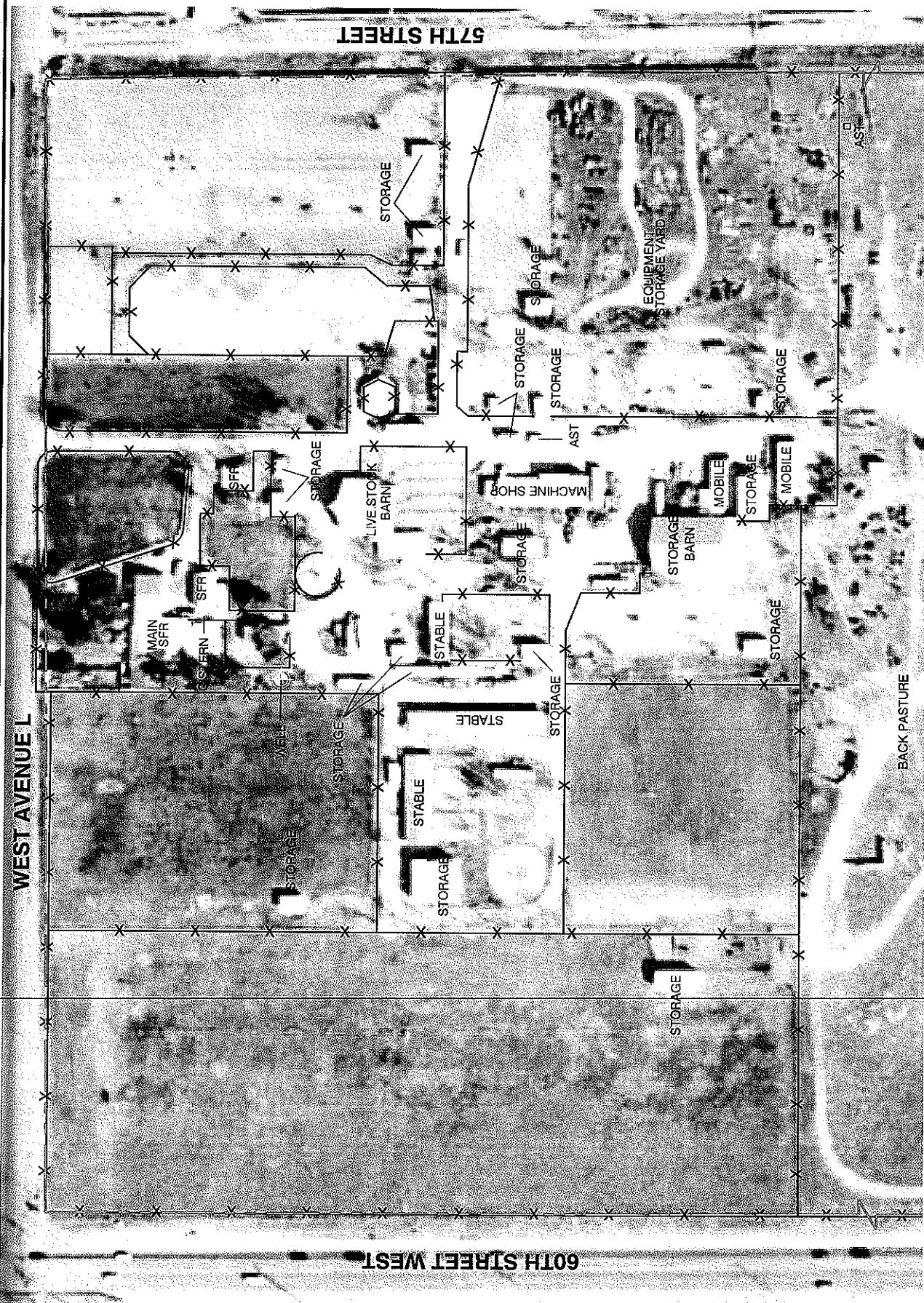

SFR = SINGLE FAMILY RESIDENCE
 AST = ABOVE GROUND STORAGE TANK
 --- SITE BOUNDARY

APPROXIMATE SCALE IN FEET

0 150 300

NOTE: ALL DIMENSIONS, DIRECTIONS AND LOCATIONS ARE APPROXIMATE.

Ninyo & Moore

SITE DETAIL PLAN

| | |
|-------------|------|
| PROJECT NO. | DATE |
| 207106002 | 8/07 |

SOUTHEAST CORNER OF 60TH STREET WEST
 AND WEST AVENUE L
 LANCASTER, CALIFORNIA

FIGURE

3

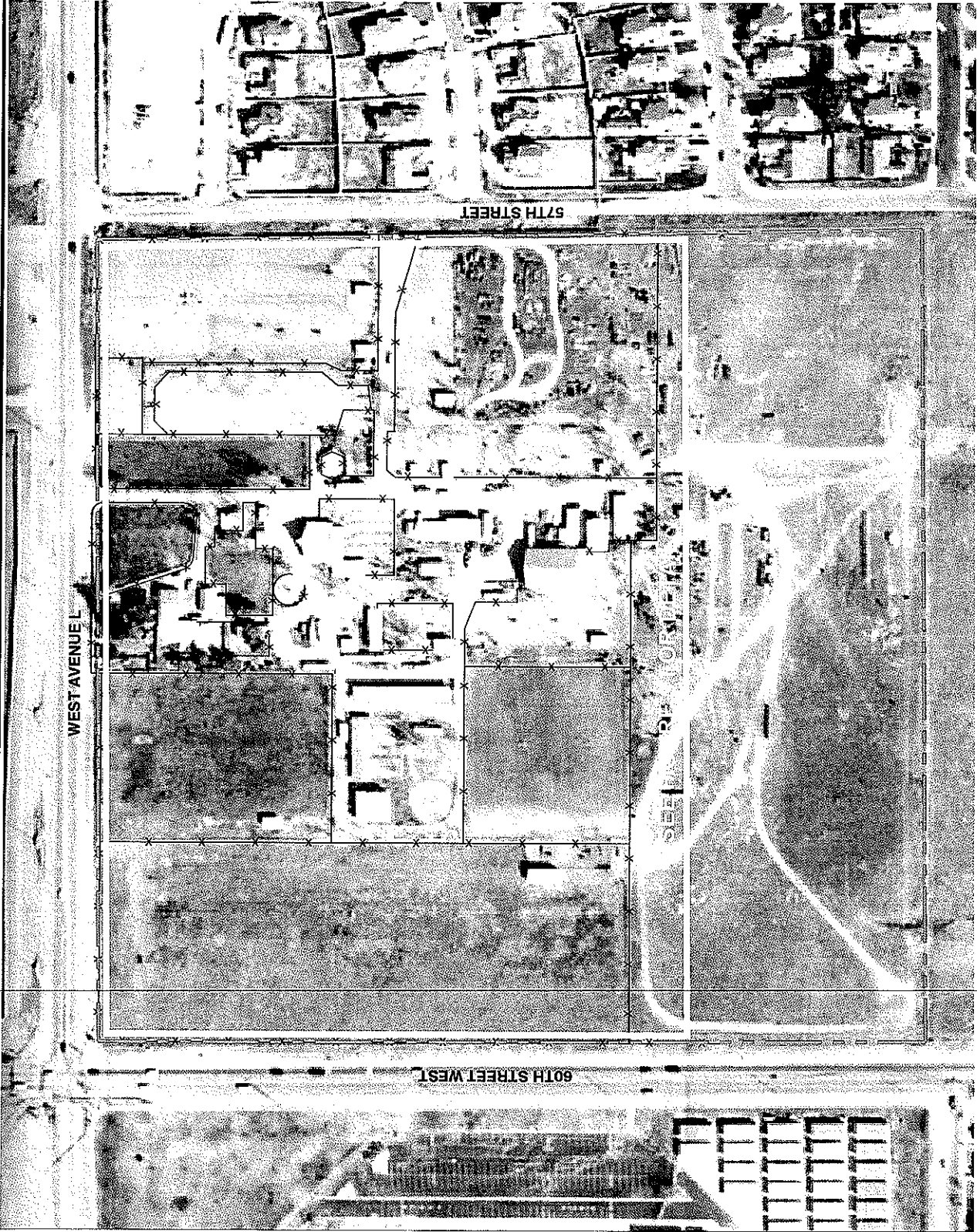

SFR = SINGLE FAMILY RESIDENCE
 AST = ABOVE GROUND STORAGE TANK
 — x — SITE BOUNDARY
 — x — FENCE

APPROXIMATE SCALE IN FEET
 0 225 450

NOTE: ALL DIMENSIONS, DIRECTIONS AND LOCATIONS ARE APPROXIMATE.

Ningo & Moore

SITE PLAN

SOUTHEAST CORNER OF 60TH STREET WEST
 AND WEST AVENUE L
 LANCASTER, CALIFORNIA

PROJECT NO.
 207106002

DATE
 8/07

FIGURE

2

5746-5800 West Avenue L
Lancaster, California

August 31, 2007
Project No. 207106002

APPENDIX A
PHOTOGRAPHIC DOCUMENTATION



Photograph No. 1: The site, looking south from West Avenue L.



Photograph No. 2: The site in the background, looking southeast. Intersection of Avenue L and 60th Street in foreground.

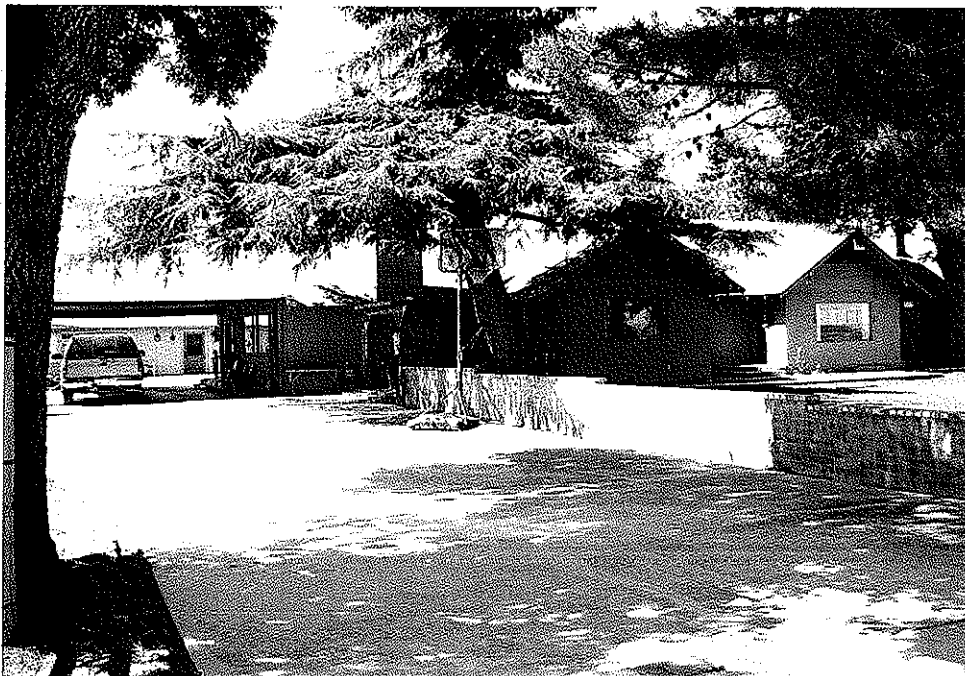

Photograph No. 3: Main single-family residence, accessed from Avenue L, looking south from site property boundary.

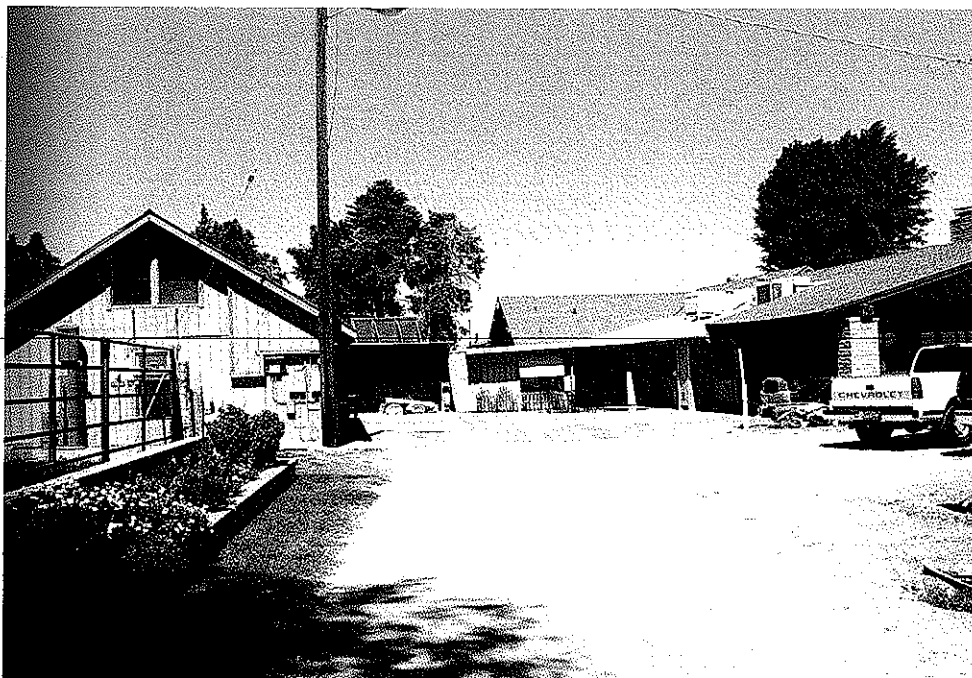

Photograph No. 4: Additional single-family residence located south and adjacent to main single-family residence.



Photograph No. 5: Single-family residence located approximately 200 feet southwest of main single-family residence.

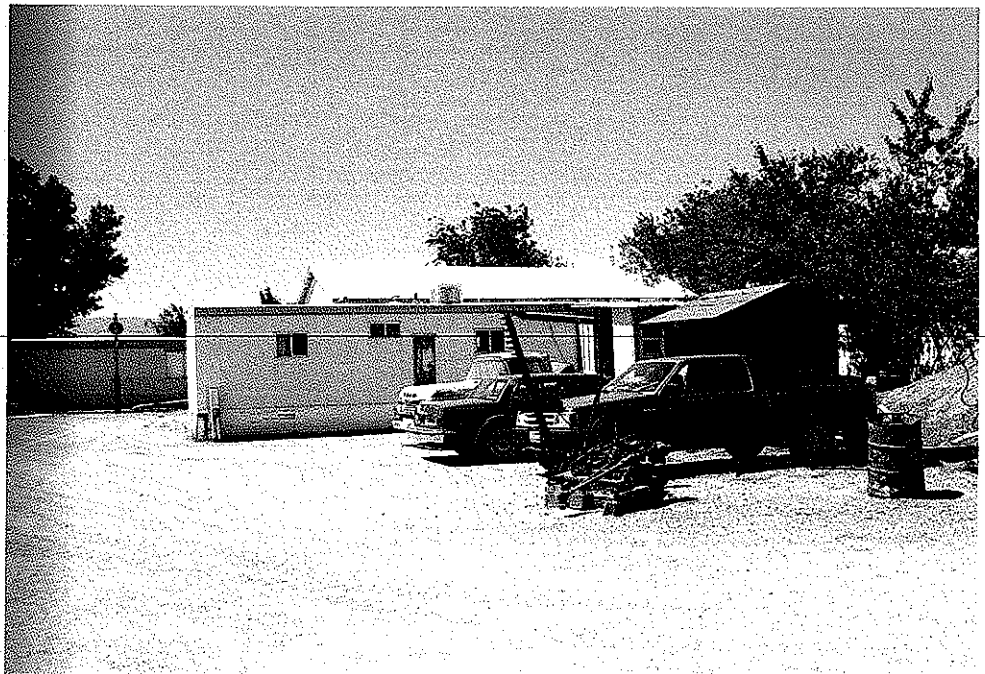

Photograph No. 6: Two mobile homes on the southern end of the developed area of the ranch.

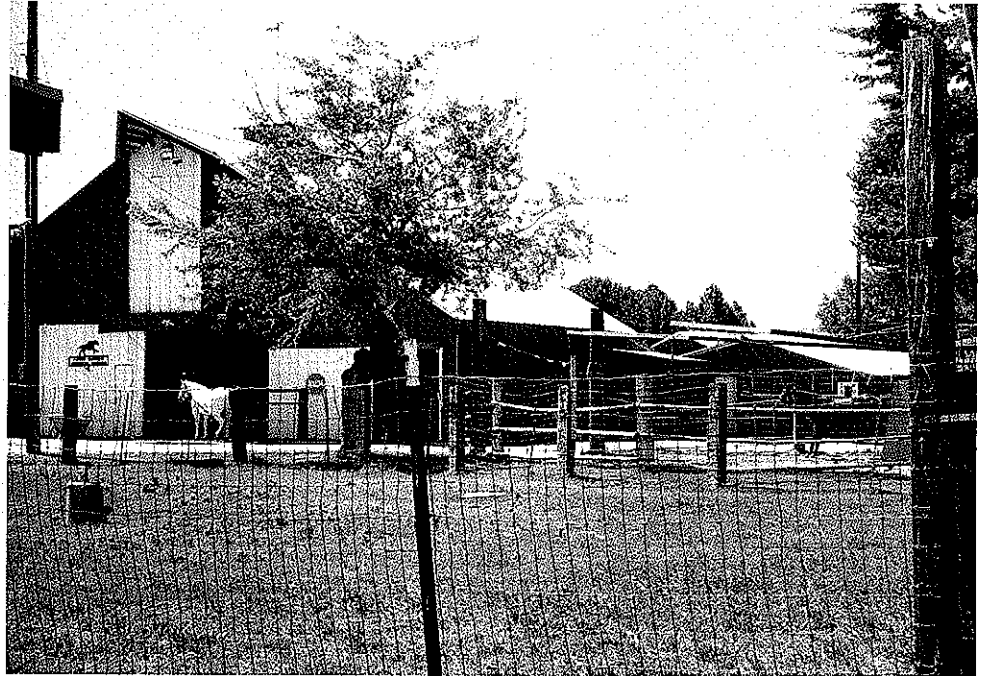

Photograph No. 7: Livestock Barn, looking south, located southwest of the main single-family residence.



Photograph No. 8: Storage barn, looking south, located on the southern end of the developed ranch area.



Photograph No. 9: Machine Shop, looking north, located immediately south of the live-stock barn.

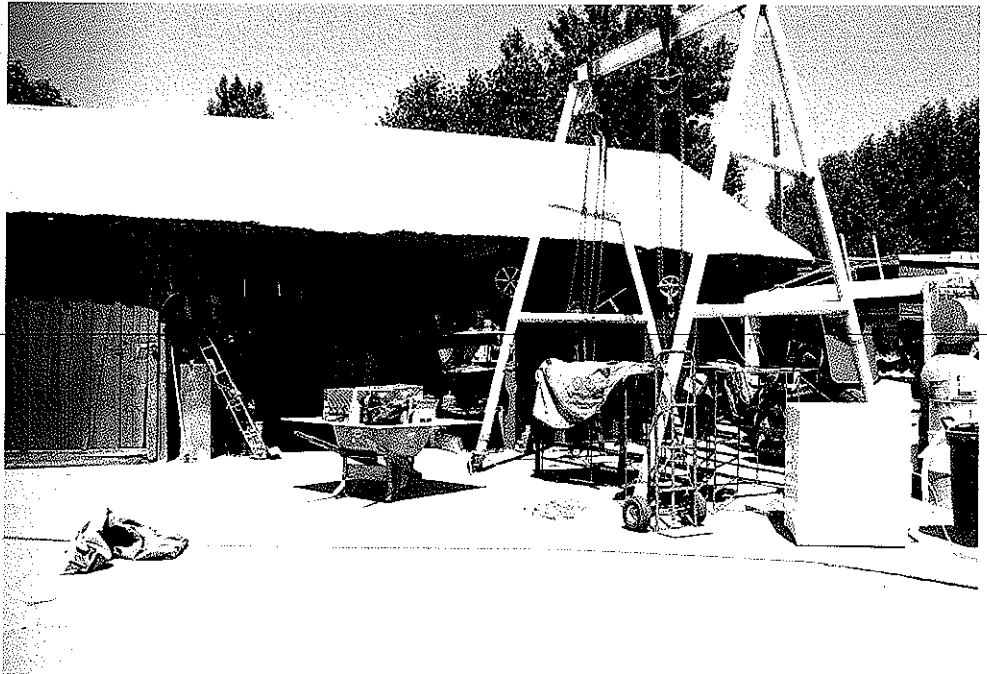

Photograph No. 10: Automotive supplies and tool storage area of the machine shop.



Photograph No. 11: Five-gallon containers of gasoline and various cleaners and automotive supplies located within the machine shop.

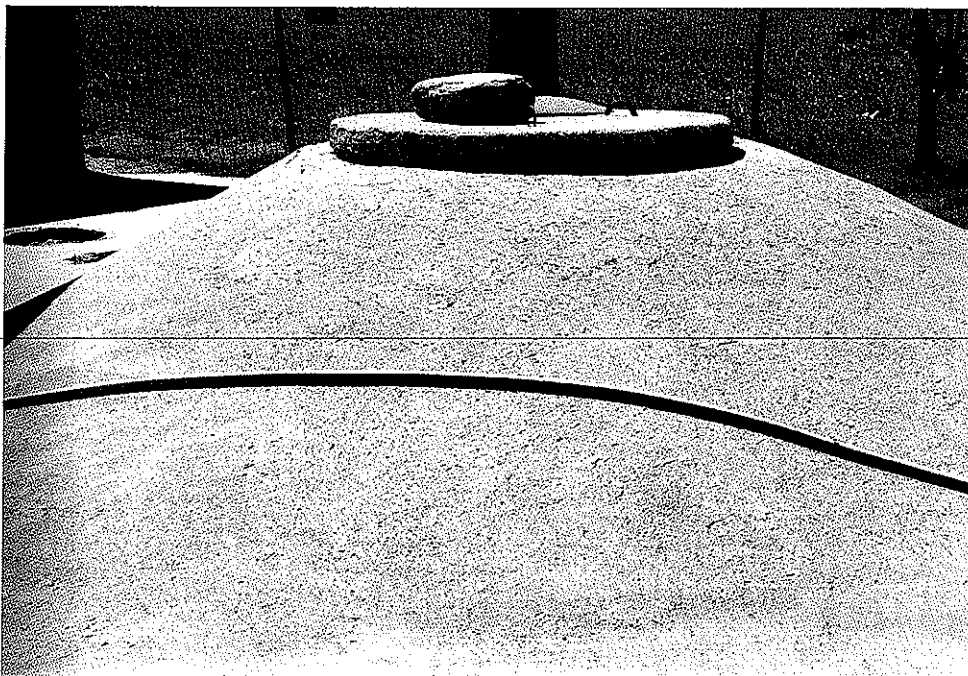

Photograph No. 12: Cistern, located south of the main single-family residence.



Photograph No. 13: Production water-well, located within housing, located approximately 300 feet south of the main single-family residence.

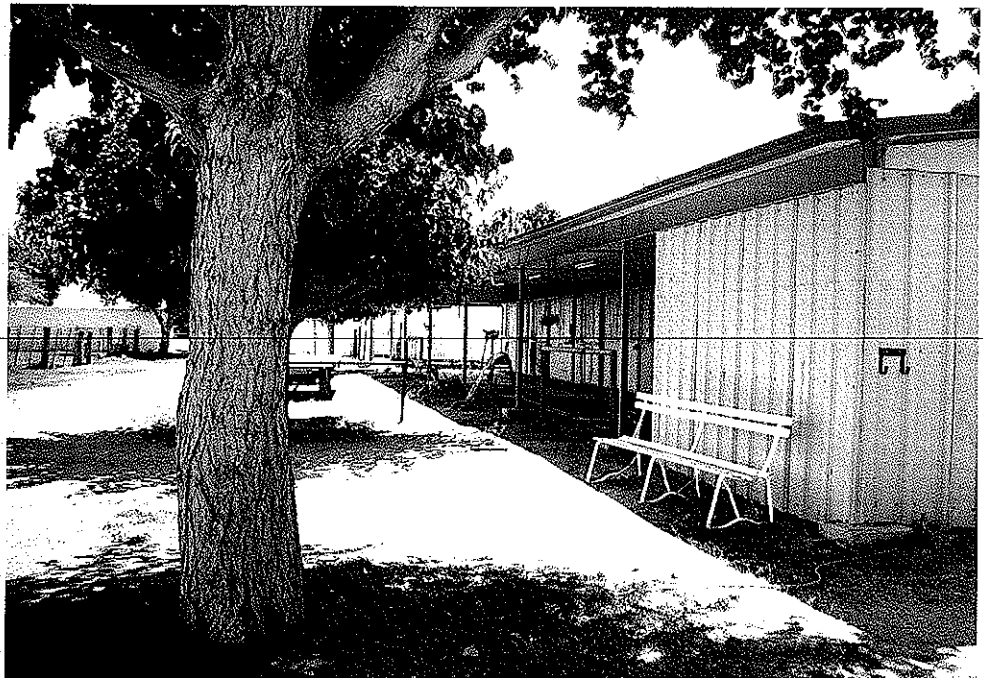

Photograph No. 14: Stables, located in the developed area of the ranch.



Photograph No. 15: Vacant property, looking west, located immediately to the south of site. Fence denotes the southern property boundary of the site.



Photograph No. 16: Adjacent residential property and 57th Street West, west of the site, looking south. Fence on the right of the photo denotes the western boundary of the site.

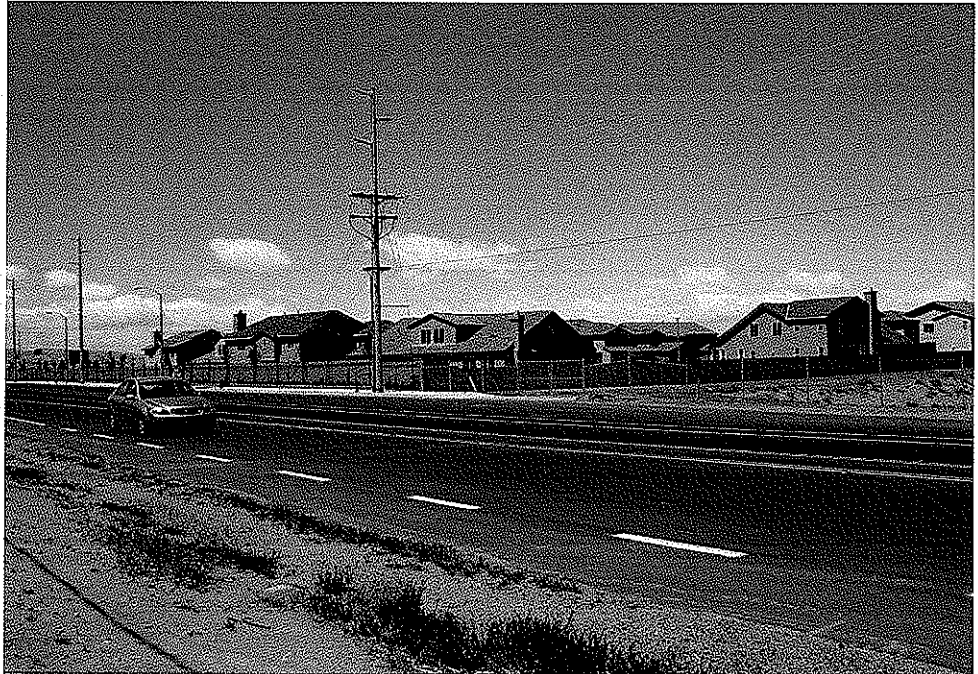

Photograph No. 17: Adjacent residential property and West Avenue L, north of the site, looking northwest from the northeast corner of the site.

5746-5800 West Avenue L
Lancaster, California

August 31, 2007
Project No. 207106002

APPENDIX B
RELEVANT SITE INFORMATION



EDR® Environmental
Data Resources Inc

The EDR Aerial Photo Decade Package

**60th Street West
60th Street West
Lancaster, CA 93536**

Inquiry Number: 1944497.10

The Standard in Environmental Risk Information

June 04, 2007

**440 Wheelers Farms Road
Milford, Connecticut 06461**

Nationwide Customer Service

**Telephone: 1-800-352-0050
Fax: 1-800-231-6802
Internet: www.edrnet.com**

EDR Aerial Photo Decade Package

Environmental Data Resources, Inc. (EDR) Aerial Photo Decade Package is a screening tool designed to assist environmental professionals in evaluating potential liability on a target property resulting from past activities. EDRs professional researchers provide digitally reproduced historical aerial photographs, and when available, provide one photo per decade.

When delivered electronically by EDR, the aerial photo images included with this report are for ONE TIME USE ONLY. Further reproduction of these aerial photo images is prohibited without permission from EDR. For more information contact your EDR Account Executive.

Thank you for your business.
Please contact EDR at 1-800-352-0050
with any questions or comments.

Disclaimer - Copyright and Trademark Notice

This Report contains certain information obtained from a variety of public and other sources reasonably available to Environmental Data Resources, Inc. It cannot be concluded from this Report that coverage information for the target and surrounding properties does not exist from other sources. **NO WARRANTY EXPRESSED OR IMPLIED, IS MADE WHATSOEVER IN CONNECTION WITH THIS REPORT. ENVIRONMENTAL DATA RESOURCES, INC. SPECIFICALLY DISCLAIMS THE MAKING OF ANY SUCH WARRANTIES, INCLUDING WITHOUT LIMITATION, MERCHANTABILITY OR FITNESS FOR A PARTICULAR USE OR PURPOSE. ALL RISK IS ASSUMED BY THE USER. IN NO EVENT SHALL ENVIRONMENTAL DATA RESOURCES, INC. BE LIABLE TO ANYONE, WHETHER ARISING OUT OF ERRORS OR OMISSIONS, NEGLIGENCE, ACCIDENT OR ANY OTHER CAUSE, FOR ANY LOSS OF DAMAGE, INCLUDING, WITHOUT LIMITATION, SPECIAL, INCIDENTAL, CONSEQUENTIAL, OR EXEMPLARY DAMAGES. ANY LIABILITY ON THE PART OF ENVIRONMENTAL DATA RESOURCES, INC. IS STRICTLY LIMITED TO A REFUND OF THE AMOUNT PAID FOR THIS REPORT.** Purchaser accepts this Report AS IS. Any analyses, estimates, ratings, environmental risk levels or risk codes provided in this Report are provided for illustrative purposes only, and are not intended to provide, nor should they be interpreted as providing any facts regarding, or prediction or forecast of, any environmental risk for any property. Only a Phase I Environmental Site Assessment performed by an environmental professional can provide information regarding the environmental risk for any property. Additionally, the information provided in this Report is not to be construed as legal advice.

Copyright 2007 by Environmental Data Resources, Inc. All rights reserved. Reproduction in any media or format, in whole or in part, of any report or map of Environmental Data Resources, Inc., or its affiliates, is prohibited without prior written permission.

EDR and its logos (including Sanborn and Sanborn Map) are trademarks of Environmental Data Resources, Inc. or its affiliates. All other trademarks used herein are the property of their respective owners.

Date EDR Searched Historical Sources:

Aerial Photography June 04, 2007

Target Property:

60th Street West

Lancaster, CA 93536

| <u>Year</u> | <u>Scale</u> | <u>Details</u> | <u>Source</u> |
|-------------|-----------------------------------|-------------------|---------------|
| 1953 | Aerial Photograph. Scale: 1"=555' | Flight Year: 1953 | Pacific Air |
| 1968 | Aerial Photograph. Scale: 1"=666' | Flight Year: 1968 | Teledyne |
| 1989 | Aerial Photograph. Scale: 1"=666' | Flight Year: 1989 | USGS |
| 1994 | Aerial Photograph. Scale: 1"=666' | Flight Year: 1994 | USGS |
| 2002 | Aerial Photograph. Scale: 1"=666' | Flight Year: 2002 | USGS |

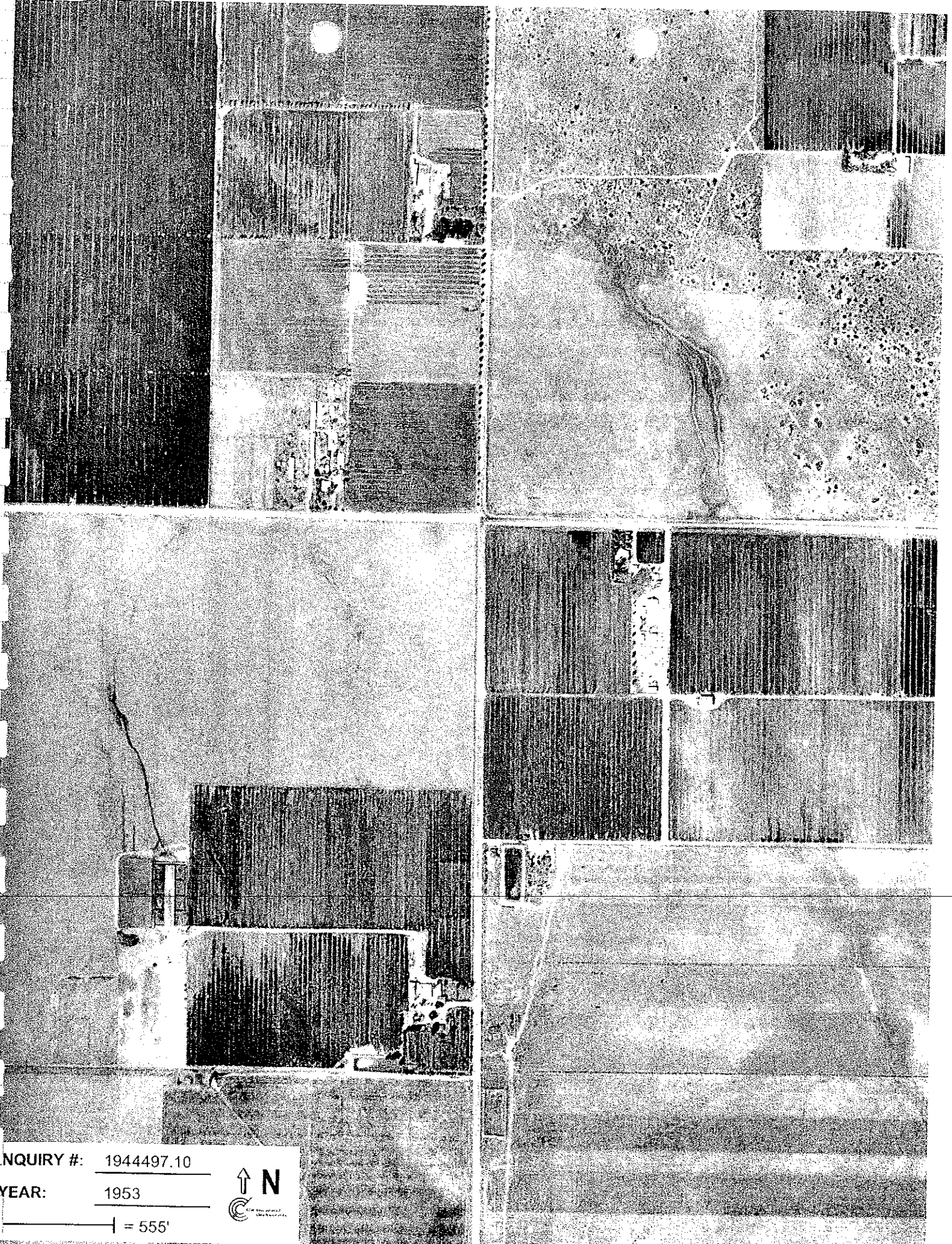

INQUIRY #: 1944497.10

YEAR: 1953

| = 555'





INQUIRY #: 1944497.10

YEAR: 1968

1" = 666'



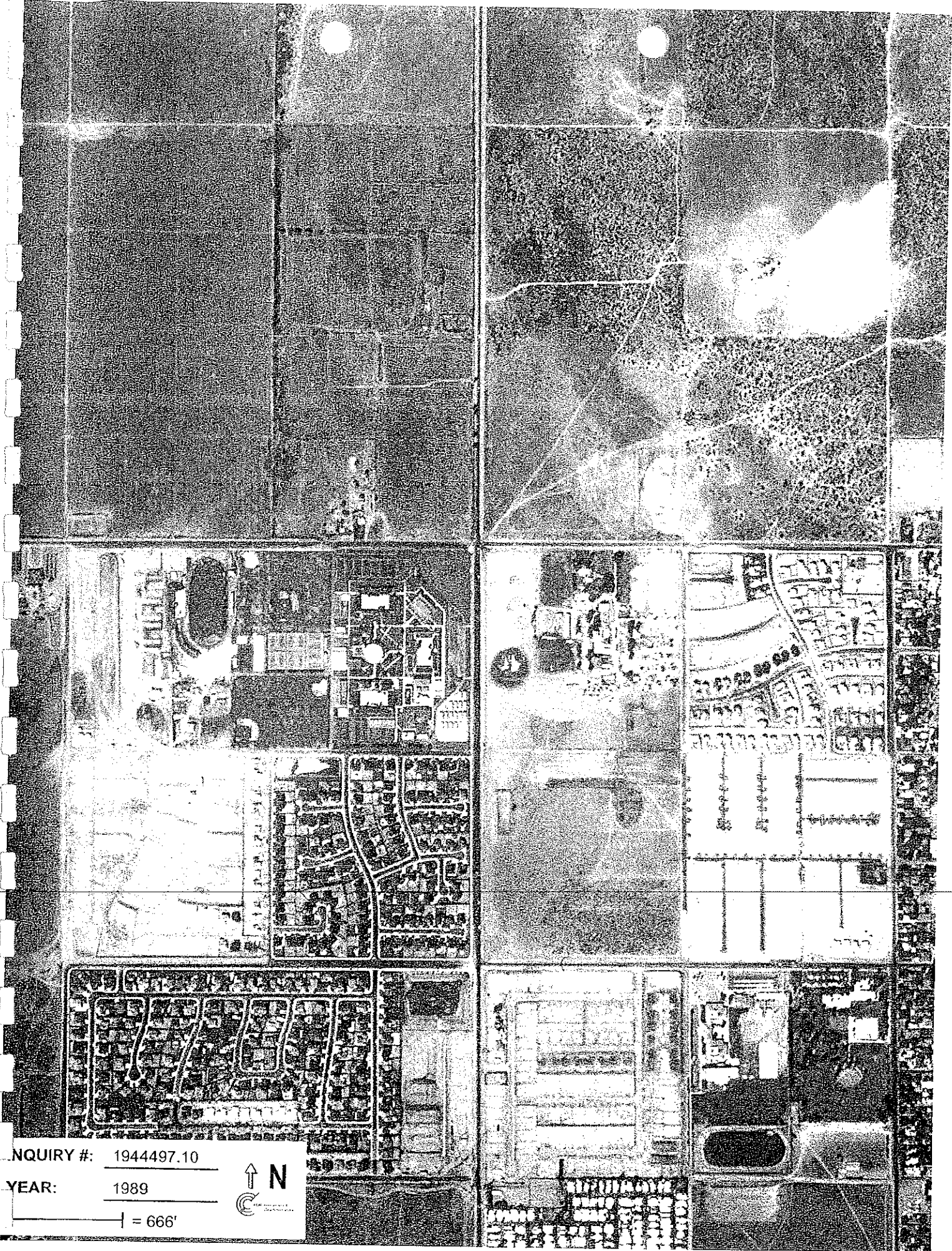

INQUIRY #: 1944497.10

YEAR: 1989

| = 666'





INQUIRY #: 1944497.10

YEAR: 1994

| = 666'



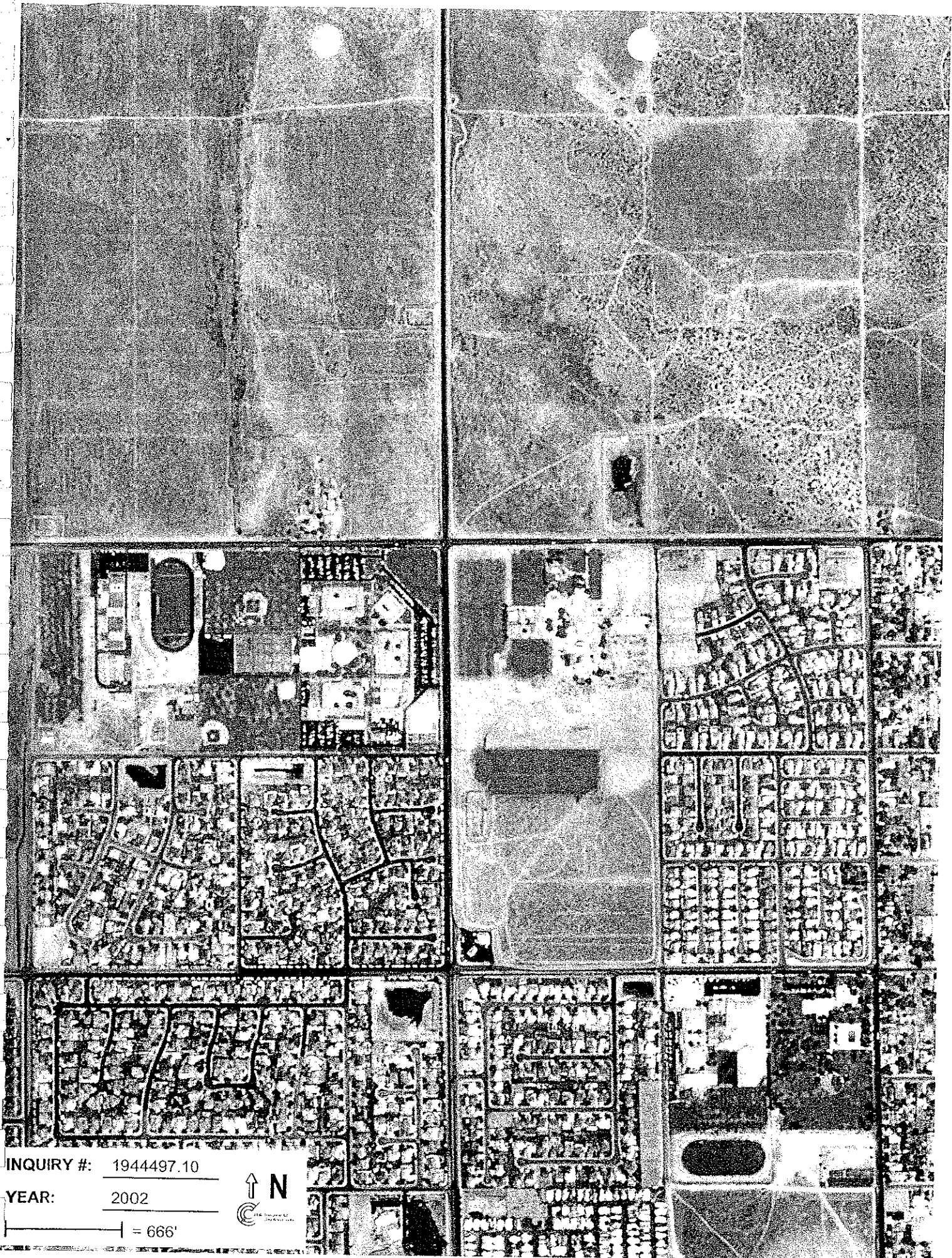

INQUIRY #: 1944497.10

YEAR: 2002

— = 666'



Certified Sanborn® Map Report



Sanborn® Library search results
Certification # 7796-4ABE-9F42

60th Street West
60th Street West
Lancaster, CA 93536

Inquiry Number 1944497.9

June 04, 2007



**EDR® Environmental
Data Resources Inc**

The Standard in Environmental Risk Information

440 Wheelers Farms Rd
Milford, Connecticut 06461

Nationwide Customer Service

Telephone: 1-800-352-0050
Fax: 1-800-231-6802
Internet: www.edrnet.com

Certified Sanborn® Map Report

6/04/07

Site Name:
60th Street West
60th Street West
Lancaster, CA 93536

Client Name:
Ninyo & Moore
475 Goddard
Irvine, CA 92618

EDR Inquiry # 1944497.9

Contact: Krista Brodersen



**EDR® Environmental
Data Resources Inc**

The complete Sanborn Library collection has been searched by EDR, and fire insurance maps covering the target property location provided by Ninyo & Moore were identified for the years listed below. The certified Sanborn Library search results in this report can be authenticated by visiting www.edrnet.com/sanborn and entering the certification number. Only Environmental Data Resources Inc. (EDR) is authorized to grant rights for commercial reproduction of maps by Sanborn Library LLC, the copyright holder for the collection.

Certified Sanborn Results:

Site Name: 60th Street West
Address: 60th Street West
City, State, Zip: Lancaster, CA 93536
Cross Street:
P.O. # 207106002
Project: 207106002
Certification # 7796-4ABE-9F42



Sanborn® Library search results
Certification # 7796-4ABE-9F42

UNMAPPED PROPERTY

This report certifies that the complete holdings of the Sanborn Library, LLC collection have been searched based on client supplied target property information, and fire insurance maps covering the target property were not found.

Total Maps: 0

The Sanborn Library includes more than 1.2 million Sanborn fire insurance maps, which track historical property usage in approximately 12,000 American cities and towns. Collections searched:

- Library of Congress
- University Publications of America
- EDR Private Collection

Limited Permission To Make Copies

Ninyo & Moore (the client) is permitted to make up to THREE photocopies of this Sanborn Map transmittal and each fire insurance map accompanying this report solely for the limited use of its customer. No one other than the client is authorized to make copies. Upon request made directly to an EDR Account Executive, the client may be permitted to make a limited number of additional photocopies. This permission is conditioned upon compliance by the client, its customer and their agents with EDR's copyright policy; a copy of which is available upon request.

Disclaimer - Copyright and Trademark notice

This Report contains certain information obtained from a variety of public and other sources reasonably available to Environmental Data Resources, Inc. It cannot be concluded from this Report that coverage information for the target and surrounding properties does not exist from other sources. NO WARRANTY EXPRESSED OR IMPLIED, IS MADE WHATSOEVER IN CONNECTION WITH THIS REPORT. ENVIRONMENTAL DATA RESOURCES, INC. SPECIFICALLY DISCLAIMS THE MAKING OF ANY SUCH WARRANTIES, INCLUDING WITHOUT LIMITATION, MERCHANTABILITY OR FITNESS FOR A PARTICULAR USE OR PURPOSE. ALL RISK IS ASSUMED BY THE USER. IN NO EVENT SHALL ENVIRONMENTAL DATA RESOURCES, INC. BE LIABLE TO ANYONE, WHETHER ARISING OUT OF ERRORS OR OMISSIONS, NEGLIGENCE, ACCIDENT OR ANY OTHER CAUSE, FOR ANY LOSS OF DAMAGE, INCLUDING, WITHOUT LIMITATION, SPECIAL, INCIDENTAL CONSEQUENTIAL, OR EXEMPLARY DAMAGES. ANY LIABILITY ON THE PART OF ENVIRONMENTAL DATA RESOURCES, INC. IS STRICTLY LIMITED TO A REFUND OF THE AMOUNT PAID FOR THIS REPORT. Purchaser accepts this Report "AS IS". Any analyses, estimates, ratings, environmental risk levels or risk codes provided in this Report are provided for illustrative purposes only, and are not intended to provide, nor should they be interpreted as providing any facts regarding, or prediction or forecast of, any environmental risk for any property. Only a Phase I Environmental Site Assessment performed by an environmental professional can provide information regarding the environmental risk for any property. Additionally, the information provided in this Report is not to be construed as legal advice.

Copyright 2007 by Environmental Data Resources, Inc. All rights reserved. Reproduction in any media or format, in whole or in part, of any report or map of Environmental Data Resources, Inc., or its affiliates, is prohibited without prior written permission. EDR and its logos (including Sanborn and Sanborn Map) are trademarks of Environmental Data Resources, Inc. or its affiliates. All other trademarks used herein are the property of their respective owners.

EAST—from 42800 N

- Roofing & Water 1289-W
- Gibson J S 1289-W
- E 2d intersects
- E 3d intersects
- E 4th intersects
- E 5th intersects
- E 6th intersects
- E 7th intersects
- E 8th intersects

—10—

WEST—from 42800 N

- Drive In Theatre 1442
- Ze R N 581-J

—15—

N 10th W intersects

- 4306 Johnnie's Club 572-R
- 4332* Roe C E r parlor 978
- 4342 Desert Pottery Shop 896-L
- 4352* Meier W P 896-R
- N 45th W intersects
- 4552* Stollar J S
- 4554 Gentry J C Jr
- 4559* Stupin A P
- 4602* Randall F W
- 4620* Luckenbill Ramona D 895-R
- * Luckenbill Mildred 895-R
- 4654* Stout D L
- Levengood R D

N 47th W intersects

- 4709* Hays F B
- 4725* O'Neill R E
- 4738 Ethridge Jas 894-M
- 4749* Chapman L K pltry

N 48th W intersects

- 4823* Smith E G
- 4856 Logan H L

N 50th W intersects

- 5050 No return
- 5141 No return
- rear Hollingsworth L E 865-L
- 5151 Whitney S O

N 52d W intersects

- 5238* Martin D C 864-M
- 5357* Eisele J L

N 55th W intersects

*1953
AVE L WEST*

—17—

AVE L-2, WEST—from 42700

N 30th W, west

N 20th W intersects

- 3003 Reynolds P J 892-L
- 3004* Savaglio Fred 892-W
- 3013* Chri
- 3027* Colli
- 3049* Wul
- 3060* Pott
- 3106* Bak
- 3110* Neis
- 3125* Amt
- 3136* Cam

N 21st W intersects

652-W

N 22d W intersects

1256

1049-W

N 23d W intersects

1049-J

652-R

- 3202* Ebe
- 3216* Whe rear Lafo
- 3219* Han

AVE L-4, Division

AVE L-1 N Sier

- 123 Green
- 143* McC
- 159* Mon
- 229 Mille

- 1541* Bo
- 1559 Mu
- 1631* Pa
- 1657* Fa
- 1723* B
- 1739 W
- 1763* G
- 1811* C

nothing earlier than 1953

Krista B

- 012* P
- 020* F
- 026* N
- 034* H
- 040 U
- 063* S
- 105 R
- 121* V
- 122* D
- 131* H
- 145 N
- 146* T

*Post ES Mrs WH 3-4379
Vacant WH 3-4379

525 Gately Warren
Nutt WL

545*Armstrong MD WH 3-4553

605*Schultz RP
pest control WH 3-4356

615*Kliss HJ WH 3-4356

618*Meyer RJ Mrs WH 3-3195

639*Boll HH WH 3-4737

703*Tudhope EA

727*Welt HL WH 3-3391

730 Vacant

759 Lucero WH WH 3-3097

815 York Fred WH 3-4067

829*Costell LE WH 3-3364

843*Caler Floyd WH 3-4542

30th W intersects
-177-

901 Caler Ray

905 Latham WE

907*Schafer HW WH 3-4133

918*Gleason RL WH 3-4271

922 Smith JL WH 3-3122

938 Sav On Bl

952 J

958

900

924

1957
Ave L West

901 Lowe EE WH 3-3026

32d W intersects

918*Avon BL WH 3-3026

922*RS WH 3-4490

938*Chesler

952* WH 3-3553

958* WH 3-4055

900* WH 3-3762

924* WH 3-3123

938* WH 3-3497

952* WH 3-3762

958* WH 3-3762

900* WH 3-3762

924* WH 3-3762

938* WH 3-3762

952* WH 3-3762

958* WH 3-3762

5017*Donat AE -173 intersects

ns 1w No return

5050*Keeler WM WH 3-4364

5056*Welch TF WH 3-3082

5112 Mann Lorraine WH 3-4567

5115 Vacant

5122 Paquette NR

5128 Harrington RV WH 3-4366

5137 Holt PG Mrs

5147 Butterfield RE

5147 1/2 Skinner MA WH 3-4662

5158 Cundiff EP

52d W intersects

5208*Skallicky JM WH 3-4279

5222*Spitzer HA WH 3-4806

5228*Gardner EJ

5250*Edwards DR

5256*Humble CA

ss 1w Under constr

ss 2w Under constr

5330*Friessen Velma
Mrs WH 3-4581

5336*Houk LE

5342 Vacant

5357*Eisele JL hay

55th W intersects

5501*Seifert Charlotte
Mrs WH 3-3960

5746 Fashion Frocks
women's clo

Bollinger GL

5800 Lane Frank WH 3-3194

60th W intersects

-177-

AV L-2, WEST (Qtz Hill)-from

42700 N 30th W, west (Served
by Lan P0)

3003 Transient

3004 DeLange John

3113 Stewart CW WH 3-3905

3014*Herrera CM WH 3-4003

3021 Under constr

3027 Robitaille JE

3038*Gilchrist Roosevelt

3049 Brown DB

3055*Romines GD

3060*Lawson WE

3103 Brown DL WH 3-3372

3106*Willey ND contr WH 3-3488

3110*Neis GL Mrs
es pract WH 3-4570

..... WH 3-3746

4141*Curts

4143*Gates

4224*Steph

4229 Garw

4230*Basit

4252*Come

4258 Boud

4308*Gow

4318*Robt

4319 Flic

4329*Lym

4337*Stet

4344*Mer

4358*Blat

4510 Tal

4517 Gu

4519*Tur

4524 Lo

4534*Da

4542*Ed

4549*Co

ns 1w No

4550 Co

4558 Co

4609*De

4612*Hr

4614 N

4633 R

4716*F

4726*F

4801*G

4827 P

V

5220*W

5234*S

5235*S

5238*H

5241*S

5244*W

5250*A

5255*P

5330 S

5336*L

5342 P

LANCASTER-PALMDALE STREET

5324*GG PRUITTWH 3-3616
 5330*VJ FRIESEN
 5342*CO GILDER
 5357*JL EISELE

W 55TH INTS
 5600*FA LANEWH 3-3194
 W 60TH INTS

 AV L-2, WEST (QTZ HILL) -- FROM
 42700 N 30TH W, WEST

3004*H CURRIEWH 3-4452
 3013 VACANT
 3025 VACANT
 3021 WM GRISSOM
 3038*RH GILCHRIST
 3055*H CASEWH 3-3359
 3060 VACANT
 3103 DC WOODSWH 3-4776
 3106 VACANT
 3110*GL NEISWH 3-3064
 3111 VACANT
 3114*CF HAVENSTEINWH 3-4564
 3117*G SCHOLL
 3125*H AMUNDSENWH 3-3535

AVL W (QTZ HL) (CONT'D)

1961
 Ave West

3001 VACANT
 3005 VACANT
 3007 HM SCI
 3016 GA HE
 3022 HG RA
 3032 V AD
 3038 SAV-0
 SUF
 3046*DE LL
 3052 DE RABY
 3054*RL GLEASONWH 3-4610
 3058 WF WALTERSWH 3-4610
 3100 BH ROBINETTE
 3118 VACANT
 3124 VACANT
 3128*CE BRUMMERWH 3-3656
 3152 HELENS HSE OF
 BTYWH 3-3996
 3152*HM HULLWH 3-3996
 3160 E & E MARKETWH 3-3019
 3160*EE LOWEWH 3-3019

W 320 INTS
 3201*BL AVEN
 3214 RE ILNESS
 3232*RS HERNWH 3-4490
 3240 VACANT
 3250 VACANT

UNDERWOOD N WH2-8187
 WADE C WH2-7704
 WAGNER H WH2-7138
 WALKER J WH2-3770
 WELLS DAVID WH2-9944
 WILLEY NOBLE WH2-9973
 460 JET DRIVE-IN THEATRE
 WH2-0622
 849 *PELTZER R WH2-8295
 1034 JEHOVAH'S WITNESSES
 WH2-9496
 1234 *WARNOCK H WH8-2501
 1250 *YANEZ S WH2-2503
 1556 *HOLT ROBT WH2-6103
 1601 *BABCOCK W WH2-8879
 1648 *COOK ROBT WH2-1367
 1708 DEAL OLIVER WH2-0101
 1726 *HOWELL HARRY WH2-8292
 1742 *JOHNSON J WH2-1395
 1754 *KICENSKI N WH2-0589

4548 *HERRING RAYM WH3-2004
 4552 BUNDERSON R WH3-
 4552 SCHMIDT H WH3-3312
 4554 *OGLE W WH3-4589
 4555 *WATTERS H WH3-4217
 4559 *KING PAUL WH3-4600
 4609 *HOUSER A WH3-4258
 4620 *STEWART G WH3-4111
 4644 *VON SCHLEGELL F WH3-5120
 4654 *MEEKER WM WH3-4467
 4709 *BEARD ALBEN WH3-3471
 4725 *O'NEILL R WH3-4956
 4738 *SCOTT EDW WH3-4730
 4756 *NILES EUGENE WH3-3432
 4822 *WILSON MABEL WH3-4243
 4823 *KEYS ALBERT WH3-3763
 5050 *PAXTON JOHN WH3-3620
 5112 *PRICHARD R WH3-4497
 5115 *WILSON M MRS WH3-3759
 5128 *PURKS KATHERINE WH3-3037
 5147 *MCCABE C WH3-4922
 5158 *TEIWES ADOLPH WH3-4127
 5208 *LOGSDON CHAS WH3-4796
 5214 *KAMP DONALD WH3-3681
 5223 *STEWART G WH3-3600
 5238 *SPITZER H WH3-4806
 5250 *TRUSSELL R WH3-4130
 5256 *RICHTER C WH3-3735
 5320 *BIERBOWER C WH3-3825
 5336 *HOUK LEON WH3-3986
 5501 *SEIFERT C WH3-4991
 5800 *LANE FRANK WH3-3194
 6040 Q H HIGH SCHL WH3-3271
 6105 *FLETHCER L WH3-4252
 6538 HOCHBERG C WH3-5048
 8539 *ZACK M DR WH3-4726

4726 *THOMAS JOE WH3
 4730 *CRUZ A WH3-3448
 4734 *SAIZ MOLLY WH3
 4742 *LEONARDSON A
 4827 PALM RANCH IRRIG
 DIST WH3-453
 5122 *MOUGHLER R WH
 5221 *WOOD M WH3-47
 5234 *HUEBERT J WH3-5
 5238 *BARKER JACK WH
 5244 *WALLACE S WH3-
 5250 *ANDERSON R WH
 5255 *RADER W WH3-48
 5302 *COCHRAN A WH
 5305 *NEWKIRK G WH3
 5311 *BROCKMAN R WI
 5323 *STUBBLEFIELD R V
 5330 *DE JAYNES C WI
 5341 *HITE OLIVER WH
 5342 *HAMILTON J WH

AVE L

1966
 AVE L West

1850
 2029
 2049
 2052
 2127
 2161
 2232 *DIMOND F WH3-4020
 2254 *WALDRIP R WH3-3731
 2301 *PARKER CHAS WH3-3346
 2507 *POST E MRS WH3-4379
 2525 *WILLIAMS C MRS WH3-3595
 2545 *GETZLAFF C WH3-4562
 2665 *SCHULTZ R WH3-4956
 2698 *MUNSON JAS WH3-3138
 2709 *WAKE MICHL WH3-3701
 2713 *PAULINE WH3-4549
 2714 *WALTER WH3-3645
 2715 *GOSFILL LEWIS WH3-3864
 2716 *WADSWORTH WH3-4770
 2717 *CANTER PLOMB WH3-4542
 2718 *WILSON H WH3-4133
 2719 *WILSON WH3-8459
 2720 *WILSON WH3-7188
 2721 *WILSON WH3-4932
 2722 *WILSON WH3-3271
 2723 *WILSON WH3-3266
 2724 *WILSON WH3-3182
 2725 *WILSON WH3-3920
 2726 *WILSON WH3-3920

AVE L-2, WEST (QH)

3004 *CURRIE H WH3-4452
 3021 *PROCTOR E WH3-4067
 3023 *TAYLOR M WH3-4823
 3027 *JOHNSON B WH3-4236
 3038 *GILCHRIST R WH3-3088
 3114 *POWERS H WH3-3546
 3117 *HIX HAROLD WH3-3475
 3125 *AMUNDSEN A WH3-3535
 3130 *POE ETHAN WH3-3301
 3216 *GELZON MAX WH3-4663
 3218 *MEAD ITASKA WH3-4476
 3231 *RENDUE H MRS WH3-4273
 3239 *SEBHAAS MICH L WH3-3064
 3241 *SCOGGIN D WH3-4045
 3252 *WALLACE C WH3-4077
 3255 *SNOWDEN R WH3-4005
 3259 *WALLACE D WH3-3024
 3317 *BASTRISKY L WH3-3086
 3319 *MULHINS G WH3-3617

AVE L-4, EAST (LAN)

507 *STONE CHAS W
 807 *WILLERTON L W

AVE L-4, WEST (LAN)

143 *MCCABE NICK
 229 *BOHNSTEAT H V
 1033 LINKHORST J V
 1033 HAISCH THOS V
 1051 *WELLS A WH2-6
 1103 *FUENTES JOHN
 1309 *WALKER JOS W
 1515 *POSA BETTY WH
 1541 *HARTWIG CARL
 1559 *MURREN B WH2
 1615 BROWN BRUCE
 1631 *MARTIN CHAS
 1641 *PORTER E WH2-
 1657 *FALLS C WH2-3
 1703 *BATENHORST J
 1723 *WILLIAMS J WH
 1739 *PUTMAN J WH
 1740 *HANCE J WH8-
 1763 *GOODSON C
 1811 *HUMPHREY C V

AVE L-4, WEST (QH)

3012 *PEREA RAYM W
 3020 *SNIDER EDITH
 3026 *MURREN M WH
 3029 *GRAPPE EARL W
 3034 *BIXLER ROBT W
 3049 *DOES K WH3-4
 3055 *KIRKBRIDE R W
 3063 *SANDERS M W

JORDAN N 948-4113
 JOSE FRED F 948-207
 DEER CITY 942-181
 STRAITS A L 948-8943+5
 NICHAM KAREN 948-1069+5
 NER HAROLD B 942-7138
 REN DEAN 942-8244
 SKOPP 942-5409
 SPERING ELM HBL 942-1419
 TIED PARCEL SERV 948-0713+5
 DRIVE IN THEATR 942-0622
 STEWENS CO 948-0992+5
 BENS CORNER 942-4509
 LAND BEN R SR 942-4509
 NEWTONS OLDE STYLE 948-6575+5
 NICHAM WITNESSES 942-9498
 GARNEY AL FRETTE J 948-3147+5
 GARNEY C ELECTRIC 948-6395
 MAZGAJ DAN L A 942-8614+5
 GOLD S 942-1829+5
 PICKERING S 942-1829
 STANFORD GLEN 948-3820+5
 STANFORD GLENN 942-5995+5
 RUTHERFORD WM L 942-5089+5
 MALONEY HAROLD J 942-5677
 SOMERSET HOMES 942-2508
 RECHTIEN HENRY 942-8365
 GLENDALE SRGCL SPLY 942-9408
 WILLAM JAY L 942-9408
 CHASE RICHARD E 948-7871+5
 THOMAS R G 948-2052
 HOWELL HARRY R 948-5317
 GILBREATH STEPHEN 942-1911
 HODGIN L F 942-2280
 KICENSKI NADA RECK 942-0589
 WALLACE GLYDE 948-8658
 SEE D W 943-4321
 SCHNAUBELT ESTHER 943-3557
 RICH HARDIN 943-4713+5
 XXXX 00
 BIGGERS ROBT 943-3162
 SCHULZ MARTON R 943-4451
 DIMOND F E 943-4020
 WALDRIP ROYAL 943-3731
 RUSK DENNIS J 943-5307+5
 PARKER C M 943-3346
 POST STUART S 943-1589+5
 XXXX 00
 MILHOUS JESS 943-4881+5
 SCHULTZ ROLAND P 943-4356
 MCELDFOWNEY C J 943-4680+5
 SMITH LUGEL 943-3203
 TOMLINSON BRD&CA
 TOMLINSON I S
 SMITH G E
 SORDGINSKY STEV
 BEATTY JOHN
 MINER RICHARD
 SHAND JAS 943-1621+5
 XXXX 00
 FRASER WM B 943-3901+5
 XXXX 00
 BOSS TONY 943-4995+5
 XXXX 00
 HER CONSTRUCTION 943-1316
 SAVON FENCE 273-3266
 FARMER SHANNON M 943-1419+5
 SPEIGHT CLEVELAND 943-4105
 SPEIGHT SONJA L 943-5242+5
 BROWN ROBT W 943-1339
 4

1975

AVENUE L W 93534 CONT
 4252 UPTON R P 943-736
 4306*BUCKHORN AUTO PARTS 943-296
 *BUCKHORN THE 943-3256
 4332*WESTSIDE REAL EST 943-3100
 4342 XXXX 00
 4358*QUARTZ HILL GOLF 943-1482+5
 4523 POTTER WALTER E 943-3213
 4523*FANCY FILEY 943-1028
 4527*PANDERED POP 943-1387
 4529 XXXX 00
 4540*DOONS LIQUOR 943-1413
 4548 XXXX 00
 4552 XXXX 00
 4554 XXXX 00
 4559 GRUTEMOLD TOM 943-4898
 HUGHES JACKIE 943-4698
 4602 TURNER DANIEL 943-3090+5
 4609 HANDWERK ROY D 943-4737
 4636 HELLS LAURENCE 943-4518
 4644 CRUCE BILLY J 943-5720
 4645 XXXX 00
 4654 HANFORD LEONARD D 943-4000
 4709 DEWITT DAVID 943-4926+5
 4725 XXXX 00
 4736 BLACK C A 943-3163
 4738 WOODWORTH CHAS G 943-3394
 4756 NILES EUGENE R 943-3432
 4764 BALAS LOUIS 943-5589
 4822 WOOD DELBERT L 943-5240
 4859 XXXX 00
 5008*QUARTZ HILL REALTY 943-1548
 5017*RODS LOCKSMITH SERV 943-4476+5
 5050 WESCOTT MARVIN 943-4716
 5056 VAWTER FRED D 943-5306
 5112 PRITCHARD REESE A 943-4497
 5115 XXXX 00
 5158 BOGGS DIANA 943-5043+5
 5208 LOGSDON CHAS W 943-4796
 5214 XXXX 00
 5222 GRAY RICHARD 943-4676
 5238 SPITZER HERBERT A 943-4806
 5256 RICHTER CLARENCE L 943-3735
 5310*PRIMITIVE BART CH 943-3825
 5320*BIERBOWER CARROLL R 943-3825
 BIERBOWER CARROLL 943-4825
 *CARROLLS TV SERVICE 943-3825
 5324 HOWELL BRUCE 943-3535
 TYBIE ROBT A 943-3535
 5330 HUFF FRANCES 943-4054
 5336 HOUK LEON E 943-4645
 5342 KOESEMA WILL 943-4065
 5348 XXXX 00
 5357 HOWELL WM L 943-3115
 5358 BRYANT GLYNIS 943-5801+5
 5800 LANE FRANK A 943-3194
 LANE YVONNE M 943-3194
 6040*QUARTZ HL HIGH SCHL 273-0277
 6105 EDWARDS CAROL 943-5447
 FLETCHER L YATES 943-4252
 6125 LANGJAHR STEPHEN W 943-3479
 6510 GODDE LAWRENCE 943-3508
 8539*RUSCELLIS BOYS RNGH 943-3013
 * 36 BUS 200 RES 73 NEW
 AVENUE L I W 93534 LANCASTER
 2332 CAMPBELL ORLIN 943-1494+5
 * 0 BUS 1 RES 1 NEW

| | | |
|------|-------------------------|-------------|
| 5208 | XXXX | 00 |
| 5214 | XXXX | 00 |
| 5220 | CRUICKSHANK D E | 943-1410 9 |
| 5222 | HUNDLEY DAVID | 943-4132 +0 |
| 5228 | FERGUSON RONALD D | 943-5896 9 |
| 5226 | ADAMS BUD | 943-5253 +0 |
| 5228 | MULLEN PATRICK | 943-5197 9 |
| 5238 | SPITZER HERBERT A | 943-4806 |
| 5250 | SJODIN DENISE | 943-4126 +0 |
| 5251 | XXXX | 00 |
| 5256 | RICHTER CLARENCE L | 943-3736 |
| 5257 | XXXX | 00 |
| 5308 | DENNEY WM F | 943-2127 9 |
| 5310 | PRIMITIVE BAPT CH | 943-3825 4 |
| 5314 | HOLBROOK DONALD | 943-4749 +0 |
| 5320 | BIERBOWER CARROLL R | 943-3825 4 |
| | CARROLLS TV SERVICE | 943-3825 |
| 5324 | XXXX | 00 |
| 5330 | HUFF ROBERT B | 943-4054 |
| 5333 | DUHART TERI | 943-2823 9 |
| 5336 | WILLIAMS RICKEY E | 943-1600 8 |
| 5342 | KOESEMA WILL | 943-4065 4 |
| 5348 | MEZIERE THADDEUS | 943-1697 9 |
| 5350 | GRANDALL S | 943-5116 9 |
| 5357 | ANDERSEN CLIFTON G | 943-1648 6 |
| 5358 | XXXX | 00 |
| 5501 | HOKE ROBT | 943-2285 +0 |
| 5800 | LANE FRANCES | 943-4145 9 |
| | LANE FRANK A | 943-3194 |
| | LANE YVONNE M | 943-3194 |
| 6040 | QUARTZ HILL HI SCHL | 943-3271 9 |
| 6105 | FLETCHER L YATES | 943-4826 9 |
| 6125 | XXXX | 00 |
| 6510 | GODDE LAWRENCE | 943-3508 |
| 6514 | XXXX | 00 |
| 6559 | FUHRMAN CLARENCE | 943-4625 9 |
| 6619 | EVANS MIRIAM E | 943-3184 9 |
| 6636 | XXXX | 00 |
| 8539 | WESTSIDE YOUTH HM 1 | 943-3013 8 |
| | ★ 47 BUS 238 RES 73 NEW | |

**AVENUE L 1 WEST 93534
LANCASTER**

2332 ALLEN RAY 943-2219 8
★ 0 BUS 1 RES 0 NEW

**AVENUE L 2 WEST 93534
LANCASTER**

3003 LAURENCIO VIRGILIO 943-5448 6
3004 CURRIE HARRY 943-4452 9

| | | |
|------|--------------------|--------|
| 4241 | STORM JOHN ROBT | 943-20 |
| 53 | XXXX | 943-50 |
| 4258 | AVANT GARY | 00 |
| 4305 | XXXX | 943-2 |
| 4308 | XXXX | 00 |
| 4311 | SAUER GENE | 00 |
| 4318 | DEARING RICK | 943-1 |
| 4325 | PLACE GEO W | 943-8 |
| 4329 | WINGHELL DWIGHT JR | 943 |
| 4330 | NORTON CHAS E | 943-2 |
| | TAYLOR JAS R | 943- |
| 4336 | TAYLOR PAMELA | 943- |
| | HARRIS PHILLIP C | 943- |
| 4337 | RAMSEY RAY | 943- |
| 4345 | STEBLETON R J | 943- |
| 4351 | XXXX | 00 |
| 4358 | MCCAUGHEY DICK | 943- |
| 4359 | REEVES PEGGY | 943- |
| 4510 | BABB SHIRLEY | 943- |
| | SEARS DOLORES | 943- |
| | SEARS ROBT | 943- |
| 4517 | VALENTINE PAUL | 943- |
| 4524 | BARNES PERCY | 943- |
| 4534 | SCOTT WARREN | 943- |
| | BURROWS DENNIS | 943- |
| | ↑ JILL | 943- |

1980 N
S B
MER GRANT
MER INT INC

| | | |
|------|---------------------|------|
| 4627 | BAKERS ELECTRIC | 943- |
| 4633 | XXXX | 00 |
| 4640 | KINGSTON THOS B | 943- |
| 4651 | SUMMERS RICHARD | 943- |
| 4707 | GERBITZ ROY D | 943- |
| 4716 | XXXX | 00 |
| 4717 | UTGARD ROBERT D | 943- |
| 4726 | YOUNKER J | 943- |
| 4727 | XXXX | 00 |
| 4730 | EPLIN PHYLLIS V | 943- |
| 4735 | YOUNG TED W | 943- |
| 4747 | MCQUOWN ROY | 943- |
| 4754 | KERSTON RICHARD B | 943- |
| 4801 | XXXX | 00 |
| 4808 | JENT PEGGY | 943- |
| | JENT RAYMOND | 943- |
| 4827 | PALM RANCH IRRIGATN | 943- |
| 5111 | WILSON E | 943- |
| 5121 | STUTTS R T | 943- |
| 5122 | STEAM IT CLEAN CLNG | 943- |
| 5134 | XXXX | 00 |
| 5144 | SUTORUS ARTHUR E | 943- |
| 5211 | PAGE M | 943- |
| 5220 | XXXX | 00 |
| 5221 | WOOD MELVIN E | 943- |
| | ANISOIL DEALERS | 943- |

| | | | | | | | |
|------|---------------------|-------------|------|-------------------|-------------|------|--------|
| 4842 | XXXX | 00 | 3343 | WILLIAMSON GINNY | 943-2617 +5 | 1051 | LA WE |
| 4859 | XXXX | 00 | 3344 | RICHARDS R E | 943-3821 | 1103 | SCHUL |
| 5008 | MCREYNOLDS C AGENT | 943-5277 +5 | 3353 | MORRILL ROBT | 943-2637 | 1107 | PIKE C |
| 5040 | XXXX | 00 | 4002 | XXXX | 00 | 1250 | XXXX |
| 5056 | PABLO LUCIA | 943-1189 3 | 4008 | LILLARD SUSAN | 943-1828 3 | 1350 | ELLIOT |
| 5112 | XXXX | 00 | 4008 | XXXX | 00 | 1350 | GAUDI |
| 5115 | XXXX | 00 | 4015 | KUCH C M | 943-7121 4 | 1355 | GAUDI |
| 5122 | GRUEY JAS W | 943-6551 1 | 4024 | HAWKER RANDY | 943-7019 3 | 1515 | XXXX |
| 5128 | AMES ALVIN | 943-4546 | 4026 | TOWNSEND ROY | 943-2043 9 | 1528 | BINAM |
| | AMES GERALDINE | 943-4546 4 | 4030 | XXXX | 00 | | KELLE |
| 5137 | XXXX | 00 | 4031 | SOMERSET LISA | 943-6977 3 | 1541 | KELLE |
| 5147 | XXXX | 00 | | ZITKO JOE | 943-6977 3 | 1559 | HARTY |
| 5158 | ROSSI DANL JR | 943-2369 2 | 4036 | XXX | 00 | 1610 | SMITH |
| 5208 | XXXX | 00 | 4037 | COLE LOREN E | 943-3748 0 | 1612 | PUTN |
| 5214 | XXXX | 00 | 4043 | HALVERSTADT J | 943-6839 | 1615 | WINDE |
| 5220 | GRUICKSHANK D E | 943-1410 9 | 4044 | HALVERSTADT JAS | 943-6839 1 | 1624 | XXXX |
| 5222 | XXXX | 00 | 4044 | LAMONS RICHARD | 943-4896 6 | 1631 | KOKE |
| 5223 | XXXX | 00 | 4051 | BAXTER JOHN R | 943-1693 0 | 1641 | MART |
| 5226 | XXXX | 00 | 4052 | LASSOS FRANK | 943-5667 6 | 1657 | PORT |
| 5228 | XXXX | 00 | 4058 | BATES LYLE | 943-2095 | 1703 | GRUE |
| 5238 | SPITZER BLANCHE M | 943-4806 | 4059 | BATES ROBERTA | 943-2095 8 | 1710 | FROE |
| | SPITZER HERBERT A | 943-4806 | | BLAKE DANL | 943-5253 +5 | | ENGE |
| 5250 | XXXX | 00 | | THOMPSON K | 943-1105 3 | | LASH |
| 5251 | XXXX | 00 | | THOMPSON L | 943-1105 | 1720 | LASH |
| 5256 | RICHTER C L | 943-3735 | 4104 | XXXX | 00 | 1723 | HART |
| 5257 | XXXX | 00 | 4107 | GARDNER JACK A | 943-5525 | 1739 | PABL |
| 5308 | XXXX | 00 | | GARDNER RANDY | 943-5525 | 1740 | PABL |
| 5310 | GRACE BAPTIST CH | 943-3825 2 | 4110 | SMITH BARRY | 943-7733 +5 | 1760 | HANC |
| 5314 | XXXX | 00 | 4111 | SMART CAROL | 943-2358 9 | 1763 | CHOI |
| 5320 | BIERBOWER CARROLL R | 943-4805 +5 | 4111 | SMART JOHNNY | 943-2358 | 1810 | GOOI |
| | BIERBOWER DOROTHY | 943-4805 +5 | 4118 | BANVILLE DON | 943-5928 4 | 1811 | LEON |
| | CARROLLS TV SERVICE | 943-3825 | | BANVILLE PATRICIA | 943-5928 | 1820 | WILLI |
| 5324 | XXXX | 00 | 4124 | TAYLOR ROBERTA J | 943-3041 | 1825 | XXXI |
| 5330 | HUFF FRANCES L | 943-4054 | | TAYLOR VERNON M | 943-3041 | 2309 | XXX |
| | HUFF ROBT B | 943-4054 | 4130 | KENT HARVEY | 943-6035 4 | 2314 | MCQI |
| 5333 | XXXX | 00 | 4131 | GOODALE RAY | 943-5158 9 | 2351 | JAME |
| 5336 | XXXX | 00 | 4138 | WORLEY ROGER W | 943-1158 0 | 2703 | CAUD |
| 5342 | KOESEMA JAS A | 943-4245 2 | 4141 | AVILA ROSEMARY | 943-3734 4 | 2711 | LEIBE |
| | KOESEMA WILL | 943-4065 | | BROWN H T | 943-2027 8 | 2719 | CORP |
| 5348 | MEZIERE THADDEUS | 943-1697 9 | 4147 | XXXX | 00 | | CORP |
| 5350 | GRANDALL S | 943-5116 9 | 4152 | SPARGO CHRISTINE | 943-1898 0 | 2733 | REILL |
| 5357 | ANDERSEN CLIFTON G | 943-1648 6 | | | 943-1586 9 | 2741 | MALS |
| 5358 | XXXX | 00 | | | 943-3858 9 | | MALS |
| 5501 | HOKE LOUISE | 943-2285 0 | | | 943-1501 | 2749 | LAWF |
| | HOKE ROBT | 943-2285 | | | 943-5492 | | LAWF |
| 5776 | LANE FRANK A RNCH | 943-1194 2 | | | 943-5492 4 | 2757 | ROAC |
| 5800 | GRIVA AUDREY | 943-1804 3 | | | 00 | 2763 | BOYE |
| | HUGHES FRANCES | 943-4145 3 | | | 943-1364 | 2801 | SANF |
| | HUGHES ROGER | 943-4145 | | | 943-3657 +5 | 2809 | AUTH |
| | LANE FRANK A | 943-3194 | | | 00 | 2817 | HILL |
| | LANE YVONNE M | 943-3194 | | | 943-5015 | 2825 | BRUN |
| | VALLEY CNCRTE PUMPG | 943-1804 +5 | 4230 | XXXX | 00 | 2839 | TREG |
| 6040 | QUARTZ HL HIGH SCHL | 943-3271 9 | 4235 | STORM JOHN ROBT | 00 | 2855 | TREG |
| 6106 | XXXX | 00 | 4253 | XXXX | 00 | 2855 | KNIGH |
| 6125 | XXXX | 00 | 4258 | XXXX | 00 | 3004 | LEWIS |
| 6510 | GODDE LAWRENCE | 943-3508 | 4305 | COATES JIM | 943-2079 1 | 3007 | TUCKI |
| 6514 | XXXX | 00 | 4308 | SAUER GENE | 943-1054 | 3012 | XXXX |
| 6806 | XXXX | 00 | 4311 | XXXX | 00 | 3020 | XXXX |
| 6838 | WESTSIDE YOUTH HM 1 | 943-3013 8 | 4318 | PLACE GEO W | 943-1452 | 3026 | RAME |
| 6876 | HOLLOWAY WAYNE | 943-3790 4 | 4325 | XXXX | 00 | 3026 | RAME |
| | GT BUS 289 RES | 92 NEW | 4329 | MINGS STEVE | 943-2865 2 | 3094 | XXXX |
| | | | 4330 | XXXX | 00 | 3038 | XXXX |
| | | | 4336 | XXXX | 943-3305 | 3040 | XXXX |
| | | | 4337 | STEBLETON R J | 00 | 3041 | WURT |
| | | | 4345 | XXXX | 943-3416 | 3048 | WILLE |
| | | | 4351 | HOOVER EMILY | 943-3416 4 | 3049 | XXXX |
| | | | | HOOVER JAS | 943-4324 +5 | 3065 | CATAL |
| | | | 4358 | CAFARO MORGAN S | 00 | 3066 | KRUMI |

1985

ILLIP

AVENUE L T WEST 93534
LANCASTER

| | | | | | | | |
|------|----------------------|----------|----|------|--------------------------|----------|----|
| 2811 | *V I P HAIR DESIGNS | 943-4001 | 7 | 5050 | TALBOTT N | 943-0012 | 8 |
| 2813 | *KUEI LIENS RSTRNT | 943-1028 | 4 | 5056 | SANCHEZ Georgia | 943-2731 | 8 |
| 2815 | XXXX | 943-7387 | 4 | 5108 | HUDLIN Ron | 943-6684 | 7 |
| 2817 | *FANTASY | 00 | | 5112 | XXXX | 943-8970 | 7 |
| 2821 | *BLOCK HAR | 943-7181 | 8 | 5115 | CHANFORD Wesley | 00 | |
| 2825 | *INTERSTAR MANGMNT | 943-5107 | 7 | 6122 | XXXX | 943-9487 | 8 |
| 2827 | *RILEY PEARLMAN CO | 943-7271 | 9 | 5128 | HULT Edwin | 00 | |
| 2827 | XXXX | 943-2581 | 7 | 5137 | XXXX | 722-6624 | +9 |
| 2831 | *DOWNEY SAVINGSALOAN | 00 | | 5147 | XXXX | 00 | |
| 2833 | *THRIFTY DRG INFO | 943-2448 | 6 | 5158 | XXXX | 00 | |
| 2833 | *THRIFTY DRG PHARMCY | 943-3223 | 4 | 5208 | XXXX | 00 | |
| 2835 | *RADIO SHACK | 943-3322 | 4 | 5222 | *ALONA POOLSPA CO | 00 | |
| 2839 | *ACE MAULDIN FRNTR | 943-2541 | 8 | 6223 | XXXX | 943-0332 | 8 |
| | *ACE MAULDIN VACU | 943-5338 | 8 | 5226 | XXXX | 00 | |
| | *ACE MAULDIN VACU | 943-6338 | 8 | 5238 | *BRYANT GEGAX PUMP | 00 | |
| | *ACE MAULDIN VACU MD | 943-7077 | 7 | 5251 | XXXX | 947-2781 | +9 |
| 2843 | XXXX | 943-7977 | 00 | 6256 | RICHTER C L | 00 | |
| 2845 | *ALBERTSONS FOOD CT | 00 | | 6257 | XXXX | 943-3735 | |
| | *ALBERTSONS PHARMACY | 943-2545 | 4 | 5300 | XXXX | 00 | |
| 2849 | *VALUE ONE HOUR CLR | 943-1252 | 4 | 5310 | *GRACE COMMUNITY CH | 00 | |
| 2851 | *WHEELS UNLIMITED | 943-3030 | 4 | 5314 | XXXX | 943-3825 | 2 |
| 2853 | *SWEETIE PIESDONUTS | 943-3371 | +9 | 5320 | BIERBOWER C R | 00 | |
| 2855 | *FARMERS INS | 943-9822 | 4 | | *BIERBOWER CARROLL R | 943-7004 | +9 |
| | *PAGE BILL | 943-4129 | +9 | | BIERBOWER Carroll R | 943-3825 | 8 |
| 2857 | *COUNTRY CLB TANNING | 943-4129 | 7 | | BIERBOWER Dorothy | 943-4805 | |
| 2863 | *SANDYS COIN WSH INC | 943-2547 | 8 | | *CARROLLS TV SERVICE | 943-4805 | |
| 3018 | LINDSEY Heela | 722-0151 | +9 | 5324 | XXXX | 00 | |
| 3022 | SPEIGHT Bruce | 943-6335 | 8 | 5330 | HUFF Frances L | 943-4054 | |
| | SPEIGHT Tamara | 943-7063 | | | HUFF Robt B | 943-4054 | |
| 3025 | XXXX | 00 | | 5333 | XXXX | 00 | |
| 3032 | KENNEDY Fred | 00 | | 5336 | XXXX | 00 | |
| 3038 | *RODLOC SECURITY SYS | 943-7066 | 4 | 5342 | KOESMA Will | 943-4065 | |
| 3046 | XXXX | 943-2531 | 8 | 5348 | MULLER Monty | 943-4248 | +9 |
| 3052 | XXXX | 00 | | 5350 | CRANDALL S | 943-5116 | |
| 3054 | XXXX | 00 | | 5357 | XXXX | 00 | |
| 3058 | XXXX | 00 | | 5501 | MCDERMOTT Phillip E | 943-1998 | +9 |
| 3128 | EUIOT Michs | | | | TOBIN David | 943-5797 | +9 |
| | RAY Dale H | | | 5746 | GRIFFIN Laura | 943-2673 | |
| 3152 | COATE Dona | | | | GRIFFIN Victor | 943-2673 | |
| | COATE Tawn | | | 5776 | *LANE FRANK A RNCH | 943-1194 | 2 |
| 3160 | *A&W LIQUOR | | | 5800 | LANE Frank A | 943-3194 | |
| 3201 | XXXX | 00 | | | LANE Yvonne M | 943-3194 | |
| 3210 | *SEVEN 11 FOOD STR | 943-5567 | | 6040 | *QUARTZ HL HI SC | 943-3271 | |
| 3224 | GIBLIN Jas D | 943-4162 | 1 | 6105 | FRIE Bill | 943-7001 | +9 |
| 3232 | CLARK Danl C | 943-8395 | 6 | 6510 | GODDE Lawrence | 943-3500 | |
| 3240 | XXXX | 00 | | 8539 | *WALDEN ENVIRONMNT 1 | 943-3013 | |
| 3246 | *RACERS CHAIR CANING | 943-1200 | 0 | 8717 | *TRAKELL CORP | 943-4962 | +9 |
| 3250 | GRIFFIN Benjamin | 943-3207 | 3 | 8825 | HOLLOWAY Louann | 943-3790 | |
| 3258 | XXXX | 00 | | | HOLLOWAY Wayne | 943-3790 | |
| 3316 | XXXX | 00 | | | * 95 BUS 318 RES 157 NEW | | |
| 3338 | XXXX | 00 | | | | | |
| 3350 | ROYAL Gary S | 722-1124 | +9 | | | | |
| 3358 | STEVENS Ronald | 943-5417 | +9 | | | | |
| | STEVENS Sandra | 943-5417 | +9 | | | | |
| 4012 | BARNES Billy Joe | 722-0284 | +9 | | | | |
| 4018 | XXXX | 00 | | | | | |
| 4024 | RISOLO L M | 943-4928 | | | | | |
| 4036 | HILL Patrick | 943-0034 | 8 | | | | |
| | STAUNTON Viola | 943-5574 | +9 | 2322 | RYCKEBOSCH Randy | 943-5603 | 8 |
| 4042 | VANOLST C A | 943-3107 | +9 | | * 0 BUS 1 RES 0 NEW | | |

1989

AVENUE L 1 WEST 93536
LANCASTER

QUARTZ HILL AREA



Department of Toxic Substances Control

Linda S. Adams
Secretary for
Environmental Protection

Maureen F. Gorsen, Director
1011 North Grandview Avenue
Glendale, California 91201-2205

Arnold Schwarzenegger
Governor

July 19, 2007

Ms. Catherine A. Gough, Senior Staff Environmental Scientist
Ninyo & Moore
475 Goddard, Suite 200
Irvine, CA 92618

5800 West Avenue L, Lancaster, CA 93536
PR30709073

Dear Ms. Gough:

We have received your Public Records Act Request for records from the Department of Toxic Substances Control.

After a thorough review of our files we have found that no such records exist at this office pertaining to the site/facility referenced above.

We would like to inform you about Envirostor, a database that provides information and documents on over 5,000 DTSC cleanup sites. EnviroStor can be accessed at: <http://www.envirostor.dtsc.ca.gov/public>. Also, a computer is available in the Central Files of each DTSC Regional Office for use by community members to view EnviroStor.

If you have any questions, would like further information regarding your request or would like an appointment to visit Glendale's Central Files, please contact me at (818) 551-2886.

Sincerely,

Jone Barrio
Regional Records Coordinator

RECEIVED

JUL 23 2007

NINYO & MOORE
ORANGE COUNTY OFFICE

| | | | | | | | |
|------|------------------|------|--------------------|----------|----------|----------|----------|
| 1033 | HORN Thos H | 1033 | HALVERSTADT J | 943-8839 | 943-8839 | 943-8839 | 943-8839 |
| 1051 | XXXX | 1051 | HALVERSTADT JAS | 943-8839 | 943-8839 | 943-8839 | 943-8839 |
| 1103 | XXXX | 1103 | LAMONS Richard | 943-4898 | 943-4898 | 943-4898 | 943-4898 |
| 1107 | XXXX | 1107 | BAXTER John | 00 | 00 | 00 | 00 |
| 1250 | MALCOLM Linda | 1250 | BATES Lyle | 00 | 00 | 00 | 00 |
| 1309 | MALCOLM Randy | 1309 | BLAKE Danl | 943-5253 | 943-5253 | 943-5253 | 943-5253 |
| 1350 | MARTIN Jennifer | 1350 | BLAKE Neva | 943-5253 | 943-5253 | 943-5253 | 943-5253 |
| 1355 | MARTIN John | 1355 | EDMONDS Jack | 943-5525 | 943-5525 | 943-5525 | 943-5525 |
| 1515 | GAUDI Bernard | 1515 | GARDNER Jack A | 943-2358 | 943-2358 | 943-2358 | 943-2358 |
| 1526 | GAUDI Lorraine | 1526 | SMART Carol | 943-2358 | 943-2358 | 943-2358 | 943-2358 |
| 1541 | GRADO Frank | 1541 | HARRIS Donald R | 722-1935 | 722-1935 | 722-1935 | 722-1935 |
| 1559 | BINANDO Tony | 1559 | XXXX | 00 | 00 | 00 | 00 |
| 1612 | LADENSACK Carl A | 1612 | TAYLOR Roberta J | 943-3041 | 943-3041 | 943-3041 | 943-3041 |
| 1624 | KELLERMAN Earl W | 1624 | TAYLOR Vernon M | 943-3041 | 943-3041 | 943-3041 | 943-3041 |
| 1631 | KELLERMAN La Ver | 1631 | XXXX | 00 | 00 | 00 | 00 |
| 1640 | HARTWIG F | 1640 | GOODALE FLOORING | 943-5158 | 943-5158 | 943-5158 | 943-5158 |
| | SMITH Ola Jr | | WORLEY Roger W | 948-1158 | 948-1158 | 948-1158 | 948-1158 |
| | MCGAVOCK Randel | | BROWN H T | 943-2027 | 943-2027 | 943-2027 | 943-2027 |
| | XXXX | | STEWING Carl | 943-5034 | 943-5034 | 943-5034 | 943-5034 |
| | XXXX | | STEISSINGER Pat | 943-1557 | 943-1557 | 943-1557 | 943-1557 |
| | XXXX | | ABBOTT Dabi | 943-3858 | 943-3858 | 943-3858 | 943-3858 |
| | XXXX | | FLORY Mary | 943-1501 | 943-1501 | 943-1501 | 943-1501 |
| | XXXX | | STANLEY Thos B | 943-4236 | 943-4236 | 943-4236 | 943-4236 |
| | XXXX | | LOCKIE John C | 00 | 00 | 00 | 00 |
| | XXXX | | BARNETT Peter | 00 | 00 | 00 | 00 |
| | XXXX | | VANGUILDER Phillip | 00 | 00 | 00 | 00 |
| | XXXX | | CARSON Chas | 00 | 00 | 00 | 00 |
| | XXXX | | XXXX | 00 | 00 | 00 | 00 |
| | XXXX | | STORM John Robt | 943-5015 | 943-5015 | 943-5015 | 943-5015 |
| | XXXX | | JERNIGAN Edw | 943-3093 | 943-3093 | 943-3093 | 943-3093 |
| | XXXX | | JERNIGAN Gloria | 00 | 00 | 00 | 00 |
| | XXXX | | XXXX | 00 | 00 | 00 | 00 |
| | XXXX | | BURNS Bradford | 00 | 00 | 00 | 00 |
| | XXXX | | BEDMAN Janet | 943-8932 | 943-8932 | 943-8932 | 943-8932 |
| | XXXX | | REDMAN Robt | 722-5690 | 722-5690 | 722-5690 | 722-5690 |
| | XXXX | | PIKE Mike | 943-1054 | 943-1054 | 943-1054 | 943-1054 |
| | XXXX | | SAUER Gene | 943-4341 | 943-4341 | 943-4341 | 943-4341 |
| | XXXX | | KEELLY Cedric | 943-4341 | 943-4341 | 943-4341 | 943-4341 |
| | XXXX | | KELLY Dee | 943-4341 | 943-4341 | 943-4341 | 943-4341 |

**AVENUE L 4 WE
LANCASTER**

QUARTZ - AF

1995

KEY PUNCHED ENTERED INTO A COMPUTER OR PHOTOCOPIED IN ANY MANNER WHATSOEVER EXCEPT AS AUTHORIZED IN WRITING BY HAINES & CO., INC.

PRESCHOOL
 XXXX 00
 *GRITTER COUNTRY 661-722-81
 *EL TORERO FAR WEST 661-722-9309
 *VIDEO CITY 661-722-7717
 *ADVANTAGE DENTAL 661-722-7722
 CARE
 *KHANIAN ROBERT DDS 661-722-7722
 *MADEH NIKMAN DDS 661-722-7722
 XXXX 00
 *GEGE'S BEAUTY 661-722-1071
 SUPPLY
 *QUARTZ HILL DONUTS 661-943-4235
 *RADIO SHACK 661-943-8193
 *AVENUE L MAILMORE 661-722-2136
 *MAILMORE AVENUE L 661-722-2136
 *A HAWAIIAN INC 661-943-0557
 *MOLL PAUL DC 661-722-0142
 *FOUR SQUARE CH OF 661-943-1074
 QUARTZ HILL
 *QUARTZ HILL 661-943-1074
 FOUR SQUARE CHURCH
 XXXX 00
 *SAV-ON DRUGS 661-722-5784 +0
 *GEN-GEN MOSE 00

2000

ALANIS Jose Francisco 661-722-9428 +0
 GAMA Blanca Rosa 661-722-6898 9
 GAMA Maria 661-722-9285 9
 GONZALEZ Margarita 661-722-5561 +0
 *MASTERS Donald 00 +0
 SANCHEZ Alejandro 661-722-7912 8
 LOPEZ Carlos 661-722-2094 9
 MARTIN Enrique 661-722-2002 9
 *DEL TACO 661-943-3072 7
 XXXX 00
 APARTMENTS
 *BENVENUTI Henry 661-943-3200 +0
 GARCIA Margarita 661-722-1132 +0
 *INDART Jean 00 +0
 MENDEZ Andreina 661-722-9032 +0
 RIDDUE Larry 661-943-4412 +0
 SCHMITT Rachel A 661-943-3762 +0
 *RAVEN Don 661-943-4276
 *INDART Jean 00 +0
 CAMPOS Remigio Daniel 661-722-9189 9
 *ELMS Richard 00 +0
 *MCDANIELS Maria 661-943-3873 9
 SANCHEZ Adam P 661-722-8326 +0
 MEDINA Juan Manuel 661-722-6050 +0
 NIEBLAS Jose Ricardo 661-943-7158 +0
 RAMIREZ Maria 661-722-4947 9
 VALADEZ Oscar Castillo 661-722-7826 9
 *QUARTZ HILL ASSEMBLY OF GOD 661-943-4160
 *VALLEY VIEW 661-943-1641 6

5226 XXXX 00
 5228 XXXX 00
 5238 *ANDRADE Robyn 00
 5250 *WILLIAMS Hester 00
 5251 *WASSERMAN Malvin 661-722-6205
 5256 XXXX 00
 *URCHURGH Claire 00
 WALDHELM Frances V 00
 5257 XXXX 661-943-3735
 5308 XXXX 00
 5310 XXXX 00
 5320 XXXX 00
 *BIERBOWER C B 00
 *CARROLL'S SATELLITES 661-943-0221
 *CARROLL'S TV SERVICE 661-943-2121
 5324 *BIERBOWER Rick 661-943-3625
 5330 *HUFF Frances L 661-943-0685
 *HUFF Robt B 661-943-4054
 5333 XXXX 661-943-4054
 5336 *ESTRADA Armando 00
 5342 *KOESEMA Will 661-943-4066
 5348 FIELDS Noel 661-943-5583
 *MEZIERE Rose 00
 5352 *BARNETT Brenton 00
 5357 *COMPTON Daniel 00
 5358 *GRANTHAM Charles 00
 5501 XXXX 00
 5746 TREJO Maria Elena 661-722-8645
 5776 LANE Frank A 661-943-1194
 5800 *LANE FRANK A 661-943-3194
 *LANE YVONNE M 661-943-3194
 6040 *ANTELOPE VLY UN HI SC QRTZ HLL 661-943-3271
 *QUARTZ HILL HIGH SCHOOL 661-943-3271
 6105 *COMPTON Daniel 00 +0
 6111 *MCALISTER Marc 00 +0
 6125 KARNSTEDT Amanda 661-943-9562 +0
 X L A V W
 6300 *QUARTZ HILL HI SC ALT RNTV LRNG 661-943-3031 1
 6510 *GODDE Lawrence 661-943-3508
 8539 *HAMILTON Hayden 00 9
 SLEIGHER Sandra 661-722-7839 +0
 8825 *HOLLOWAY Donald 00 +0
 *HOLLOWAY LOUANN 661-943-3790
 HOLLOWAY Wayne 661-943-3790
 * 132 BUS 304 RES 164 NEW

AVENUE L 1 WEST (92)
 93536 LANCASTER
 NO LISTINGS

AVENUE L 2 WEST 93536
 LANCASTER
 QUARTZ HILL AREA

3338 *LEBERRY Don 661-722-
 3339 *KRAFT Sherry 00
 *INGALLS Gary 00
 *WONG JIM 661-943-
 3343 *HEXROADS Monica A 00
 *HEXROADS Betty 661-722-
 3344 *RICHARDS P E 00
 3353 *MORRILL BOB 661-943-
 4000 *PLACED David 661-943-
 4002 XXXX 00
 4005 XXXX 00
 4008 XXXX 00
 4013 *KUCH O M 00
 4016 *GRIMES Michael 661-943-
 4024 *LUTZ Yvonne 00
 4025 *LARRICK Brian 00
 4030 *CATES David E 00
 4031 *ZITKO Jay 661-943-
 4038 XXXX 661-722-
 4037 *DEERAN Brandon 00
 4043 *HALVERSTADT Jan 00
 *HALVERSTADT Jennifer 661-943-
 4044 *BOSTICK N U 661-943-
 4051 *BAKTER John 661-943-
 4052 *TORRES Miguel 00
 4058 *MILLER Keith 00
 4059 BLAKE Danl 661-943-
 BLAKE Noya 661-943-
 *THOMPSON Kenneth 00
 4104 *EDMONDS Jack 661-943-
 4107 *GARDNER Jack A 661-943-
 4110 *WELLS Michael 00
 4111 JENNINGS Kristy 661-722-
 *SMART Carol 661-943-
 *SMART Johnny 661-943-
 4117 *HARRIS Donald R 661-722-1
 4118 *PLUNKETT Scott 00
 4124 TAYLOR Roberts J 661-943-1
 TAYLOR Vernon H 661-943-3
 4125 *ELVERT Karen 00
 4130 *SAGGAU Robn 00
 4131 *GOODALE FLOORING 661-943-5
 *GOODALE Ray 00
 4138 *CALHOUN Judy 00
 4141 *BROWN H T 661-943-21
 4143 *STEISLINGER Carl 00
 4146 *GOLD Scott 00
 4147 *STEISLINGER Carl 661-722-57
 4152 *NOBLE Eric 00
 4158 *HUNNICUTT Robert 00
 4206 *FLORY Mary 00
 4211 *STANLEY Thos B 661-943-15
 4216 *STONES Pamela 00
 4217 *BARNETT Peter 00
 4224 VANGUILDER Philip W 661-943-136
 4227 *STONE Carlos 00
 4230 *MITCHELL Joni 00
 4235 *STORM John Robt 661-943-501
 4236 *CAREY Michael 00
 4241 XXXX 00
 4246 *DAUGHERTY Daniel 00
 4247 *COOPER Richard 00
 4252 *ADAMS Peter 661-722-9735
 4253 *KENT Debble 00
 *KENT Robert 00
 4258 *ADAMS James 661-943-8322
 4263 *REDMAN Janet 661-943-8322
 *REDMAN Robert 00
 4305 *BISBY Paul 661-943-1054
 4308 *SAUER Gene 661-943-4341
 4311 *KELLY Cedric 661-943-4341
 *KELLY Dea 00

5800 W Ave L

Plumb

1941-56

Mech

1941-56

Elec

1941-56

Sewers

1941-56

Bldg

Add 36' Bath 1944

Bldg

~~Repair~~ Move residence
on property, repair

24 x 24

1944

Bldg

Garage & Storage Rm.

20 x 22

1943

Bldg

Add 14 x 14 to existing
sleeping cabins 1944

Bldg

Add 14 x 20 Sewing room and
den 1942

Bldg

Foundation under moved
in house 1942

36 x 36

Bldg

New foundation & alterations
to house 48' x 50' (?) 1942

DEPARTMENT OF BUILDING AND SAFETY
 COUNTY OF LOS ANGELES
 W.W. FOX CHIEF ENGINEER

APPLICATION FOR PERMIT
BUILDING

1

| | | | | | |
|----------------|------------------------------------|-------------|---------------|--------------|------------|
| NO. OF PERMITS | EDUCATION SETBACK LINE APPROVED BY | ORD. NO. | DISTRICT NO. | PLAN CC. NO. | FOUNT. NO. |
| | | | B-C | | A-1095 |
| APPROVED BY | DATE | RECEIVED BY | DATE OF APPL. | DATE ISSUED | |
| | | | 10-10-54 | 10-10-54 | |

APPLICANT FILL IN HEAVILY OUTLINED PORTION ONLY

| | | |
|-----------------------|-------------------------|--------------------------|
| ARCHITECT OR ENGINEER | NAME | BUILDING ADDRESS |
| | ADDRESS | LOCALITY |
| | CITY | NEAREST CROSS ST. |
| | STATE LICENSE NO. | |
| CONTRACTOR | NAME | NAME |
| | ADDRESS | MAILING ADDRESS |
| | CITY | CITY |
| | STATE LICENSE NO. | |
| LOCAL DESCRIPTION | LOT NO. | SIZE OF LOT |
| | BLK. | NO. OF BLDGS. NOW ON LOT |
| | TRACT | |
| | USE OF BLDG. NOW ON LOT | |

HEREBY ACKNOWLEDGE THAT I HAVE READ THIS APPLICATION AND STATE THAT THE ABOVE IS CORRECT AND AGREE TO COMPLY WITH ALL COUNTY ORDINANCES AND STATE LAWS REGULATING BUILDING CONSTRUCTION.

SIGNATURE OF OWNER AUTHORIZED TO SIGN

CORRECTIONS

| | |
|---------------------|--|
| DESCRIPTION OF WORK | |
| USE OF BUILDING | |
| | |
| | |
| | |
| | |
| | |
| | |
| | |
| | |

| | | |
|------------|---------------|-----------------|
| NEW | TYPE | GROUP |
| ALTERATION | NO. OF ROOMS | NO. OF FAMILIES |
| ADDITION | SIZE | |
| REPAIR | STORIES | |
| MOVING | WALL COVERING | |
| DEMOLITION | ROOF COVERING | |

| | | |
|-----------|------------|------------------|
| VALUATION | P.C.E. FEE | FINAL APPROVAL |
| | | |
| | | INSPECTOR'S NAME |
| | | |

7

DEPARTMENT OF BUILDING AND SAFETY
 COUNTY OF LOS ANGELES
 WILLIAM FOX, CHIEF ENGINEER

APPLICATION FOR PERMIT
BUILDING

| | | | | | |
|--------------|--------------------------|--------|--------------|---------------|-------------|
| NO. OF PLANS | RETRACT LINE APPROVED BY | GROUND | DISTRICT NO. | PLAN OR NO. | PERMIT NO. |
| FIRE ZONE | DATE | | 8L | | A-21905 |
| USE ZONE | APPROVED BY | DATE | RECEIVED BY | DATE OF APPL. | DATE ISSUED |
| | | | | 11-6-51 | 11-6-51 |

APPLICANT FILL IN HEAVILY OBTAINED PORTION ONLY

| | | | |
|-----------------------|--------------------------|--------------|-------------------|
| ARCHITECT OR ENGINEER | NAME | ADDRESS | LOCALITY |
| | ADDRESS | LOCALITY | NEAREST CROSS ST. |
| | CITY | NAME | |
| | STATE LICENSE NO. | MAIL ADDRESS | |
| CONSULTOR | NAME | ADDRESS | CITY |
| | ADDRESS | | STATE LICENSE NO. |
| | CITY | | TEL. NO. |
| | STATE LICENSE NO. | | |
| LEGAL DESCRIPTION | LOT NO. | SECTION | TRACT |
| | NO. OF BLDGS. NOW ON LOT | | |
| | USE OF BLDG. NOW ON LOT | | |
| | | | |

HEREBY ACKNOWLEDGE THAT I HAVE READ THIS APPLICATION AND STATE THAT THE ABOVE IS CORRECT AND AGREE TO COMPLY WITH ALL COUNTY ORDINANCES AND STATE LAWS REGULATING BUILDING CONSTRUCTION.

SIGNATURE OF OWNER
 AUTHORIZED BY

CORRECTIONS

| | |
|---------------------|--|
| DESCRIPTION OF WORK | |
| USE OF BUILDING | |
| | |
| | |
| | |
| | |
| | |
| | |
| | |
| | |

| | | | | | |
|-----|------------|----------|--------|--------|----------|
| NEW | ALTERATION | ADDITION | REPAIR | MOVING | DEMOLISH |
| | | | | | |
| | | | | | |
| | | | | | |
| | | | | | |
| | | | | | |
| | | | | | |
| | | | | | |
| | | | | | |
| | | | | | |

FINAL APPROVAL

| | | | |
|-----------|------------|---------|------------------|
| VALUATION | P.C.S. FEE | DATE | INSPECTOR'S NAME |
| 1500 | 6.00 | 11/6/51 | |

APPLICATION FOR PERMIT
PLUMBING

| FOR APPLICATION TO PERMIT | | | DISTRICT NO. | GROUP | ZONE | PERMIT NO. |
|------------------------------------|------|-----------|--|--|-----------------------------|------------|
| APPLICANT: <i>T. J. Johnson</i> | | | 8 | | 10-3 | 9-2665 |
| ADDRESS: <i>4347 Wilshire Blvd</i> | | | RECEIVED BY: <i>MC/16</i> | READY FOR FIRST INSPECTION: <i>one</i> | DATE ISSUED: <i>5-16-61</i> | |
| CITY: <i>Los Angeles</i> | | | BUILDING ADDRESS: <i>4347 Wilshire Blvd</i> | | | |
| COUNTY: <i>Los Angeles</i> | | | LOCALITY: <i>California</i> | | | |
| ELECTRICAL NO. <i>501875</i> | | | NEAREST CROSS ST: <i>L-W</i> | | | |
| PERMIT FEES | | | OWNER: <i>Thomas J. Johnson</i> | | | |
| WATER CLOSET (TOILET) | 0.50 | | MAILING ADDRESS: <i>609 Pine St</i> | | | |
| BATH TUB | 0.50 | | CITY: <i>Los Angeles</i> | | | |
| SHOWER | 0.50 | | STATE: <i>California</i> | | | |
| LAVATORY (WASH BENCH) | 0.50 | | COUNTY: <i>Los Angeles</i> | | | |
| KITCHEN SINK | 0.50 | | CITY: <i>Los Angeles</i> | | | |
| LAVATORY OR TRAY | 0.50 | | STATE: <i>California</i> | | | |
| GAS SYSTEM | 0.50 | | COUNTY: <i>Los Angeles</i> | | | |
| WATER HEATER | 0.50 | | CITY: <i>Los Angeles</i> | | | |
| FLOOR SINK | 0.50 | | STATE: <i>California</i> | | | |
| FLOOR DRAIN | 0.50 | | COUNTY: <i>Los Angeles</i> | | | |
| CEILING SINK | 0.50 | | CITY: <i>Los Angeles</i> | | | |
| DRINKING FOUNTAIN | 0.50 | | STATE: <i>California</i> | | | |
| URINAL | 0.50 | | COUNTY: <i>Los Angeles</i> | | | |
| HOUSE SINK | 0.50 | | CITY: <i>Los Angeles</i> | | | |
| MISCELLANEOUS | 0.50 | <i>50</i> | STATE: <i>California</i> | | | |
| TOTAL FEES: <i>22.50</i> | | | SIGNATURE OF PERMITTEE: <i>T. J. Johnson</i> | | | |
| PERMIT | | | DATE: <i>5-16-61</i> | | | |
| TOTAL FEE | | | INSPECTION RECORD | | | |
| | | | ROUGH PLUMBING | | | |
| | | | GAS PIPING | | | |
| | | | GAS VENT | | | |
| | | | CESEPOOL | | | |
| | | | SEPTIC TANK | | | |
| | | | SEWER | | | |
| | | | GAS TEST | | | |
| | | | UTILITY CO. NOTIF. IN | | | |
| | | | FINAL | | | |

ORIGINAL

| | | | | | | |
|------------------------|---------------|-------------|----------------------------|-------------|-------------|------------|
| NATURE OF INSTALLATION | | | DISTRICT NO. | GROUP | ZONE | PERMIT NO. |
| ROUGH PLUMBING | FEATURES | COMPLETE | 1-2 | C | 119 | 12345 |
| HEATER | CESSPOOL | SEPTIC TANK | READY FOR FIRST INSPECTION | RECEIVED BY | DATE ISSUED | |
| COAS | MISCELLANEOUS | | Call | SPU | 11-1-41 | |

APPLICANT FILL IN HEAVILY OULINED PORTION ONLY

| | |
|-----------------|-------------------|
| PLUMBER NAME | JOB ADDRESS |
| OWNERS | LOCALITY |
| CITY | NEAREST CROSS ST. |
| COUNTY REG. NO. | |

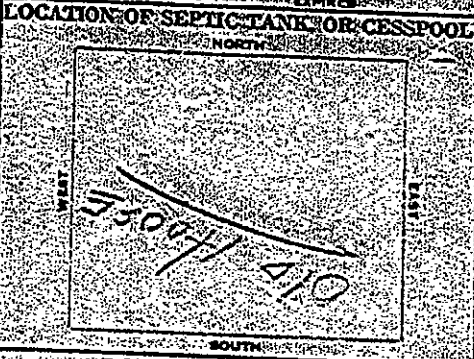

DESCRIPTION OF WORK

| | |
|--|--|
| <input checked="" type="checkbox"/> BATH TUB | <input type="checkbox"/> FURNACE |
| <input checked="" type="checkbox"/> SHOWER | <input type="checkbox"/> DISHWASHER |
| <input checked="" type="checkbox"/> LAVATORY | <input type="checkbox"/> REFRIGERATOR |
| <input checked="" type="checkbox"/> KITCHEN SINK | <input type="checkbox"/> WATER SOFTENER |
| <input type="checkbox"/> FLOOR SINK | <input type="checkbox"/> SAND TRAP |
| <input type="checkbox"/> HOP SINK | <input type="checkbox"/> FLOOR DRAIN |
| <input type="checkbox"/> WASH TRAY | <input type="checkbox"/> URINAL |
| <input checked="" type="checkbox"/> WATER CLOSET | <input type="checkbox"/> DRINKING FOUNTAIN |
| <input type="checkbox"/> WATER HEATER | <input type="checkbox"/> DENTAL LAVATORY |
| <input type="checkbox"/> METER GAS | <input type="checkbox"/> SODA FOUNTAIN |
| <input type="checkbox"/> METER OUT | |

| | |
|--------------------------|-----|
| TOTAL NUMBER OF FIXTURES | 14 |
| SEPTIC TANK | |
| CESSPOOL | |
| TOTAL FEE | 350 |

| | |
|------------------|------------|
| NAME | 1060 LANE |
| MAIL ADDRESS | |
| CITY | LONG BEACH |
| CORRECTIONS | |
| 5808 N. 40th St. | |

APPROVALS

| | | |
|---------------------|------|-----------------------|
| ROUGH PLUMBING | DATE | INSPECTOR'S SIGNATURE |
| GAS PIPING | | |
| GAS VENTS | | |
| CESSPOOL | | |
| SEPTIC TANK | | |
| SEWER | | |
| UTILITY CO. ADVISED | | |
| FINAL | | |

I AM THE LEGAL OWNER OF THE ABOVE LOS ANGELES COUNTY REGISTRATION NUMBER

I AM THE LEGAL OWNER OF THE PROPERTY DESCRIBED ABOVE

ORIGINAL

APPLICATION FOR PERMIT SEWER-SEWAGE DISPOSAL

FOR APPLICANT TO FILL IN

CEILING: _____
 DESCRIPTION: 100' W x 4' S x 3' E
 BLOCK: _____ TRACT: T 11 N R 15 W
 SIZE OF LOT: 30' x 30' (INDICATE BLOCK) (INDICATE LOT)
 USE OF BUILDING: Residential

CONTRACTOR: Bob Buck Plumbing
 ADDRESS: 1120 West Ave O
 CITY: Pasadena TEL. NO.: 798-1520
 STATE: CA LICENSE NO.: 31733 LIC. CLASS: C-36

| | | |
|-------------------------------------|-------------|-------------|
| INDICATE CONNECTION TO PUBLIC SEWER | YES | NO |
| TYPE OF CONNECTION | <u>1100</u> | <u>1150</u> |
| INSTALLATION OF DRAINFIELD | <u>1300</u> | |
| PRIVATE SEWER CONNECTING TO PUBLIC | <u>900</u> | |
| CONNECT TO ADDITIONAL LINES | <u>700</u> | |
| OVERFLOW ASSESSMENT DRAINAGE | <u>700</u> | |
| EXT. CESSPOOL OR DRAINAGE | <u>1100</u> | |
| SEWER OR DRAINAGE SYSTEM | <u>1700</u> | |
| MANHOLE | <u>1100</u> | |

OWNER'S AUTHORIZATION: _____ PERMIT TOTAL FEE: 1700

DATE: _____ CONTRACTOR'S SIGNATURE: _____
 TO THE PUBLIC: _____
 SIGNED THIS _____ DAY OF _____ 19____
 OWNER'S SIGNATURE: _____
 ADDRESS: _____
 I HEREBY CERTIFY THAT I HAVE READ THE APPLICATION AND THAT I AM THE OWNER OF THE PROPERTY AND THAT I AM THE APPLICANT FOR THIS PERMIT AND THAT I AM NOT PROVIDING ANY OTHER INFORMATION TO ANY OTHER AGENCY OR PERSON.
 SIGNATURE: Robert Buck

BUILDING ADDRESS: 5300 W Ave L
 LOCALITY: Quartz Hill
 NEAREST CROSSSTREET: 60th St West
 OWNER: FRANK H. LAKE
 MAILING ADDRESS: 5300 W Ave L
 CITY: Pasadena

DISTRICT: 8 SHOW: I SECTION: 31 PROCESSED BY: W...

CONNECTION DATA
 STATION: Y 101-110 DATE: 12/1
 MAINLINE DEPTH: 11.5' @ 10'
 TYPE OF CONNECTION: CONCRETE
 COLLAR NO.: _____ P.C. NO.: 1256
 JOBS NO.: _____ ROAD PERMIT NO.: 91124

WHY STREET WIDENING: _____
 STATE ENCROACHMENT PERMIT NO.: _____
 INDUSTRIAL WASTE APPROVAL: _____

CONNECTION CHARGE FEE: _____
 APPLICANT'S SIGNATURE: _____ DATE: 12/1/84

APPROVALS: _____
 NEW HOUSE SEWER: _____
 CONNECT TO ADDITIONAL BUILDING OR WIDE: _____
 SEPTIC TANK, SEPTIC TANK AND DRAINAGE: _____
 CESSPOOL: OR WELL:
 TALKER, REPAIR, SEWER OR SEWER LID OR QUALITY: _____
 DISCONNECT, PULL AND ABANDON HOUSE SEWER: _____
 TRACKER, SEPTIC TANK OR TALKER: _____
 TRACKER, SEPTIC TANK OR TALKER: _____

VALIDATION: _____

INSPECTOR COPY

W



Linda S. Adams
Secretary for
Environmental
Protection



Department of Toxic Substances Control

Maureen F. Gorsen, Director
1011 North Grandview Avenue
Glendale, California 91201



Arnold Schwarzenegger
Governor

July 3, 2007

Ms. Catherine A. Gough
Ninyo & Moore
475 Goddard, Suite 200
Irvine, CA 92618

**5746 West Avenue L, Lancaster, CA 93536
PR #306280713**

Dear Sir/Madam:

We have received your Public Records Act Request for records from the Department of Toxic Substances Control.

After a thorough review of our files we have found that no such records exist at this office pertaining to the site/facility referenced above.

If you have any questions or would like further information regarding your request, please contact me at (818) 551-2886.

Sincerely,

Vivien Tutan Jr
Vivien Tutan Jr
Regional Records Coordinator

RECEIVED

JUL 5 2007

**NINYO & MOORE
ORANGE COUNTY OFFICE**

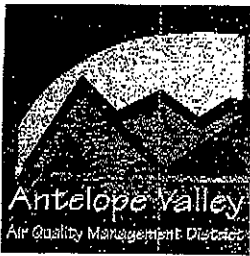

Antelope Valley Air Quality Management District
43301 Division St., Suite 206
Lancaster, CA 93535-4649

661.723.8070
Fax 661.723.3450

Eldon Heaston, Executive Director

In reply, please refer to AV0308/033

March 25, 2008

Krista Brodersen
Ninyo & Moore
475 Goddard
Irvine, CA 92677

VIA FAX

Subject: Public Records Request for 5746-5800 West Avenue L Lancaster California.

Dear Ms. Brodersen:

Pursuant to your request dated March 14, 2008, the Antelope Valley Air Quality Management District has no record of any notices of violation, permitted equipment, environmental remediation, or site inspections for **5746-5800 West Avenue L Lancaster California.**

If you have any questions regarding the information presented in this letter please contact me at (661) 723-8070.

Sincerely,

A handwritten signature in black ink, appearing to read "Bret S. Banks". The signature is somewhat stylized and scribbled.

Bret S. Banks
Operations Manager



Ninyo & Moore

Transmittal

475 Goddard, Suite 200, Irvine, California 92618 Phone 949/753-7070 Fax 949/753-7071 www.ninyoandmoore.com

| | |
|--|---|
| To: Environmental Programs Division, UST Unit | Date: June 26, 2007 |
| Firm: COUNTY OF LOS ANGELES, DEPARTMENT OF PUBLIC WORKS | Fax No.: (626) 458-3569 |
| Address: 900 South Fremont Avenue, 3rd Floor Annex Building, Alhambra, CA 91803 | Telephone No.: (626) 458-3517 |
| From: Catherine Gough | Total Pages Including Transmittal: 1 |
| Subject: Records Request | Project No.: 207106002 |
| <input checked="" type="checkbox"/> Urgent | <input type="checkbox"/> For Approval |
| <input type="checkbox"/> Original Document: | <input checked="" type="checkbox"/> Will Not Follow |
| <input type="checkbox"/> For Your Use | <input type="checkbox"/> Will Follow |
| <input checked="" type="checkbox"/> Please Reply | <input type="checkbox"/> As Requested |
| <input type="checkbox"/> By U.S. Mail | <input type="checkbox"/> By Other |

To Whom It May Concern,

I would like to review any records regarding USTs located at the address below that your agency may have:

- 5746 West Avenue L, Lancaster, California, 93536

no files found

Please contact me at 949/753-7070 x2272 to set up an appointment to review any available files.

Sincerely,

Catherine A. Gough
Senior Staff Environmental Scientist
Ninyo & Moore
475 Goddard, Suite 200
Irvine, California 92618
(949) 753-7070
fax (949) 753-7071

- Geotechnical Engineering
- Engineering Geology
- Materials Testing and Inspection
- Construction Management
- Engineering Design
- Environmental Engineering
- Environmental Site Assessments
- Regulatory Compliance and Permitting
- Water Quality and Resource Evaluations
- Hazardous Waste Management
- Soil and Groundwater Remediation
- Asbestos and Lead-Based Paint Surveys
- Geophysical Studies
- Mineral Resource Evaluations
- Value Engineering
- Forensic Studies
- Expert Witness Testimony

| | | | | | |
|-------------------|-----------------|---------|--------------|------------|---|
| Post-it® Fax Note | 7671 | Date | 06/28/07 | # of pages | 1 |
| To | Catherine Gough | From | Chris Cruz | | |
| Co./Dept. | Ninyo & Moore | Co. | LADPW | | |
| Phone # | 949 753 7070 | Phone # | 626 458 3519 | | |
| Fax # | 949 753 7071 | Fax # | 626 458 3569 | | |



Transmittal

475 Goddard, Suite 200, Irvine, California 92618 Phone 949/753-7070 Fax 949/753-7071 www.ninyoandmoore.com

To: Environmental Programs Division, UST Unit

Date: June 29, 2007

Firm: COUNTY OF LOS ANGELES, DEPARTMENT OF PUBLIC WORKS

Fax No: (626) 458-3569

Address: 900 South Fremont Avenue, 3rd Floor Annex Building,
Alhambra, CA 91803

Telephone No: (626) 458-3517

From: Catherine Gough

Total Pages Including Transmittal: 1

Subject: Records Request

Project No: 207106002

| | | | | |
|--|---|---------------------------------------|--|---------------------------------------|
| <input checked="" type="checkbox"/> Urgent | <input type="checkbox"/> For Approval | <input type="checkbox"/> For Your Use | <input checked="" type="checkbox"/> Please Reply | <input type="checkbox"/> As Requested |
| Original Document: | <input checked="" type="checkbox"/> Will Not Follow | <input type="checkbox"/> Will Follow | <input type="checkbox"/> By U.S. Mail | <input type="checkbox"/> By Other |

To Whom It May Concern,

I would like to review any records regarding USTs located at the address below that your agency may have:

- 5800 West Avenue L, Lancaster, California, 93536

No files

Please contact me at 949/753-7070 x2272 to set up an appointment to review any available files.

Sincerely,

Catherine A. Gough
Senior Staff Environmental Scientist
Ninyo & Moore
475 Goddard, Suite 200
Irvine, California 92618
(949) 753-7070
fax (949) 753-7071

- Geotechnical Engineering
- Engineering Geology
- Materials Testing and Inspection
- Construction Management
- Engineering Design
- Environmental Engineering
- Environmental Site Assessments
- Regulatory Compliance and Permitting
- Water Quality and Resource Evaluations
- Hazardous Waste Management
- Soil and Groundwater Remediation
- Asbestos and Lead-Based Paint Surveys
- Geophysical Studies
- Mineral Resource Evaluations
- Value Engineering
- Forensic Studies
- Expert Witness Testimony

| | | | | | |
|-------------------|-----------------|---------|-----------------|------------|---|
| Post-it* Fax Note | 7671 | Date | 7/6/07 | # of pages | ▶ |
| To | Catherine Gough | From | Jenna Cervantes | | |
| Co./Dept | Ninyo & Moore | Co. | LADPW | | |
| Phone # | (949) 753-7070 | Phone # | (626) 458-3518 | | |
| Fax # | (949) 753-7071 | Fax # | (626) 458-3569 | | |



JONATHAN E. FIELDING, M.D., M.P.H.
Director and Health Officer

JOHN F. SCHUNHOFF, Ph.D.
Chief Deputy

513 North Figueroa Street, Room 909
Los Angeles, California 90012
TEL (213) 240-8117 • FAX (213) 975-1273

www.lapublichealth.org

July 23, 2007

BOARD OF SUPERVISORS

- Gloria Molina
First District
- Yvonne B. Burke
Second District
- Zev Yaroslavsky
Third District
- Don Krabe
Fourth District
- Michael D. Antonovich
Fifth District

NINYO & MOORE
475 GODDARD SUITE 200
IRVINE CA 92618

Attention: CATHERINE A GOUGH

RE: 5746 WEST AVENUE L, LANCASTER CA 93536

I, the undersigned, being the Custodian or the Keeper of Records certify that a thorough search for the records you requested was carried out under my direction and control.

This search revealed no records.

It should be understood that this does not mean that the records you requested do not exist. It is possible that such records may be misfiled; exist under another spelling, name, or classification; or were not located. However, with the information furnished to our office, and to the best of our knowledge, no records were located.

If you have any questions regarding your request, please contact our office at (323) 890-7801.

Sincerely yours,

MICHAEL MINA, Deputy Health Officer
Public Health Investigation

yc
H-2275.07

STATE OF CALIFORNIA
 DEPARTMENT OF TOXIC SUBSTANCES CONTROL
 5796 CORPORATE AVENUE
 CYPRESS, CALIFORNIA 90630
 TELEPHONE: (714) 484-5300
 FAX: (714) 484-5302

FAX TRANSMITTAL

DATE: 6/29/07 NO. OF PAGES: 6
 (INCLUDING COVER)

TO: Ms. CATHERINE GOUGH

FROM: ASLAM SHAREEF

SUBJECT: RESPONSE ON REQUEST FOR QUARTZ HILLS,
DATED: JUNE 26, 2007

COMMENTS: _____

- | | |
|---|--|
| <input type="checkbox"/> URGENT/PLEASE HAND CARRY | <input checked="" type="checkbox"/> PER YOUR REQUEST |
| <input type="checkbox"/> CONFIDENTIAL | <input type="checkbox"/> ORIGINAL WILL FOLLOW |
| <input type="checkbox"/> FOR YOUR INFORMATION | <input type="checkbox"/> PLEASE COPY & DISTRIBUTE |

Executive Summary

The Planning Center has performed a Phase I Environmental Site Assessment (Phase I) for the approximate 10.4 - acre area located at the existing Quartz Hill High School. The address for the existing school is 6040 West Avenue L, Quartz Hill, Los Angeles County, California (Figure 1). The scope of work is described and conditioned by our proposal dated November 23, 2005. As indicated in our proposal, this Phase I was performed in conformance with the scope and limitations of the American Society for Testing and Materials (ASTM) E 1527-05 Standard Practice for Environmental Site Assessments: Phase I Environmental Site Assessment Process and following the California Environmental Protection Agency Department of Toxic Substances Control (DTSC) guidelines for Phase I evaluations for proposed school sites. Exceptions to, or deletions from, this practice are described in Section 1 of this report. Our conclusions are intended to help the user evaluate the "environmental risk" associated with the site, as defined in the ASTM E 1527-05 Standard and discussed in the Introduction section of this report.

Quartz Hill High School is located in the Antelope Valley Union High School District (District) and educates approximately 3,682 students in grades nine through twelve. The District is proposing to complete the following additions at the existing Quartz Hill High School (QHHS): Construction Phase 1 - the addition of 30 permanent classrooms and two new parking lots and Construction Phase 2 - the additional of 16 permanent classrooms and a parking lot. Other minor campus and utility improvements will also be included. The proposed project is intended to upgrade and enhance the existing school site and accommodate for additional growth within the District.

The project area (approximately 10.4 acres) subject to review by DTSC, pursuant to California Code of Education Section 17213.1, consists of three areas approximately 6.8 acres (combined areas of Construction Phase 1) and 3.6 acres (Construction Phase 2) located along the eastern and southeastern portion of the existing Quartz Hill High School campus. Construction Phase 1 area currently consists of several portable classrooms, a parking area, and a grass field. Construction Phase 2 areas currently consists of a grass play field, a parking area, and portable classrooms (Figure 2). Surrounding property uses include vacant land to the north and east, residential dwellings to the south and west, and Quartz Hill High School in the middle. The Antelope Valley Union High School District (District) plans on adding 46 new classrooms and three new parking areas, in two designated areas of the existing campus of Quartz Hill High School (Figure 3).



RECOGNIZED ENVIRONMENTAL CONDITIONS

The goal of the ASTM E 1527-05 Standard is to identify Recognized Environmental Conditions (RECs) as defined in the Standard and in Section 1 of this report.

This assessment has revealed no evidence of recognized environmental conditions in connection with the property following the ASTM standard, and DTSC recommended school guidance for Phase I assessments.

HISTORICAL RECS AND KNOWN OR SUSPECT ENVIRONMENTAL CONDITIONS

The ASTM E 1527-05 Standard also requires that historical RECs (HRECs) and other known or suspect environmental conditions, as defined in the Standard and in Section 1 of this report be identified in the Phase I.

This assessment has revealed no evidence of historical recognized environmental conditions, or known or suspected environmental conditions in connection with the property following the ASTM standard and DTSC recommended school guidance for Phase I assessments, with the exception of a former underground fuel tank that was removed and the impacted soil was excavated to levels that are protective of human health and the environment. Tank closure was conducted under the oversight of the Los Angeles County Department of Public Works. The District conducted soil gas sampling in the area

Executive Summary

of the former tank to assess if there would be any potential issues related to the former tanks and found no volatile organic compounds in the soil gas samples.

According to the District Facilities Manager, the portables that are located on the project site since approximately 1989 were painted with a latex paint when delivered. The District re-painted them in 2002 or 2003 with a latex paint. No lead based paint was ever used on this project. In addition, the District indicated that no termiticides have ever been used at the site.

SUMMARY

Based on the results of this assessment, RECs, HRECs, and known or suspected environmental conditions associated with the subject site that may pose a risk to human health or the environment were not identified. No further assessments of the site are recommended.

The remainder of this report contains additional information regarding the Phase I work performed, the resulting findings summarized above, and limitations affecting this report.

2. *Site Description*

2.1 **SITE OWNERSHIP AND LOCATION**

2.1.1 **Name of Site Owner**

The site is owned by Antelope Valley Union High School District. The proposed project site is located on the existing Quartz Hill High School. The assessor parcel number is 3204-004-900.

2.1.2 **Name of Site Operator**

The operator of the site is the Antelope Valley Union High School District. The project site currently consists of a portion of the Quartz Hill High School Campus that is used for portable classrooms, a grass field and parking areas.

2.1.3 **Site Location Map**

The United States Geological Survey (USGS) topographic map for the site is the Lancaster West, California Quadrangle. The USGS topographic map was used as the source for site setting information. The site is located in Los Angeles County at approximately 34.6583 north latitude and 118.2380 west longitude.

2.2 **SITE AND VICINITY DESCRIPTION**

The subject site consists of consists of three areas approximately 10 acres total with 6.8 acres (combined areas of Construction Phase 1) and 3.6 acres (Construction Phase 2) located along the eastern and southeastern portion of the existing Quartz Hill High School campus. Construction Phase 1 currently consists of several portable classrooms, a parking area, and a grass field. Construction Phase 2 currently consists of a grass play field, a parking area, and portable classrooms (Figure 2). Surrounding property uses include vacant land to the north and east, residential dwellings to the south and west and Quartz Hill High School in the middle.

2.3 **PHYSICAL SETTING**

Subsurface explorations were not performed for this evaluation; therefore site geology and hydrology were evaluated on the basis of readily-available public information, references, previous reports or studies, and/or based upon our experience and understanding of subsurface conditions in the subject property area.

2.3.1 **Topography**

Topographically, the site gently slopes to the north. Based on a review of the USGS 7.5-minute Topographic Series, Lancaster West, California Quadrangle Map (USGS 1974), and surface elevation of the subject property ranges between approximately 2,420 feet to 2,440 feet above mean sea level (msl).

2.3.2 **Geologic Information**

The site is located in the Antelope Valley within the Mojave Desert Geomorphic Province. The Mojave Desert is a broad triangular-shaped region of low relief with northwest-trending mountain ranges. These ranges are comprised of sedimentary, igneous and metamorphic rocks of pre-Tertiary to Holocene age. The site is located north of the Sierra Pelona, part of the Transverse Ranges. The surface materials in the area are generally described as Pleistocene alluvial fan deposits (CGS 2005).

2. *Site Description*

2.3.3 *Naturally Occurring Asbestos Containing Minerals*

According to A General Location Guide for Ultramafic Rocks in California - Areas More Likely to Contain Naturally Occurring Asbestos (California Division of Mines and Geology [CDMG] 2000), no naturally-occurring serpentine rock or rock formations that may contain a significant quantity of asbestos are located in the site vicinity, upstream of the site or within a ten-mile radius.

2.3.4 *Ground Water and Surface Water Information*

Based on surface topography, surface water at the site generally flows to the north. Also based on topography, regional groundwater flow is anticipated to be to the in a northern direction. Groundwater flow is expected to follow the ground level slope of surface elevations toward the closest open body of water or intermittent stream. No natural water bodies are present on the site. Hydrogeologic investigations were not performed on the site for this investigation; therefore, it is unknown to what extent localized variations in groundwater presence and flow occur on the site.

According to the US Flood Hazard Areas Map located on the FEMA website, the majority of the subject site is located in Zone C. Zone C is described as areas outside of a 500-year flood plain. The western portion of the site is located in Zone B. Zone B is described as areas within a 500-year flood plain.

Los Angeles County Waterworks District supplies potable water to Quartz Hill. During 2005, approximately 70 percent of the water served in the Lancaster Region of the water district was treated surface water and the remaining 30 percent was groundwater. The water district purchases its treated surface water from the Antelope Valley-East Kern Water Agency (AVEK). AVEK gets its water from the Sacramento River-San Joaquin Delta via the State Water Project. The water district extracts groundwater from its 29 wells in the Lancaster area. There are no monitoring wells located on the school site.

The subject site is located in the Lancaster subunit of the Antelope Valley Groundwater Basin (CDWR 2004). Based on surface topography, the flow direction is expected to be toward the north. According to Earth Systems Southern California (2006), depth to groundwater is about 209.70 feet below ground surface in a well west of the site that was measured on March 30, 2004. The nearest surface water is an unnamed ephemeral channel located approximately 0.7 miles south of the site (USGS 1974). The California Aqueduct located approximately 2.0 miles southwest of the subject property (USGS 1974).

3. *Previous Reports*

The Planning Center reviewed Los Angeles County Department of Public Works Underground Storage Tank reports for the former 1,000 gallon UST. A closure certificate was issued in April 1991 indicating that the site investigation and remedial action had been completed. Appendix C contains the tank closure certificate, tank closure report prepared by SCS Field Services in November 1989, waste manifest forms, and a soil investigation report prepared by SCS Engineers in August 1989. When the 1,000 gallon UST was removed, perforations were noted and soil sample results indicated that the site had been impacted by petroleum hydrocarbons. Soil was excavated by SCS down to 18 feet bgs and samples collected at that depth contained no petroleum hydrocarbons. Excavated soil was disposed at a permitted facility in 1989.



APPENDIX C
ENVIRONMENTAL DATABASE REPORT



EDR® Environmental
Data Resources Inc

The EDR Radius Map with GeoCheck®

**60th Street West
60th Street West
Lancaster, CA 93536**

Inquiry Number: 1944497.8s

June 04, 2007

The Standard in Environmental Risk Information

**440 Wheelers Farms Road
Milford, Connecticut 06461**

Nationwide Customer Service

**Telephone: 1-800-352-0050
Fax: 1-800-231-6802
Internet: www.edrnet.com**

TABLE OF CONTENTS

| <u>SECTION</u> | <u>PAGE</u> |
|---|-------------|
| Executive Summary..... | ES1 |
| Overview Map..... | 2 |
| Detail Map..... | 3 |
| Map Findings Summary..... | 4 |
| Map Findings..... | 6 |
| Orphan Summary..... | 14 |
| Government Records Searched/Data Currency Tracking..... | GR-1 |
| <u>GEOCHECK ADDENDUM</u> | |
| Physical Setting Source Addendum..... | A-1 |
| Physical Setting Source Summary..... | A-2 |
| Physical Setting Source Map..... | A-8 |
| Physical Setting Source Map Findings..... | A-9 |
| Physical Setting Source Records Searched..... | A-47 |

Thank you for your business.
Please contact EDR at 1-800-352-0050
with any questions or comments.

Disclaimer - Copyright and Trademark Notice

This Report contains certain information obtained from a variety of public and other sources reasonably available to Environmental Data Resources, Inc. It cannot be concluded from this Report that coverage information for the target and surrounding properties does not exist from other sources. **NO WARRANTY EXPRESSED OR IMPLIED, IS MADE WHATSOEVER IN CONNECTION WITH THIS REPORT. ENVIRONMENTAL DATA RESOURCES, INC. SPECIFICALLY DISCLAIMS THE MAKING OF ANY SUCH WARRANTIES, INCLUDING WITHOUT LIMITATION, MERCHANTABILITY OR FITNESS FOR A PARTICULAR USE OR PURPOSE. ALL RISK IS ASSUMED BY THE USER. IN NO EVENT SHALL ENVIRONMENTAL DATA RESOURCES, INC. BE LIABLE TO ANYONE, WHETHER ARISING OUT OF ERRORS OR OMISSIONS, NEGLIGENCE, ACCIDENT OR ANY OTHER CAUSE, FOR ANY LOSS OF DAMAGE, INCLUDING, WITHOUT LIMITATION, SPECIAL, INCIDENTAL, CONSEQUENTIAL, OR EXEMPLARY DAMAGES. ANY LIABILITY ON THE PART OF ENVIRONMENTAL DATA RESOURCES, INC. IS STRICTLY LIMITED TO A REFUND OF THE AMOUNT PAID FOR THIS REPORT.** Purchaser accepts this Report "AS IS". Any analyses, estimates, ratings, environmental risk levels or risk codes provided in this Report are provided for illustrative purposes only, and are not intended to provide, nor should they be interpreted as providing any facts regarding, or prediction or forecast of, any environmental risk for any property. Only a Phase I Environmental Site Assessment performed by an environmental professional can provide information regarding the environmental risk for any property. Additionally, the information provided in this Report is not to be construed as legal advice.

Copyright 2007 by Environmental Data Resources, Inc. All rights reserved. Reproduction in any media or format, in whole or in part, of any report or map of Environmental Data Resources, Inc., or its affiliates, is prohibited without prior written permission.

EDR and its logos (including Sanborn and Sanborn Map) are trademarks of Environmental Data Resources, Inc. or its affiliates. All other trademarks used herein are the property of their respective owners.

EXECUTIVE SUMMARY

A search of available environmental records was conducted by Environmental Data Resources, Inc (EDR). The report was designed to assist parties seeking to meet the search requirements of EPA's Standards and Practices for All Appropriate Inquiries (40 CFR Part 312), the ASTM Standard Practice for Environmental Site Assessments (E 1527-05) or custom requirements developed for the evaluation of environmental risk associated with a parcel of real estate.

TARGET PROPERTY INFORMATION

ADDRESS

60TH STREET WEST
LANCASTER, CA 93536

COORDINATES

Latitude (North): 34.659500 - 34° 39' 34.2"
Longitude (West): 118.235400 - 118° 14' 7.4"
Universal Transverse Mercator: Zone 11
UTM X (Meters): 386797.0
UTM Y (Meters): 3835781.5
Elevation: 2428 ft. above sea level

USGS TOPOGRAPHIC MAP ASSOCIATED WITH TARGET PROPERTY

Target Property Map: 34118-F2 LANCASTER WEST, CA
Most Recent Revision: 1974

West Map: 34118-F3 DEL SUR, CA
Most Recent Revision: 1974

TARGET PROPERTY SEARCH RESULTS

The target property was not listed in any of the databases searched by EDR.

DATABASES WITH NO MAPPED SITES

No mapped sites were found in EDR's search of available ("reasonably ascertainable ") government records either on the target property or within the search radius around the target property for the following databases:

FEDERAL RECORDS

NPL..... National Priority List
Proposed NPL..... Proposed National Priority List Sites
Delisted NPL..... National Priority List Deletions
NPL LIENS..... Federal Superfund Liens
CERCLIS..... Comprehensive Environmental Response, Compensation, and Liability Information System
CERC-NFRAP..... CERCLIS No Further Remedial Action Planned
CORRACTS..... Corrective Action Report

EXECUTIVE SUMMARY

| | |
|------------------------------|---|
| RCRA-TSDF | Resource Conservation and Recovery Act Information |
| RCRA-LQG | Resource Conservation and Recovery Act Information |
| RCRA-SQG | Resource Conservation and Recovery Act Information |
| ERNS | Emergency Response Notification System |
| HMIRS | Hazardous Materials Information Reporting System |
| US ENG CONTROLS | Engineering Controls Sites List |
| US INST CONTROL | Sites with Institutional Controls |
| DOD | Department of Defense Sites |
| FUDS | Formerly Used Defense Sites |
| US BROWNFIELDS | A Listing of Brownfields Sites |
| CONSENT | Superfund (CERCLA) Consent Decrees |
| ROD | Records Of Decision |
| UMTRA | Uranium Mill Tailings Sites |
| ODI | Open Dump Inventory |
| TRIS | Toxic Chemical Release Inventory System |
| TSCA | Toxic Substances Control Act |
| FTTS | FIFRA/ TSCA Tracking System - FIFRA (Federal Insecticide, Fungicide, & Rodenticide Act)/TSCA (Toxic Substances Control Act) |
| SSTS | Section 7 Tracking Systems |
| LIENS 2 | CERCLA Lien Information |
| RADINFO | Radiation Information Database |
| US CDL | Clandestine Drug Labs |
| HIST FTTS | FIFRA/TSCA Tracking System Administrative Case Listing |
| ICIS | Integrated Compliance Information System |
| LUCIS | Land Use Control Information System |
| DOT OPS | Incident and Accident Data |
| PADS | PCB Activity Database System |
| MLTS | Material Licensing Tracking System |
| MINES | Mines Master Index File |
| FINDS | Facility Index System/Facility Registry System |
| RAATS | RCRA Administrative Action Tracking System |

STATE AND LOCAL RECORDS

| | |
|-------------------------------------|--|
| HIST Cal-Sites | Historical Calsites Database |
| CA BOND EXP. PLAN | Bond Expenditure Plan |
| SCH | School Property Evaluation Program |
| Toxic Pits | Toxic Pits Cleanup Act Sites |
| SWF/LF | Solid Waste Information System |
| CA WDS | Waste Discharge System |
| WMUDS/SWAT | Waste Management Unit Database |
| SWRCY | Recycler Database |
| CA FID UST | Facility Inventory Database |
| SLIC | Statewide SLIC Cases |
| AOCONCERN | San Gabriel Valley Areas of Concern |
| UST | Active UST Facilities |
| AST | Aboveground Petroleum Storage Tank Facilities |
| LIENS | Environmental Liens Listing |
| SWEEPS UST | SWEEPS UST Listing |
| CHMIRS | California Hazardous Material Incident Report System |
| Notify 65 | Proposition 65 Records |
| LA Co. Site Mitigation | Site Mitigation List |
| DEED | Deed Restriction Listing |
| VCP | Voluntary Cleanup Program Properties |
| CLEANERS | Cleaner Facilities |

EXECUTIVE SUMMARY

LOS ANGELES CO. HMS..... HMS: Street Number List
WIP..... Well Investigation Program Case List
CDL..... Clandestine Drug Labs
RESPONSE..... State Response Sites
HAZNET..... Facility and Manifest Data
EMI..... Emissions Inventory Data
ENVIROSTOR..... EnviroStor Database

TRIBAL RECORDS

INDIAN RESERV..... Indian Reservations
INDIAN LUST..... Leaking Underground Storage Tanks on Indian Land
INDIAN UST..... Underground Storage Tanks on Indian Land

EDR PROPRIETARY RECORDS

Manufactured Gas Plants... EDR Proprietary Manufactured Gas Plants
EDR Historical Auto StationsEDR Proprietary Historic Gas Stations
EDR Historical Cleaners..... EDR Proprietary Historic Dry Cleaners

SURROUNDING SITES: SEARCH RESULTS

Surrounding sites were identified in the following databases.

Elevations have been determined from the USGS Digital Elevation Model and should be evaluated on a relative (not an absolute) basis. Relative elevation information between sites of close proximity should be field verified. Sites with an elevation equal to or higher than the target property have been differentiated below from sites with an elevation lower than the target property. Page numbers and map identification numbers refer to the EDR Radius Map report where detailed data on individual sites can be reviewed.

Sites listed in ***bold italics*** are in multiple databases.

Unmappable (orphan) sites are not considered in the foregoing analysis.

STATE AND LOCAL RECORDS

CORTESE: This database identifies public drinking water wells with detectable levels of contamination, hazardous substance sites selected for remedial action, sites with known toxic material identified through the abandoned site assessment program, sites with USTs having a reportable release and all solid waste disposal facilities from which there is known migration. The source is the California Environmental Protection Agency/Office of Emergency Information.

A review of the Cortese list, as provided by EDR, and dated 04/01/2001 has revealed that there is 1 Cortese site within approximately 0.5 miles of the target property.

| <u>Equal/Higher Elevation</u> | <u>Address</u> | <u>Dist / Dir</u> | <u>Map ID</u> | <u>Page</u> |
|---------------------------------------|----------------------------|------------------------------|---------------|-----------------|
| <i>QUARTZ HILL HIGH SCHOOL</i> | <i>6040 AVE L W</i> | <i>1/4 - 1/2WSW 2</i> | | <i>6</i> |

EXECUTIVE SUMMARY

LUST: The Leaking Underground Storage Tank Incident Reports contain an inventory of reported leaking underground storage tank incidents. The data come from the State Water Resources Control Board Leaking Underground Storage Tank Information System.

A review of the LUST list, as provided by EDR, and dated 04/10/2007 has revealed that there are 2 LUST sites within approximately 0.5 miles of the target property.

| <u>Equal/Higher Elevation</u> | <u>Address</u> | <u>Dist / Dir</u> | <u>Map ID</u> | <u>Page</u> |
|--|-------------------------|-------------------|---------------|-------------|
| QUARTZ HILL HIGH SCHOOL Facility Status: Case Closed | 6040 AVE L W | 1/4 - 1/2 WSW | 2 | 6 |
| ARCO PRODUCTS Facility Status: Case Closed | 42420 N 60TH STREET WES | 1/4 - 1/2 S | 3 | 10 |

HIST UST: Historical UST Registered Database.

A review of the HIST UST list, as provided by EDR, and dated 10/15/1990 has revealed that there is 1 HIST UST site within approximately 0.25 miles of the target property.

| <u>Lower Elevation</u> | <u>Address</u> | <u>Dist / Dir</u> | <u>Map ID</u> | <u>Page</u> |
|------------------------|-----------------|-------------------|---------------|-------------|
| LANE RANCH | 5800 W AVENUE L | 0 - 1/8 NE | 1 | 6 |

EXECUTIVE SUMMARY

Due to poor or inadequate address information, the following sites were not mapped:

| <u>Site Name</u> | <u>Database(s)</u> |
|--|------------------------|
| CAL MAT | SWEEPS UST |
| PAXIN ELECTRIC INC | SWEEPS UST |
| MAXINE BROWN | SWEEPS UST |
| ANTELOPE VALLEY SCH TRANS | SWEEPS UST |
| RETLAW WEST RANCH | CA FID UST, SWEEPS UST |
| MAYFLOWER GARDENS | SWEEPS UST |
| WEST SIDE CLEANERS | HAZNET, CLEANERS |
| 1X MCKESSON DRUG CO | HAZNET, LUST, CHMIRS |
| SMITH AND THOMPSON IDS | SWF/LF |
| OSO PUMPING PLANT | RCRA-SQG, HAZNET |
| 290 WEST AVE. L | HMIRS |
| 290 WEST AVE. L | HMIRS |
| 290 WEST AVE. L | HMIRS |
| 55TH ST. WEST & AVE M6 | ERNS |
| 58TH ST WEST LOT NUMBER 138 | ERNS |
| AVE H EAST OF 90TH WEST | ERNS |
| 4215 WEST AVE. APT J13 | ERNS |
| 205 ST WEST NEAREST CROSS ST WAS | ERNS |
| 205 ST WEST NEAREST CROSS ST WAS LANCASTER RD 1 MI SOUTH | ERNS |
| EDISON SUBSTATION 55TH WEST AVE "L" | ERNS |
| YELLEN SCHOOL | ERNS |
| PROPOSED ELEMENTARY SCHOOL SITE | SCH, ENVIROSTOR |
| PROPOSED HIGH SCHOOL NO. 9 | SCH, ENVIROSTOR |
| QUARTZ HILL HIGH SCHOOL EXPANSION | SCH, ENVIROSTOR |
| WEST AVE J PROFESSIONAL BLDG | SCH |
| 49003 60TH EAST ST | LOS ANGELES CO. HMS |
| QUARTZ HILL HIGH SCHOOL EXPANSION | US CDL |
| | ENVIROSTOR |

OVERVIEW MAP - 1944497.8s

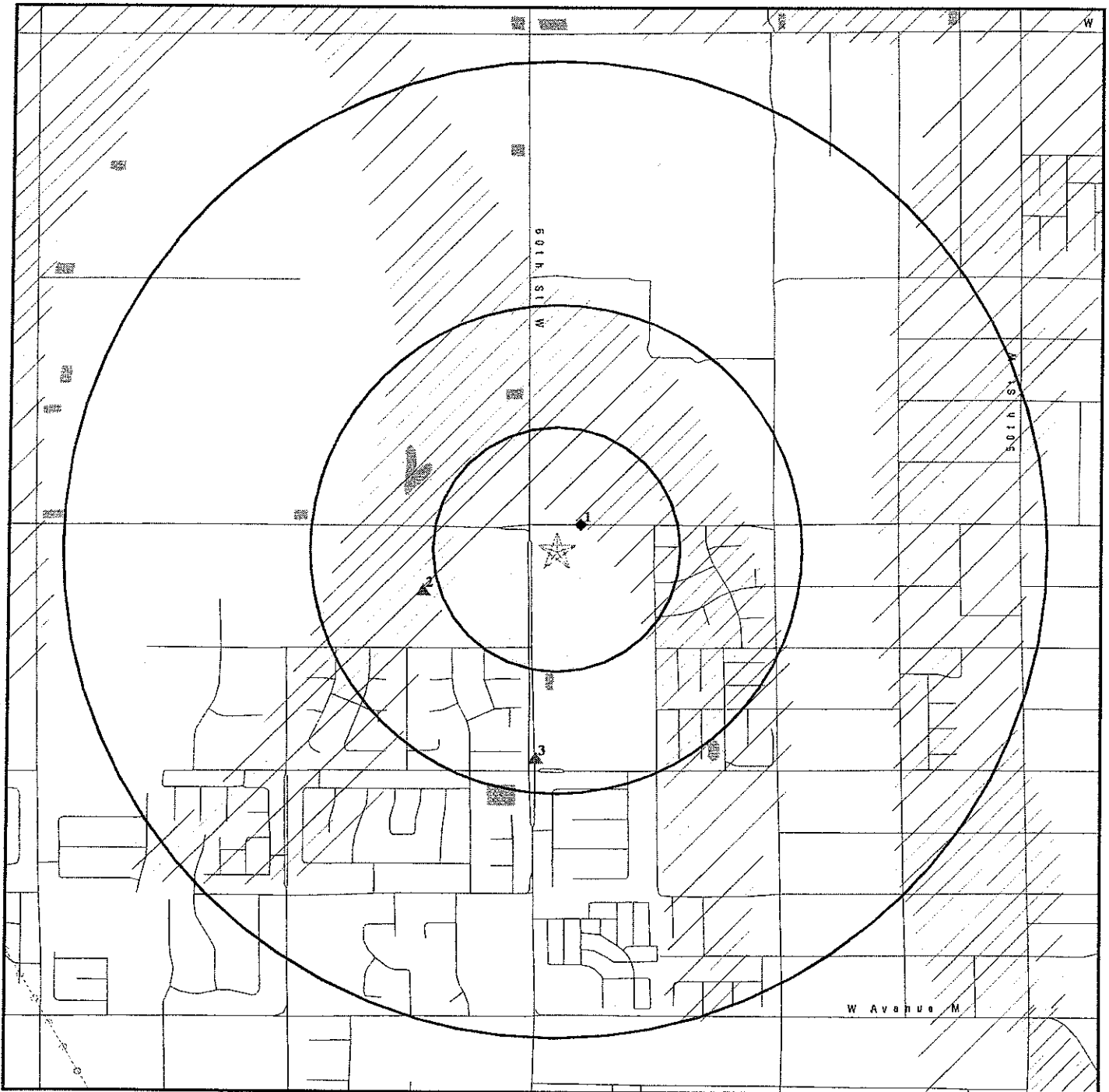

- ★ Target Property
- ▲ Sites at elevations higher than or equal to the target property
- ◆ Sites at elevations lower than the target property
- ▲ Manufactured Gas Plants
- National Priority List Sites
- Dept. Defense Sites

- Indian Reservations BIA
- Power transmission lines
- Oil & Gas pipelines
- ▨ 100-year flood zone
- ▧ 500-year flood zone
- National Wetland Inventory

■ Areas of Concern

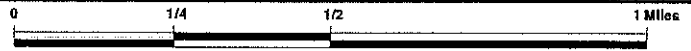

This report includes Interactive Map Layers to display and/or hide map information. The legend includes only those icons for the default map view.

SITE NAME: 60th Street West
ADDRESS: 60th Street West
 Lancaster CA 93536
LAT/LONG: 34.6595 / 118.2354

CLIENT: Ninyo & Moore
CONTACT: Krista Brodersen
INQUIRY #: 1944497.8s
DATE: June 04, 2007 1:45 pm

DETAIL MAP - 1944497.8s

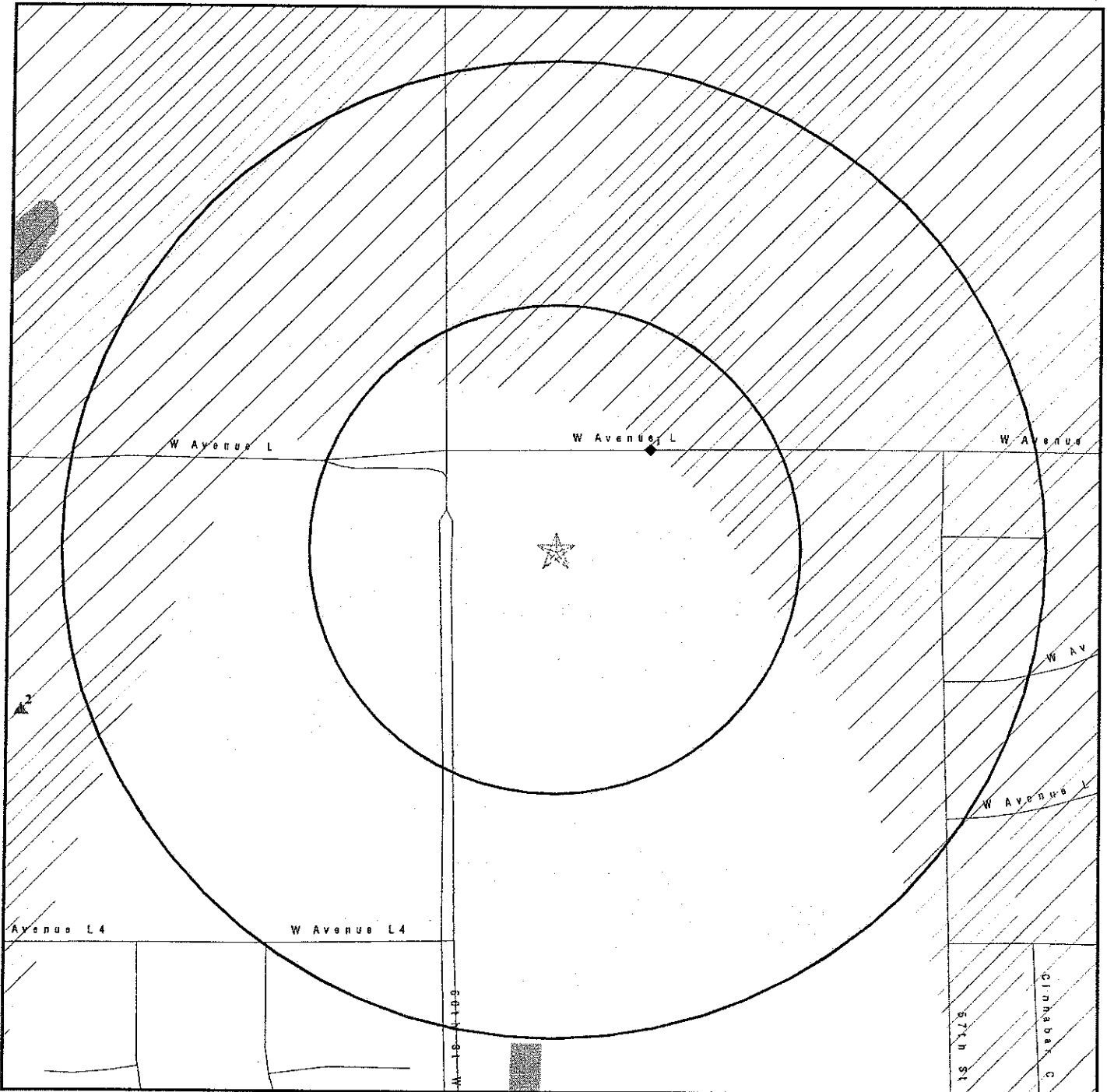

- ★ Target Property
- ▲ Sites at elevations higher than or equal to the target property
- ◆ Sites at elevations lower than the target property
- ▲ Manufactured Gas Plants
- ⚡ Sensitive Receptors
- ☑ National Priority List Sites
- ☑ Dept. Defense Sites
- ☑ Indian Reservations BIA
- ☑ Oil & Gas pipelines
- ☑ 100-year flood zone
- ☑ 500-year flood zone
- ☑ National Wetland Inventory
- ☑ Areas of Concern

This report includes Interactive Map Layers to display and/or hide map information. The legend includes only those icons for the default map view.

| | |
|--|---|
| <p>SITE NAME: 60th Street West ADDRESS: 60th Street West Lancaster CA 93536 LAT/LONG: 34.6595 / 118.2354</p> | <p>CLIENT: Ninyo & Moore CONTACT: Krista Brodersen INQUIRY #: 1944497.8s DATE: June 04, 2007 1:45 pm</p> |
|--|---|

MAP FINDINGS SUMMARY

| Database | Target Property | Search Distance (Miles) | < 1/8 | 1/8 - 1/4 | 1/4 - 1/2 | 1/2 - 1 | > 1 | Total Plotted |
|---------------------------------------|---------------------|-------------------------|-------|-----------|-----------|---------|-----|---------------|
| <u>FEDERAL RECORDS</u> | | | | | | | | |
| | NPL | 1.000 | 0 | 0 | 0 | 0 | NR | 0 |
| | Proposed NPL | 1.000 | 0 | 0 | 0 | 0 | NR | 0 |
| | Delisted NPL | 1.000 | 0 | 0 | 0 | 0 | NR | 0 |
| | NPL LIENS | TP | NR | NR | NR | NR | NR | 0 |
| | CERCLIS | 0.500 | 0 | 0 | 0 | NR | NR | 0 |
| | CERC-NFRAP | 0.500 | 0 | 0 | 0 | NR | NR | 0 |
| | CORRACTS | 1.000 | 0 | 0 | 0 | 0 | NR | 0 |
| | RCRA TSD | 0.500 | 0 | 0 | 0 | NR | NR | 0 |
| | RCRA Lg. Quan. Gen. | 0.250 | 0 | 0 | NR | NR | NR | 0 |
| | RCRA Sm. Quan. Gen. | 0.250 | 0 | 0 | NR | NR | NR | 0 |
| | ERNS | TP | NR | NR | NR | NR | NR | 0 |
| | HMIRS | TP | NR | NR | NR | NR | NR | 0 |
| | US ENG CONTROLS | 0.500 | 0 | 0 | 0 | NR | NR | 0 |
| | US INST CONTROL | 0.500 | 0 | 0 | 0 | NR | NR | 0 |
| | DOD | 1.000 | 0 | 0 | 0 | 0 | NR | 0 |
| | FUDS | 1.000 | 0 | 0 | 0 | 0 | NR | 0 |
| | US BROWNFIELDS | 0.500 | 0 | 0 | 0 | NR | NR | 0 |
| | CONSENT | 1.000 | 0 | 0 | 0 | 0 | NR | 0 |
| | ROD | 1.000 | 0 | 0 | 0 | 0 | NR | 0 |
| | UMTRA | 0.500 | 0 | 0 | 0 | NR | NR | 0 |
| | ODI | 0.500 | 0 | 0 | 0 | NR | NR | 0 |
| | TRIS | TP | NR | NR | NR | NR | NR | 0 |
| | TSCA | TP | NR | NR | NR | NR | NR | 0 |
| | FTTS | TP | NR | NR | NR | NR | NR | 0 |
| | SSTS | TP | NR | NR | NR | NR | NR | 0 |
| | LIENS 2 | TP | NR | NR | NR | NR | NR | 0 |
| | RADINFO | TP | NR | NR | NR | NR | NR | 0 |
| | CDL | TP | NR | NR | NR | NR | NR | 0 |
| | HIST FTTS | TP | NR | NR | NR | NR | NR | 0 |
| | ICIS | TP | NR | NR | NR | NR | NR | 0 |
| | LUCIS | 0.500 | 0 | 0 | 0 | NR | NR | 0 |
| | DOT OPS | TP | NR | NR | NR | NR | NR | 0 |
| | PADS | TP | NR | NR | NR | NR | NR | 0 |
| | MLTS | TP | NR | NR | NR | NR | NR | 0 |
| | MINES | 0.250 | 0 | 0 | NR | NR | NR | 0 |
| | FINDS | TP | NR | NR | NR | NR | NR | 0 |
| | RAATS | TP | NR | NR | NR | NR | NR | 0 |
| <u>STATE AND LOCAL RECORDS</u> | | | | | | | | |
| | Hist Cal-Sites | 1.000 | 0 | 0 | 0 | 0 | NR | 0 |
| | CA Bond Exp. Plan | 1.000 | 0 | 0 | 0 | 0 | NR | 0 |
| | SCH | 0.250 | 0 | 0 | NR | NR | NR | 0 |
| | Toxic Pits | 1.000 | 0 | 0 | 0 | 0 | NR | 0 |
| | State Landfill | 0.500 | 0 | 0 | 0 | NR | NR | 0 |
| | CA WDS | TP | NR | NR | NR | NR | NR | 0 |
| | WMUDS/SWAT | 0.500 | 0 | 0 | 0 | NR | NR | 0 |
| | Cortese | 0.500 | 0 | 0 | 1 | NR | NR | 1 |

MAP FINDINGS SUMMARY

| Database | Target Property | Search Distance (Miles) | < 1/8 | 1/8 - 1/4 | 1/4 - 1/2 | 1/2 - 1 | > 1 | Total Plotted |
|---------------------------------------|-----------------|-------------------------|-------|-----------|-----------|---------|-----|---------------|
| SWRCY | | 0.500 | 0 | 0 | 0 | NR | NR | 0 |
| LUST | | 0.500 | 0 | 0 | 2 | NR | NR | 2 |
| CA FID UST | | 0.250 | 0 | 0 | NR | NR | NR | 0 |
| SLIC | | 0.500 | 0 | 0 | 0 | NR | NR | 0 |
| AOCONCERN | | 1.000 | 0 | 0 | 0 | 0 | NR | 0 |
| UST | | 0.250 | 0 | 0 | NR | NR | NR | 0 |
| HIST UST | | 0.250 | 1 | 0 | NR | NR | NR | 1 |
| AST | | 0.250 | 0 | 0 | NR | NR | NR | 0 |
| LIENS | TP | | NR | NR | NR | NR | NR | 0 |
| SWEEPS UST | | 0.250 | 0 | 0 | NR | NR | NR | 0 |
| CHMIRS | TP | | NR | NR | NR | NR | NR | 0 |
| Notify 65 | | 1.000 | 0 | 0 | 0 | 0 | NR | 0 |
| LA Co. Site Mitigation | TP | | NR | NR | NR | NR | NR | 0 |
| DEED | | 0.500 | 0 | 0 | 0 | NR | NR | 0 |
| VCP | | 0.500 | 0 | 0 | 0 | NR | NR | 0 |
| DRYCLEANERS | | 0.250 | 0 | 0 | NR | NR | NR | 0 |
| Los Angeles Co. HMS | TP | | NR | NR | NR | NR | NR | 0 |
| WIP | | 0.250 | 0 | 0 | NR | NR | NR | 0 |
| CDL | TP | | NR | NR | NR | NR | NR | 0 |
| RESPONSE | | 1.000 | 0 | 0 | 0 | 0 | NR | 0 |
| HAZNET | TP | | NR | NR | NR | NR | NR | 0 |
| EMI | TP | | NR | NR | NR | NR | NR | 0 |
| ENVIROSTOR | | 1.000 | 0 | 0 | 0 | 0 | NR | 0 |
| <u>TRIBAL RECORDS</u> | | | | | | | | |
| INDIAN RESERV | | 1.000 | 0 | 0 | 0 | 0 | NR | 0 |
| INDIAN LUST | | 0.500 | 0 | 0 | 0 | NR | NR | 0 |
| INDIAN UST | | 0.250 | 0 | 0 | NR | NR | NR | 0 |
| <u>EDR PROPRIETARY RECORDS</u> | | | | | | | | |
| Manufactured Gas Plants | | 1.000 | 0 | 0 | 0 | 0 | NR | 0 |
| EDR Historical Auto Stations | | 0.250 | 0 | 0 | NR | NR | NR | 0 |
| EDR Historical Cleaners | | 0.250 | 0 | 0 | NR | NR | NR | 0 |

NOTES:

TP = Target Property

NR = Not Requested at this Search Distance

Sites may be listed in more than one database

Map ID
Direction
Distance
Distance (ft.)
Elevation Site

MAP FINDINGS

Database(s) EDR ID Number
EPA ID Number

1 LANE RANCH
NE 5800 W AVENUE L
< 1/8 LANCASTER, CA 93534
372 ft.

HIST UST U001586726
N/A

Relative: HIST UST:
Lower Region: STATE
Facility ID: 00000050864
Actual: Tank Num: 001
2426 ft. Container Num: 1
Year Installed: Not reported
Tank Capacity: 00001000
Facility Type: Not reported
Other Type: Not reported
Total Tanks: 0001
Tank Used for: PRODUCT
Type of Fuel: REGULAR
Tank Construction: Not reported
Leak Detection: Stock Inventor
Contact Name: FRANK LANE
Telephone: 8059420435
Owner Name: FRANK LANE
Owner Address: 5800 W AVE L
Owner City,St,Zip: LANCASTER, CA 93534

2 QUARTZ HILL HIGH SCHOOL
WSW 6040 AVE L W
1/4-1/2 QUARTZ HILL, CA 93524
1490 ft.

HAZNET S101297829
LUST N/A
Cortese
LOS ANGELES CO. HMS
SWEEPS UST

Relative: HAZNET:
Higher Gepaid: CAL000104899
Actual: Contact: ANTELOPE VALLEY UNION HS DISTR
2433 ft. Telephone: 8059433271
Facility Addr2: Not reported
Mailing Name: Not reported
Mailing Address: 44811 N SIERRA HWY
Mailing City,St,Zip: LANCASTER, CA 935340000
Gen County: Los Angeles
TSD EPA ID: CAD093459485
TSD County: Fresno
Waste Category: Photochemicals/photoprocessing waste
Disposal Method: Recycler
Tons: .0416
Facility County: Los Angeles

Gepaid: CAL000104899
Contact: E HEDGECKOCK MAINT & OPER DIR
Telephone: 6619428496
Facility Addr2: Not reported
Mailing Name: Not reported
Mailing Address: 44811 N SIERRA HWY
Mailing City,St,Zip: LANCASTER, CA 935340000
Gen County: Los Angeles
TSD EPA ID: Not reported
TSD County: Fresno
Waste Category: Photochemicals/photoprocessing waste
Disposal Method: Recycler
Tons: 0.02

Map ID
Direction
Distance
Distance (ft.)
Elevation Site

MAP FINDINGS

Database(s) EDR ID Number
EPA ID Number

QUARTZ HILL HIGH SCHOOL (Continued)

S101297829

Facility County: Not reported

Gepaid: CAL000104899
Contact: ANTELOPE VALLEY UNION HS DISTR
Telephone: 8059433271
Facility Addr2: Not reported
Mailing Name: Not reported
Mailing Address: 44811 N SIERRA HWY
Mailing City,St,Zip: LANCASTER, CA 935340000
Gen County: Los Angeles
TSD EPA ID: CAT000613976
TSD County: Orange
Waste Category: Photochemicals/photoprocessing waste
Disposal Method: Transfer Station
Tons: .0625
Facility County: Los Angeles

Gepaid: CAL000104899
Contact: ANTELOPE VALLEY UNION HS DISTR
Telephone: 8059433271
Facility Addr2: Not reported
Mailing Name: Not reported
Mailing Address: 44811 N SIERRA HWY
Mailing City,St,Zip: LANCASTER, CA 935340000
Gen County: Los Angeles
TSD EPA ID: CAT000613976
TSD County: Orange
Waste Category: Photochemicals/photoprocessing waste
Disposal Method: Transfer Station
Tons: 0.0333
Facility County: Los Angeles

Click this hyperlink while viewing on your computer to access
-1 additional CA_HAZNET: record(s) in the EDR Site Report.

LUST:

Region: STATE
Case Type: Soil only
Cross Street: Not reported
Enf Type: None Taken
Funding: Federal
How Discovered: Tank Closure
How Stopped: Not reported
Leak Cause: UNK
Leak Source: UNK
Global Id: T0603700247
Stop Date: 1990-01-29 00:00:00
Confirm Leak: Not reported
Workplan: 1990-01-29 00:00:00
Prelim Assess: Not reported
Pollution Char: Not reported
Remed Plan: Not reported
Remed Action: Not reported
Monitoring: Not reported
Close Date: 1991-04-29 00:00:00
Discover Date: 1990-01-29 00:00:00
Enforcement Dt: 1965-01-01 00:00:00

Map ID
Direction
Distance
Distance (ft.)
Elevation Site

MAP FINDINGS

Database(s) EDR ID Number
EPA ID Number

QUARTZ HILL HIGH SCHOOL (Continued)

S101297829

Release Date: 1990-04-18 00:00:00
Review Date: 1991-04-23 00:00:00
Enter Date: 1990-07-10 00:00:00
MTBE Date: Not reported
GW Qualifier: Not reported
Soil Qualifier: Not reported
Max MTBE GW ppb: Not reported
Max MTBE Soil ppb: Not reported
County: 19
Org Name: Not reported
Reg Board: 6V
Status: Case Closed
Chemical: Misc. Motor Vehicle Fuels
Contact Person: Not reported
Responsible Party: ANTELOPE VLY UNIF'D SCHL DIST
RP Address: Not reported
Interim: Yes
Oversight Prgm: LUST
MTBE Class: *
MTBE Conc: 0
MTBE Fuel: 0
MTBE Tested: Not Required to be Tested.
Staff: HJ
Staff Initials: UNK
Lead Agency: Local Agency
Local Agency: 19000
Hydr Basin #: ANTELOPE VALLEY (6-4)
Beneficial: Not reported
Priority: LOP/LOW - MINOR OR NO POTENTIAL WATER RESOURCE IMPACT
Cleanup Fund Id: Not reported
Work Suspended: Not reported
Local Case #: Not reported
Case Number: 6B1900161T
Qty Leaked: Not reported
Abate Method: Not reported
Operator: UNKNOWN
Water System Name: Not reported
Well Name: Not reported
Distance To Lust: 0
Waste Discharge Global ID: Not reported
Waste Disch Assigned Name: Not reported
Summary: CLOSURE PERMIT #5777. ADD'L SITE ASS. WP REQUESTED 2-26-91 ADD'L ITEMS
REQUESTED BY LA COUNTY 2-26-91

LUST:

Region: 6V
Case Number: 6B1900161T
Leak Record: 7/10/1990
Report Date: 4/18/1990
Reported By Address: Not reported
Responsible Party: ANTELOPE VLY UNIF'D SCHL DIST
Operator: UNKNOWN
Cross Street: Not reported
Local Agency: 19000
Regional Board: 6V
Chemical: Misc. Motor Vehicle Fuels
Case Type: Soil only

Map ID
Direction
Distance
Distance (ft.)
Elevation Site

MAP FINDINGS

Database(s) EDR ID Number
EPA ID Number

QUARTZ HILL HIGH SCHOOL (Continued)

S101297829

Funding: F
Enforce Type: N
How Found: Tank Closure
How Stopped: Not reported
Cause of Leak: UNK
Leak Source: UNK
Global ID: T0603700247
Stop Date: 1/29/1990
Leak Confirm: Not reported
Submit Workplan: 1/29/1990
Prelim Assess: Not reported
Pollution Char: Not reported
Remed Plan: Not reported
Remed Action: Not reported
Monitoring: Not reported
Close Date: Not reported
Discovered: 1/29/1990
Enforce Date: 1/1/1965
Review Date: 4/23/1991
GW Qualifier: Not reported
Soil Qualifier: Not reported
MTBE class: *
Max MTBE Grnd Wtr: Not reported
Max MTBE Soil: Not reported
MTBE Counts: 0
MTBE Fuel: 0
MTBE Tested: NRQ
Organization Name: Not reported
Status: Preliminary site assessment workplan submitted
Contact: Not reported
Interim Action: Yes
Pilot Program: LUST
Lat/Long: 34.6599231 / -118.237225
Staff Initials: GDC
Local Agency Staff: UNK
Lead Agency: Local Agency
Summary: CLOSURE PERMIT #5777. ADD'L SITE ASS. WP REQUESTED 2-26-91 ADD'L
ITEMS REQUESTED BY LA COUNTY 2-26-91
Basin Number: ANTELOPE VALLEY (6-4)
Beneficial: Not reported
Priority: Not reported
UST Cleanup Fund ID: Not reported
Suspended: Not reported
Local Case Number: Not reported
Amount: Not reported
Abate Method: Not reported
Water System: Not reported
Well Name: Not reported
Distance: 2201.777501
Wst Disch Reqrmnt Global ID: Not reported
Wst Disch Reqrmnt Name: Not reported

Cortese:
Region: CORTESE
Facility Addr2: 6040 AVE L W

Map ID
Direction
Distance
Distance (ft.)
Elevation Site

MAP FINDINGS

Database(s) EDR ID Number
EPA ID Number

QUARTZ HILL HIGH SCHOOL (Continued)

S101297829

LOS ANGELES CO. HMS:

Region: LA
Facility Id: 012701-012891
Facility Status: Removed
Area: 4B
Permit Number: 00004665T
Permit Status: Removed
Facility Type: T0

SWEEPS UST:

Status: Not reported
Comp Number: 12891
Number: Not reported
Board Of Equalization: Not reported
Ref Date: Not reported
Act Date: Not reported
Created Date: Not reported
Tank Status: Not reported
Owner Tank Id: Not reported
Swrcb Tank Id: 19-000-012891-000001
Actv Date: Not reported
Capacity: 500
Tank Use: OIL
Stg: WASTE
Content: Not reported
Number Of Tanks: 2

Status: Not reported
Comp Number: 12891
Number: Not reported
Board Of Equalization: Not reported
Ref Date: Not reported
Act Date: Not reported
Created Date: Not reported
Tank Status: Not reported
Owner Tank Id: Not reported
Swrcb Tank Id: 19-000-012891-000002
Actv Date: Not reported
Capacity: 1000
Tank Use: M.V. FUEL
Stg: PRODUCT
Content: REG UNLEADED
Number Of Tanks: Not reported

3
South
1/4-1/2
2265 ft.

ARCO PRODUCTS
42420 N 60TH STREET WEST
LANCASTER, CA 93536

LUST S105122165
N/A

Relative:
Higher

LUST:
Region: STATE
Case Type: Undefined
Cross Street: AVE L-8
Enf Type: CLOS
Funding: Not reported
How Discovered: OM
How Stopped: Not reported

Actual:
2461 ft.

Map ID
Direction
Distance
Distance (ft.)
Elevation Site

MAP FINDINGS

Database(s) EDR ID Number
EPA ID Number

ARCO PRODUCTS (Continued)

S105122165

Leak Cause: UNK
Leak Source: UNK
Global Id: T0602999271
Stop Date: Not reported
Confirm Leak: 2001-09-19 00:00:00
Workplan: 2001-12-14 00:00:00
Prelim Assess: Not reported
Pollution Char: Not reported
Remed Plan: Not reported
Remed Action: Not reported
Monitoring: 2002-04-15 00:00:00
Close Date: 2002-09-18 00:00:00
Discover Date: 2001-08-13 00:00:00
Enforcement Dt: Not reported
Release Date: 2001-10-16 00:00:00
Review Date: 2001-12-19 00:00:00
Enter Date: Not reported
MTBE Date: Not reported
GW Qualifier: Not reported
Soil Qualifier: Not reported
Max MTBE GW ppb: Not reported
Max MTBE Soil ppb: Not reported
County: 19
Org Name: Not reported
Reg Board: 6V
Status: Case Closed
Chemical: Gasoline
Contact Person: Not reported
Responsible Party: KATIE LUKA
RP Address: 4 CENTREPOINTE DRIVE
Interim: Not reported
Oversight Prgm: LUST
MTBE Class: *
MTBE Conc: 0
MTBE Fuel: 1
MTBE Tested: Site NOT Tested for MTBE.Includes Unknown and Not Analyzed.
Staff: HJ
Staff Initials: UNK
Lead Agency: Regional Board
Local Agency: Not reported
Hydr Basin #: ANTELOPE VALLEY (6-4)
Beneficial: Not reported
Priority: Not reported
Cleanup Fund Id: Not reported
Work Suspended: Not reported
Local Case #: 6B1901000T
Case Number: 6B1901000T
Qty Leaked: Not reported
Abate Method: Not reported
Operator: Not reported
Water System Name: Not reported
Well Name: Not reported
Distance To Lust: 0
Waste Discharge Global ID: Not reported
Waste Disch Assigned Name: Not reported
Summary: Haz Mat incident report filed : BASELINE DUE DILIGENCE INVESTIGATION : NONE

Map ID
Direction
Distance
Distance (ft.)
Elevation Site

MAP FINDINGS

Database(s) EDR ID Number
EPA ID Number

ARCO PRODUCTS (Continued)

S105122165

LUST:

Region: 6V
Case Number: 6B1901000T
Leak Record: Not reported
Report Date: 10/16/2001
Reported By Address: 4 CENTREPOINTE DRIVE
Responsible Party: KATIE LUKA
Operator: Not reported
Cross Street: AVE L-8
Local Agency: Not reported
Regional Board: 6V
Chemical: Gasoline
Case Type: Undefined
Funding: Not reported
Enforce Type: CLOS
How Found: OM
How Stopped: Not reported
Cause of Leak: UNK
Leak Source: UNK
Global ID: T0602999271
Stop Date: Not reported
Leak Confirm: 9/19/2001
Submit Workplan: 12/14/2001
Prelim Assess: Not reported
Pollution Char: Not reported
Remed Plan: Not reported
Remed Action: Not reported
Monitoring: 4/15/2002
Close Date: 9/18/2002
Discovered: 8/13/2001
Enforce Date: Not reported
Review Date: 12/19/2001
GW Qualifier: Not reported
Soil Qualifier: Not reported
MTBE class: *
Max MTBE Gmd Wtr: Not reported
Max MTBE Soil: Not reported
MTBE Counts: 0
MTBE Fuel: 1
MTBE Tested: NT
Organization Name: Not reported
Status: Case Closed
Contact: Not reported
Interim Action: Not reported
Pilot Program: LUST
Lat/Long: 34.653709 / -118.236132
Staff Initials: GDC
Local Agency Staff: Not reported
Lead Agency: Regional Board
Summary: Haz Mat incident report filed : BASELINE DUE DILIGENCE INVESTIGATION :
NONE
Basin Number: ANTELOPE VALLEY (6-4
Beneficial: Not reported
Priority: Not reported
UST Cleanup Fund ID: Not reported
Suspended: Not reported
Local Case Number: 6B1901000T

Map ID
Direction
Distance
Distance (ft.)
Elevation Site

MAP FINDINGS

Database(s) EDR ID Number
EPA ID Number

ARCO PRODUCTS (Continued)

S105122165

Amount: Not reported
Abate Method: Not reported
Water System: Not reported
Well Name: Not reported
Distance: 3145.389739
Wst Disch Reqmnt Global ID: Not reported
Wst Disch Reqmnt Name: Not reported

ORPHAN SUMMARY

| City | EDR ID | Site Name | Site Address | Zip | Database(s) |
|--------------------|------------|--|--|-------|------------------------|
| LANCASTER | 1007200748 | OSO PUMPING PLANT | HWY 138 AND 300 ST WEST | 93536 | RCRA-SQG, HAZNET |
| LANCASTER | S106923762 | CAL MAT | 155TH AT HIGHWAY 138 | | SWEEPS UST |
| LANCASTER | 90171207 | 55TH ST. WEST & AVE M6 | 55TH ST. WEST & AVE M6 | 93536 | ERNS |
| LANCASTER | 2005623318 | 58TH ST WEST LOT NUMBER 138 | 58TH ST WEST LOT NUMBER 138 | | ERNS |
| LANCASTER | S106688912 | WEST AVE J PROFESSIONAL BLDG | 1306 W AVE J | | LOS ANGELES CO. HMS |
| LANCASTER | 2002616302 | AVE H EAST OF 90TH WEST | AVE H EAST OF 90TH WEST | | ERNS |
| LANCASTER | S105722142 | WEST SIDE CLEANERS | 4029 W AVE STE L | 93536 | HAZNET, CLEANERS |
| LANCASTER | 2007403998 | 290 WEST AVE. L | 290 WEST AVE. L | | HMIRS |
| LANCASTER | 2007422023 | 290 WEST AVE. L | 290 WEST AVE. L | | HMIRS |
| LANCASTER | 2007423064 | 290 WEST AVE. L | 290 WEST AVE. L | | HMIRS |
| LANCASTER | 2005628025 | 4215 WEST AVE. APT J13 | 4215 WEST AVE. APT J13 | 93536 | ERNS |
| LANCASTER | S107454220 | SMITH AND THOMPSON IDS | 244-258 WEST AVE. L-9 APN 3128 012 015 | | SWF/LF |
| LANCASTER | S106930563 | PAXIN ELECTRIC INC | 244 E AVENUE K-4 | | SWEEPS UST |
| LANCASTER | S106929221 | MAXINE BROWN | 20544 E AVENUE J-12 | | SWEEPS UST |
| LANCASTER | S106922719 | ANTELOPE VALLEY SCH TRANS | 670 W AVENUE L-8 | | SWEEPS UST |
| LANCASTER | 1009619480 | 49003 60TH EAST ST | 49003 60TH EAST ST | | US CDL |
| LANCASTER | S101620943 | RETLAW WEST RANCH | 44040 E N 110TH ST | | CA FID UST, SWEEPS UST |
| LANCASTER | 93326941 | 205 ST WEST NEAREST CROSS ST WAS | 205 ST WEST NEAREST CROSS ST WAS | | ERNS |
| LANCASTER | 93468078 | 205 ST WEST NEAREST CROSS ST WAS LANCASTEF | 205 ST WEST NEAREST CROSS ST WAS LANCASTER RD 1 MI SOUTH | 93536 | ERNS |
| | | RD 1 MI SOUTH | | | |
| LOS ANGELES COUNTY | S105642458 | 1X MCKESSON DRUG CO | 47TH STREET AVENUE S EAST | | HAZNET, LUST, CHMIRS |
| PALMDALE | S107737648 | YELLEN SCHOOL | 5200 WEST AVENUE N-8 | 93551 | SCH, ENVIROSTOR |
| PALMDALE | S108407579 | PROPOSED ELEMENTARY SCHOOL SITE | PEARBLOSSOM HWY AND AVE 47TH | 93551 | SCH, ENVIROSTOR |
| PALMDALE | S107737080 | PROPOSED HIGH SCHOOL NO. 9 | 6570 W AVENUE L-12 | 93536 | SCH, ENVIROSTOR |
| QUARTZ HILL | S106929227 | MAYFLOWER GARDENS | EDISON SUBSTATION 55TH WEST AVE "L" | | SWEEPS UST |
| QUARTZ HILL | 90186429 | EDISON SUBSTATION 55TH WEST AVE "L" | NWC OF WEST AVENUE L-4/60TH STREET | 93536 | ERNS |
| QUARTZ HILL | S108195844 | QUARTZ HILL HIGH SCHOOL EXPANSION | NWC OF WEST AVENUE L-4/60TH STREET | 93536 | SCH |
| QUARTZ HILL | S108195921 | QUARTZ HILL HIGH SCHOOL EXPANSION | NWC OF WEST AVENUE L-4/60TH STREET | 93536 | ENVIROSTOR |

GOVERNMENT RECORDS SEARCHED / DATA CURRENCY TRACKING

To maintain currency of the following federal and state databases, EDR contacts the appropriate governmental agency on a monthly or quarterly basis, as required.

Number of Days to Update: Provides confirmation that EDR is reporting records that have been updated within 90 days from the date the government agency made the information available to the public.

FEDERAL RECORDS

NPL: National Priority List

National Priorities List (Superfund). The NPL is a subset of CERCLIS and identifies over 1,200 sites for priority cleanup under the Superfund Program. NPL sites may encompass relatively large areas. As such, EDR provides polygon coverage for over 1,000 NPL site boundaries produced by EPA's Environmental Photographic Interpretation Center (EPIC) and regional EPA offices.

| | |
|---|--|
| Date of Government Version: 01/25/2007 | Source: EPA |
| Date Data Arrived at EDR: 01/31/2007 | Telephone: N/A |
| Date Made Active in Reports: 03/12/2007 | Last EDR Contact: 05/03/2007 |
| Number of Days to Update: 40 | Next Scheduled EDR Contact: 07/30/2007 |
| | Data Release Frequency: Quarterly |

NPL Site Boundaries

Sources:

EPA's Environmental Photographic Interpretation Center (EPIC)
Telephone: 202-564-7333

EPA Region 1
Telephone 617-918-1143

EPA Region 6
Telephone: 214-655-6659

EPA Region 3
Telephone 215-814-5418

EPA Region 7
Telephone: 913-551-7247

EPA Region 4
Telephone 404-562-8033

EPA Region 8
Telephone: 303-312-6774

EPA Region 5
Telephone 312-886-6686

EPA Region 9
Telephone: 415-947-4246

EPA Region 10
Telephone 206-553-8665

Proposed NPL: Proposed National Priority List Sites

A site that has been proposed for listing on the National Priorities List through the issuance of a proposed rule in the Federal Register. EPA then accepts public comments on the site, responds to the comments, and places on the NPL those sites that continue to meet the requirements for listing.

| | |
|---|--|
| Date of Government Version: 09/27/2006 | Source: EPA |
| Date Data Arrived at EDR: 11/01/2006 | Telephone: N/A |
| Date Made Active in Reports: 11/22/2006 | Last EDR Contact: 05/03/2007 |
| Number of Days to Update: 21 | Next Scheduled EDR Contact: 07/30/2007 |
| | Data Release Frequency: Quarterly |

DELISTED NPL: National Priority List Deletions

The National Oil and Hazardous Substances Pollution Contingency Plan (NCP) establishes the criteria that the EPA uses to delete sites from the NPL. In accordance with 40 CFR 300.425.(e), sites may be deleted from the NPL where no further response is appropriate.

| | |
|---|--|
| Date of Government Version: 12/28/2006 | Source: EPA |
| Date Data Arrived at EDR: 01/31/2007 | Telephone: N/A |
| Date Made Active in Reports: 03/12/2007 | Last EDR Contact: 05/03/2007 |
| Number of Days to Update: 40 | Next Scheduled EDR Contact: 07/30/2007 |
| | Data Release Frequency: Quarterly |

GOVERNMENT RECORDS SEARCHED / DATA CURRENCY TRACKING

RCRAInfo is EPA's comprehensive information system, providing access to data supporting the Resource Conservation and Recovery Act (RCRA) of 1976 and the Hazardous and Solid Waste Amendments (HSWA) of 1984. RCRAInfo replaces the data recording and reporting abilities of the Resource Conservation and Recovery Information System (RCRIS). The database includes selective information on sites which generate, transport, store, treat and/or dispose of hazardous waste as defined by the Resource Conservation and Recovery Act (RCRA). Conditionally exempt small quantity generators (CESQGs) generate less than 100 kg of hazardous waste, or less than 1 kg of acutely hazardous waste per month. Small quantity generators (SQGs) generate between 100 kg and 1,000 kg of hazardous waste per month. Large quantity generators (LQGs) generate over 1,000 kilograms (kg) of hazardous waste, or over 1 kg of acutely hazardous waste per month. Transporters are individuals or entities that move hazardous waste from the generator off-site to a facility that can recycle, treat, store, or dispose of the waste. TSDFs treat, store, or dispose of the waste.

| | |
|---|--|
| Date of Government Version: 06/13/2006 | Source: EPA |
| Date Data Arrived at EDR: 06/28/2006 | Telephone: (415) 495-8895 |
| Date Made Active in Reports: 08/23/2006 | Last EDR Contact: 05/16/2007 |
| Number of Days to Update: 56 | Next Scheduled EDR Contact: 07/16/2007 |
| | Data Release Frequency: Quarterly |

ERNS: Emergency Response Notification System

Emergency Response Notification System. ERNS records and stores information on reported releases of oil and hazardous substances.

| | |
|---|---|
| Date of Government Version: 12/31/2006 | Source: National Response Center, United States Coast Guard |
| Date Data Arrived at EDR: 01/24/2007 | Telephone: 202-267-2180 |
| Date Made Active in Reports: 03/12/2007 | Last EDR Contact: 04/24/2007 |
| Number of Days to Update: 47 | Next Scheduled EDR Contact: 07/23/2007 |
| | Data Release Frequency: Annually |

HMIRS: Hazardous Materials Information Reporting System

Hazardous Materials Incident Report System. HMIRS contains hazardous material spill incidents reported to DOT.

| | |
|---|---|
| Date of Government Version: 12/31/2005 | Source: U.S. Department of Transportation |
| Date Data Arrived at EDR: 04/17/2007 | Telephone: 202-366-4555 |
| Date Made Active in Reports: 05/14/2007 | Last EDR Contact: 04/17/2007 |
| Number of Days to Update: 27 | Next Scheduled EDR Contact: 07/16/2007 |
| | Data Release Frequency: Annually |

US ENG CONTROLS: Engineering Controls Sites List

A listing of sites with engineering controls in place. Engineering controls include various forms of caps, building foundations, liners, and treatment methods to create pathway elimination for regulated substances to enter environmental media or effect human health.

| | |
|---|---|
| Date of Government Version: 04/20/2007 | Source: Environmental Protection Agency |
| Date Data Arrived at EDR: 04/26/2007 | Telephone: 703-603-8905 |
| Date Made Active in Reports: 05/25/2007 | Last EDR Contact: 04/02/2007 |
| Number of Days to Update: 29 | Next Scheduled EDR Contact: 07/02/2007 |
| | Data Release Frequency: Varies |

US INST CONTROL: Sites with Institutional Controls

A listing of sites with institutional controls in place. Institutional controls include administrative measures, such as groundwater use restrictions, construction restrictions, property use restrictions, and post remediation care requirements intended to prevent exposure to contaminants remaining on site. Deed restrictions are generally required as part of the institutional controls.

| | |
|---|---|
| Date of Government Version: 04/20/2007 | Source: Environmental Protection Agency |
| Date Data Arrived at EDR: 04/26/2007 | Telephone: 703-603-8905 |
| Date Made Active in Reports: 05/25/2007 | Last EDR Contact: 04/02/2007 |
| Number of Days to Update: 29 | Next Scheduled EDR Contact: 07/02/2007 |
| | Data Release Frequency: Varies |

GOVERNMENT RECORDS SEARCHED / DATA CURRENCY TRACKING

DOD: Department of Defense Sites

This data set consists of federally owned or administered lands, administered by the Department of Defense, that have any area equal to or greater than 640 acres of the United States, Puerto Rico, and the U.S. Virgin Islands.

| | |
|---|--|
| Date of Government Version: 12/31/2005 | Source: USGS |
| Date Data Arrived at EDR: 11/10/2006 | Telephone: 703-692-8801 |
| Date Made Active in Reports: 01/11/2007 | Last EDR Contact: 05/11/2007 |
| Number of Days to Update: 62 | Next Scheduled EDR Contact: 08/06/2007 |
| | Data Release Frequency: Semi-Annually |

FUDS: Formerly Used Defense Sites

The listing includes locations of Formerly Used Defense Sites properties where the US Army Corps of Engineers is actively working or will take necessary cleanup actions.

| | |
|---|--|
| Date of Government Version: 12/31/2005 | Source: U.S. Army Corps of Engineers |
| Date Data Arrived at EDR: 09/20/2006 | Telephone: 202-528-4285 |
| Date Made Active in Reports: 11/22/2006 | Last EDR Contact: 04/02/2007 |
| Number of Days to Update: 63 | Next Scheduled EDR Contact: 07/02/2007 |
| | Data Release Frequency: Varies |

US BROWNFIELDS: A Listing of Brownfields Sites

Included in the listing are brownfields properties addresses by Cooperative Agreement Recipients and brownfields properties addressed by Targeted Brownfields Assessments. Targeted Brownfields Assessments-EPA's Targeted Brownfields Assessments (TBA) program is designed to help states, tribes, and municipalities--especially those without EPA Brownfields Assessment Demonstration Pilots--minimize the uncertainties of contamination often associated with brownfields. Under the TBA program, EPA provides funding and/or technical assistance for environmental assessments at brownfields sites throughout the country. Targeted Brownfields Assessments supplement and work with other efforts under EPA's Brownfields Initiative to promote cleanup and redevelopment of brownfields. Cooperative Agreement Recipients-States, political subdivisions, territories, and Indian tribes become Brownfields Cleanup Revolving Loan Fund (BCRLF) cooperative agreement recipients when they enter into BCRLF cooperative agreements with the U.S. EPA. EPA selects BCRLF cooperative agreement recipients based on a proposal and application process. BCRLF cooperative agreement recipients must use EPA funds provided through BCRLF cooperative agreement for specified brownfields-related cleanup activities.

| | |
|---|---|
| Date of Government Version: 04/04/2007 | Source: Environmental Protection Agency |
| Date Data Arrived at EDR: 04/04/2007 | Telephone: 202-566-2777 |
| Date Made Active in Reports: 05/25/2007 | Last EDR Contact: 03/12/2007 |
| Number of Days to Update: 51 | Next Scheduled EDR Contact: 06/11/2007 |
| | Data Release Frequency: Semi-Annually |

CONSENT: Superfund (CERCLA) Consent Decrees

Major legal settlements that establish responsibility and standards for cleanup at NPL (Superfund) sites. Released periodically by United States District Courts after settlement by parties to litigation matters.

| | |
|---|---|
| Date of Government Version: 08/23/2006 | Source: Department of Justice, Consent Decree Library |
| Date Data Arrived at EDR: 03/06/2007 | Telephone: Varies |
| Date Made Active in Reports: 04/10/2007 | Last EDR Contact: 04/23/2007 |
| Number of Days to Update: 35 | Next Scheduled EDR Contact: 07/23/2007 |
| | Data Release Frequency: Varies |

ROD: Records Of Decision

Record of Decision. ROD documents mandate a permanent remedy at an NPL (Superfund) site containing technical and health information to aid in the cleanup.

| | |
|---|--|
| Date of Government Version: 03/27/2007 | Source: EPA |
| Date Data Arrived at EDR: 03/27/2007 | Telephone: 703-416-0223 |
| Date Made Active in Reports: 04/27/2007 | Last EDR Contact: 03/27/2007 |
| Number of Days to Update: 31 | Next Scheduled EDR Contact: 07/02/2007 |
| | Data Release Frequency: Annually |

GOVERNMENT RECORDS SEARCHED / DATA CURRENCY TRACKING

UMTRA: Uranium Mill Tailings Sites

Uranium ore was mined by private companies for federal government use in national defense programs. When the mills shut down, large piles of the sand-like material (mill tailings) remain after uranium has been extracted from the ore. Levels of human exposure to radioactive materials from the piles are low; however, in some cases tailings were used as construction materials before the potential health hazards of the tailings were recognized.

| | |
|---|--|
| Date of Government Version: 12/31/2005 | Source: Department of Energy |
| Date Data Arrived at EDR: 11/08/2006 | Telephone: 505-845-0011 |
| Date Made Active in Reports: 01/29/2007 | Last EDR Contact: 05/17/2007 |
| Number of Days to Update: 82 | Next Scheduled EDR Contact: 06/18/2007 |
| | Data Release Frequency: Varies |

ODI: Open Dump Inventory

An open dump is defined as a disposal facility that does not comply with one or more of the Part 257 or Part 258 Subtitle D Criteria.

| | |
|---|---|
| Date of Government Version: 06/30/1985 | Source: Environmental Protection Agency |
| Date Data Arrived at EDR: 08/09/2004 | Telephone: 800-424-9346 |
| Date Made Active in Reports: 09/17/2004 | Last EDR Contact: 06/09/2004 |
| Number of Days to Update: 39 | Next Scheduled EDR Contact: N/A |
| | Data Release Frequency: No Update Planned |

TRIS: Toxic Chemical Release Inventory System

Toxic Release Inventory System. TRIS identifies facilities which release toxic chemicals to the air, water and land in reportable quantities under SARA Title III Section 313.

| | |
|---|--|
| Date of Government Version: 12/31/2004 | Source: EPA |
| Date Data Arrived at EDR: 06/22/2006 | Telephone: 202-566-0250 |
| Date Made Active in Reports: 08/23/2006 | Last EDR Contact: 04/27/2007 |
| Number of Days to Update: 62 | Next Scheduled EDR Contact: 06/18/2007 |
| | Data Release Frequency: Annually |

TSCA: Toxic Substances Control Act

Toxic Substances Control Act. TSCA identifies manufacturers and importers of chemical substances included on the TSCA Chemical Substance Inventory list. It includes data on the production volume of these substances by plant site.

| | |
|---|--|
| Date of Government Version: 12/31/2002 | Source: EPA |
| Date Data Arrived at EDR: 04/14/2006 | Telephone: 202-260-5521 |
| Date Made Active in Reports: 05/30/2006 | Last EDR Contact: 04/16/2007 |
| Number of Days to Update: 46 | Next Scheduled EDR Contact: 07/16/2007 |
| | Data Release Frequency: Every 4 Years |

FTTS: FIFRA/ TSCA Tracking System - FIFRA (Federal Insecticide, Fungicide, & Rodenticide Act)/TSCA (Toxic Substances Control Act)

FTTS tracks administrative cases and pesticide enforcement actions and compliance activities related to FIFRA, TSCA and EPCRA (Emergency Planning and Community Right-to-Know Act). To maintain currency, EDR contacts the Agency on a quarterly basis.

| | |
|---|---|
| Date of Government Version: 02/26/2007 | Source: EPA/Office of Prevention, Pesticides and Toxic Substances |
| Date Data Arrived at EDR: 03/01/2007 | Telephone: 202-566-1667 |
| Date Made Active in Reports: 04/10/2007 | Last EDR Contact: 03/19/2007 |
| Number of Days to Update: 40 | Next Scheduled EDR Contact: 06/18/2007 |
| | Data Release Frequency: Quarterly |

FTTS INSP: FIFRA/ TSCA Tracking System - FIFRA (Federal Insecticide, Fungicide, & Rodenticide Act)/TSCA (Toxic Substances Control Act) A listing of FIFRA/TSCA Tracking System (FTTS) inspections and enforcements.

| | |
|---|--|
| Date of Government Version: 02/26/2007 | Source: EPA |
| Date Data Arrived at EDR: 03/01/2007 | Telephone: 202-566-1667 |
| Date Made Active in Reports: 04/10/2007 | Last EDR Contact: 03/19/2007 |
| Number of Days to Update: 40 | Next Scheduled EDR Contact: 06/18/2007 |
| | Data Release Frequency: Quarterly |

GOVERNMENT RECORDS SEARCHED / DATA CURRENCY TRACKING

SSTS: Section 7 Tracking Systems

Section 7 of the Federal Insecticide, Fungicide and Rodenticide Act, as amended (92 Stat. 829) requires all registered pesticide-producing establishments to submit a report to the Environmental Protection Agency by March 1st each year. Each establishment must report the types and amounts of pesticides, active ingredients and devices being produced, and those having been produced and sold or distributed in the past year.

| | |
|---|--|
| Date of Government Version: 12/31/2005 | Source: EPA |
| Date Data Arrived at EDR: 03/13/2007 | Telephone: 202-564-4203 |
| Date Made Active in Reports: 04/27/2007 | Last EDR Contact: 04/12/2007 |
| Number of Days to Update: 45 | Next Scheduled EDR Contact: 07/16/2007 |
| | Data Release Frequency: Annually |

CDL: Clandestine Drug Labs

A listing of clandestine drug lab locations. The U.S. Department of Justice ("the Department") provides this web site as a public service. It contains addresses of some locations where law enforcement agencies reported they found chemicals or other items that indicated the presence of either clandestine drug laboratories or dumpsites. In most cases, the source of the entries is not the Department, and the Department has not verified the entry and does not guarantee its accuracy. Members of the public must verify the accuracy of all entries by, for example, contacting local law enforcement and local health departments.

| | |
|---|---|
| Date of Government Version: 12/01/2006 | Source: Drug Enforcement Administration |
| Date Data Arrived at EDR: 01/08/2007 | Telephone: 202-307-1000 |
| Date Made Active in Reports: 01/11/2007 | Last EDR Contact: 06/01/2007 |
| Number of Days to Update: 3 | Next Scheduled EDR Contact: 06/25/2007 |
| | Data Release Frequency: Quarterly |

DOT OPS: Incident and Accident Data

Department of Transportation, Office of Pipeline Safety Incident and Accident data.

| | |
|---|---|
| Date of Government Version: 02/14/2007 | Source: Department of Transportation, Office of Pipeline Safety |
| Date Data Arrived at EDR: 02/28/2007 | Telephone: 202-366-4595 |
| Date Made Active in Reports: 04/10/2007 | Last EDR Contact: 05/30/2007 |
| Number of Days to Update: 41 | Next Scheduled EDR Contact: 08/27/2007 |
| | Data Release Frequency: Varies |

HIST FTTS: FIFRA/TSCA Tracking System Administrative Case Listing

A complete administrative case listing from the FIFRA/TSCA Tracking System (FTTS) for all ten EPA regions. The information was obtained from the National Compliance Database (NCDB). NCDB supports the implementation of FIFRA (Federal Insecticide, Fungicide, and Rodenticide Act) and TSCA (Toxic Substances Control Act). Some EPA regions are now closing out records. Because of that, and the fact that some EPA regions are not providing EPA Headquarters with updated records, it was decided to create a HIST FTTS database. It included records that may not be included in the newer FTTS database updates. This database is no longer updated.

| | |
|---|---|
| Date of Government Version: 10/19/2006 | Source: Environmental Protection Agency |
| Date Data Arrived at EDR: 03/01/2007 | Telephone: 202-564-2501 |
| Date Made Active in Reports: 04/10/2007 | Last EDR Contact: 03/19/2007 |
| Number of Days to Update: 40 | Next Scheduled EDR Contact: 06/18/2007 |
| | Data Release Frequency: No Update Planned |

ICIS: Integrated Compliance Information System

The Integrated Compliance Information System (ICIS) supports the information needs of the national enforcement and compliance program as well as the unique needs of the National Pollutant Discharge Elimination System (NPDES) program.

| | |
|---|---|
| Date of Government Version: 02/21/2007 | Source: Environmental Protection Agency |
| Date Data Arrived at EDR: 04/03/2007 | Telephone: 202-564-5088 |
| Date Made Active in Reports: 05/14/2007 | Last EDR Contact: 04/16/2007 |
| Number of Days to Update: 41 | Next Scheduled EDR Contact: 07/16/2007 |
| | Data Release Frequency: Quarterly |

GOVERNMENT RECORDS SEARCHED / DATA CURRENCY TRACKING

RADINFO: Radiation Information Database

The Radiation Information Database (RADINFO) contains information about facilities that are regulated by U.S. Environmental Protection Agency (EPA) regulations for radiation and radioactivity.

| | |
|---|---|
| Date of Government Version: 05/01/2007 | Source: Environmental Protection Agency |
| Date Data Arrived at EDR: 05/03/2007 | Telephone: 202-343-9775 |
| Date Made Active in Reports: 05/25/2007 | Last EDR Contact: 05/03/2007 |
| Number of Days to Update: 22 | Next Scheduled EDR Contact: 07/30/2007 |
| | Data Release Frequency: Quarterly |

LUCIS: Land Use Control Information System

LUCIS contains records of land use control information pertaining to the former Navy Base Realignment and Closure properties.

| | |
|---|--|
| Date of Government Version: 12/09/2005 | Source: Department of the Navy |
| Date Data Arrived at EDR: 12/11/2006 | Telephone: 843-820-7326 |
| Date Made Active in Reports: 01/11/2007 | Last EDR Contact: 03/26/2007 |
| Number of Days to Update: 31 | Next Scheduled EDR Contact: 06/11/2007 |
| | Data Release Frequency: Varies |

LIENS 2: CERCLA Lien Information

A Federal CERCLA ("Superfund") lien can exist by operation of law at any site or property at which EPA has spent Superfund monies. These monies are spent to investigate and address releases and threatened releases of contamination. CERCLIS provides information as to the identity of these sites and properties.

| | |
|---|---|
| Date of Government Version: 03/08/2007 | Source: Environmental Protection Agency |
| Date Data Arrived at EDR: 04/12/2007 | Telephone: 202-564-6023 |
| Date Made Active in Reports: 05/14/2007 | Last EDR Contact: 05/21/2007 |
| Number of Days to Update: 32 | Next Scheduled EDR Contact: 08/20/2007 |
| | Data Release Frequency: Varies |

PADS: PCB Activity Database System

PCB Activity Database. PADS identifies generators, transporters, commercial storers and/or brokers and disposers of PCB's who are required to notify the EPA of such activities.

| | |
|---|--|
| Date of Government Version: 10/17/2006 | Source: EPA |
| Date Data Arrived at EDR: 11/29/2006 | Telephone: 202-566-0500 |
| Date Made Active in Reports: 01/11/2007 | Last EDR Contact: 05/25/2007 |
| Number of Days to Update: 43 | Next Scheduled EDR Contact: 08/06/2007 |
| | Data Release Frequency: Annually |

MLTS: Material Licensing Tracking System

MLTS is maintained by the Nuclear Regulatory Commission and contains a list of approximately 8,100 sites which possess or use radioactive materials and which are subject to NRC licensing requirements. To maintain currency, EDR contacts the Agency on a quarterly basis.

| | |
|---|--|
| Date of Government Version: 04/05/2007 | Source: Nuclear Regulatory Commission |
| Date Data Arrived at EDR: 04/25/2007 | Telephone: 301-415-7169 |
| Date Made Active in Reports: 05/25/2007 | Last EDR Contact: 04/02/2007 |
| Number of Days to Update: 30 | Next Scheduled EDR Contact: 07/02/2007 |
| | Data Release Frequency: Quarterly |

MINES: Mines Master Index File

Contains all mine identification numbers issued for mines active or opened since 1971. The data also includes violation information.

| | |
|---|--|
| Date of Government Version: 02/06/2007 | Source: Department of Labor, Mine Safety and Health Administration |
| Date Data Arrived at EDR: 03/28/2007 | Telephone: 303-231-5959 |
| Date Made Active in Reports: 05/14/2007 | Last EDR Contact: 03/28/2007 |
| Number of Days to Update: 47 | Next Scheduled EDR Contact: 06/25/2007 |
| | Data Release Frequency: Semi-Annually |

GOVERNMENT RECORDS SEARCHED / DATA CURRENCY TRACKING

FINDS: Facility Index System/Facility Registry System

Facility Index System. FINDS contains both facility information and 'pointers' to other sources that contain more detail. EDR includes the following FINDS databases in this report: PCS (Permit Compliance System), AIRS (Aerometric Information Retrieval System), DOCKET (Enforcement Docket used to manage and track information on civil judicial enforcement cases for all environmental statutes), FURS (Federal Underground Injection Control), C-DOCKET (Criminal Docket System used to track criminal enforcement actions for all environmental statutes), FFIS (Federal Facilities Information System), STATE (State Environmental Laws and Statutes), and PADS (PCB Activity Data System).

| | |
|---|--|
| Date of Government Version: 01/18/2007 | Source: EPA |
| Date Data Arrived at EDR: 01/23/2007 | Telephone: (415) 947-8000 |
| Date Made Active in Reports: 02/27/2007 | Last EDR Contact: 05/14/2007 |
| Number of Days to Update: 35 | Next Scheduled EDR Contact: 07/02/2007 |
| | Data Release Frequency: Quarterly |

RAATS: RCRA Administrative Action Tracking System

RCRA Administration Action Tracking System. RAATS contains records based on enforcement actions issued under RCRA pertaining to major violators and includes administrative and civil actions brought by the EPA. For administration actions after September 30, 1995, data entry in the RAATS database was discontinued. EPA will retain a copy of the database for historical records. It was necessary to terminate RAATS because a decrease in agency resources made it impossible to continue to update the information contained in the database.

| | |
|---|---|
| Date of Government Version: 04/17/1995 | Source: EPA |
| Date Data Arrived at EDR: 07/03/1995 | Telephone: 202-564-4104 |
| Date Made Active in Reports: 08/07/1995 | Last EDR Contact: 03/05/2007 |
| Number of Days to Update: 35 | Next Scheduled EDR Contact: 06/04/2007 |
| | Data Release Frequency: No Update Planned |

BRS: Biennial Reporting System

The Biennial Reporting System is a national system administered by the EPA that collects data on the generation and management of hazardous waste. BRS captures detailed data from two groups: Large Quantity Generators (LQG) and Treatment, Storage, and Disposal Facilities.

| | |
|---|--|
| Date of Government Version: 12/31/2005 | Source: EPA/NTIS |
| Date Data Arrived at EDR: 03/06/2007 | Telephone: 800-424-9346 |
| Date Made Active in Reports: 04/13/2007 | Last EDR Contact: 03/06/2007 |
| Number of Days to Update: 38 | Next Scheduled EDR Contact: 06/11/2007 |
| | Data Release Frequency: Biennially |

STATE AND LOCAL RECORDS

HIST CAL-SITES: Calsites Database

The Calsites database contains potential or confirmed hazardous substance release properties. In 1996, California EPA reevaluated and significantly reduced the number of sites in the Calsites database. No longer updated by the state agency. It has been replaced by ENVIROSTOR.

| | |
|---|---|
| Date of Government Version: 08/08/2005 | Source: Department of Toxic Substance Control |
| Date Data Arrived at EDR: 08/03/2006 | Telephone: 916-323-3400 |
| Date Made Active in Reports: 08/24/2006 | Last EDR Contact: 05/25/2007 |
| Number of Days to Update: 21 | Next Scheduled EDR Contact: 08/27/2007 |
| | Data Release Frequency: No Update Planned |

CA BOND EXP. PLAN: Bond Expenditure Plan

Department of Health Services developed a site-specific expenditure plan as the basis for an appropriation of Hazardous Substance Cleanup Bond Act funds. It is not updated.

| | |
|---|---|
| Date of Government Version: 01/01/1989 | Source: Department of Health Services |
| Date Data Arrived at EDR: 07/27/1994 | Telephone: 916-255-2118 |
| Date Made Active in Reports: 08/02/1994 | Last EDR Contact: 05/31/1994 |
| Number of Days to Update: 6 | Next Scheduled EDR Contact: N/A |
| | Data Release Frequency: No Update Planned |

GOVERNMENT RECORDS SEARCHED / DATA CURRENCY TRACKING

SCH: School Property Evaluation Program

This category contains proposed and existing school sites that are being evaluated by DTSC for possible hazardous materials contamination. In some cases, these properties may be listed in the CalSites category depending on the level of threat to public health and safety or the environment they pose.

Date of Government Version: 02/27/2007
Date Data Arrived at EDR: 02/28/2007
Date Made Active in Reports: 04/06/2007
Number of Days to Update: 37

Source: Department of Toxic Substances Control
Telephone: 916-323-3400
Last EDR Contact: 05/30/2007
Next Scheduled EDR Contact: 08/27/2007
Data Release Frequency: Quarterly

TOXIC PITS: Toxic Pits Cleanup Act Sites

Toxic PITS Cleanup Act Sites. TOXIC PITS identifies sites suspected of containing hazardous substances where cleanup has not yet been completed.

Date of Government Version: 07/01/1995
Date Data Arrived at EDR: 08/30/1995
Date Made Active in Reports: 09/26/1995
Number of Days to Update: 27

Source: State Water Resources Control Board
Telephone: 916-227-4364
Last EDR Contact: 04/30/2007
Next Scheduled EDR Contact: 07/30/2007
Data Release Frequency: No Update Planned

SWF/LF (SWIS): Solid Waste Information System

Active, Closed and Inactive Landfills. SWF/LF records typically contain an inventory of solid waste disposal facilities or landfills. These may be active or inactive facilities or open dumps that failed to meet RCRA Section 4004 criteria for solid waste landfills or disposal sites.

Date of Government Version: 03/12/2007
Date Data Arrived at EDR: 03/15/2007
Date Made Active in Reports: 04/06/2007
Number of Days to Update: 22

Source: Integrated Waste Management Board
Telephone: 916-341-6320
Last EDR Contact: 03/15/2007
Next Scheduled EDR Contact: 06/11/2007
Data Release Frequency: Quarterly

WMUDS/SWAT: Waste Management Unit Database

Waste Management Unit Database System. WMUDS is used by the State Water Resources Control Board staff and the Regional Water Quality Control Boards for program tracking and inventory of waste management units. WMUDS is composed of the following databases: Facility Information, Scheduled Inspections Information, Waste Management Unit Information, SWAT Program Information, SWAT Report Summary Information, SWAT Report Summary Data, Chapter 15 (formerly Subchapter 15) Information, Chapter 15 Monitoring Parameters, TPCA Program Information, RCRA Program Information, Closure Information, and Interested Parties Information.

Date of Government Version: 04/01/2000
Date Data Arrived at EDR: 04/10/2000
Date Made Active in Reports: 05/10/2000
Number of Days to Update: 30

Source: State Water Resources Control Board
Telephone: 916-227-4448
Last EDR Contact: 06/04/2007
Next Scheduled EDR Contact: 09/03/2007
Data Release Frequency: Quarterly

CA WDS: Waste Discharge System

Sites which have been issued waste discharge requirements.

Date of Government Version: 03/19/2007
Date Data Arrived at EDR: 03/21/2007
Date Made Active in Reports: 04/27/2007
Number of Days to Update: 37

Source: State Water Resources Control Board
Telephone: 916-341-5227
Last EDR Contact: 03/21/2007
Next Scheduled EDR Contact: 06/18/2007
Data Release Frequency: Quarterly

CORTESE: "Cortese" Hazardous Waste & Substances Sites List

The sites for the list are designated by the State Water Resource Control Board (LUST), the Integrated Waste Board (SWF/LS), and the Department of Toxic Substances Control (Cal-Sites). This listing is no longer updated by the state agency.

GOVERNMENT RECORDS SEARCHED / DATA CURRENCY TRACKING

Date of Government Version: 04/01/2001
Date Data Arrived at EDR: 05/29/2001
Date Made Active in Reports: 07/26/2001
Number of Days to Update: 58

Source: CAL EPA/Office of Emergency Information
Telephone: 916-323-3400
Last EDR Contact: 04/23/2007
Next Scheduled EDR Contact: 07/23/2007
Data Release Frequency: No Update Planned

SWRCY: Recycler Database

A listing of recycling facilities in California.

Date of Government Version: 04/09/2007
Date Data Arrived at EDR: 04/11/2007
Date Made Active in Reports: 04/27/2007
Number of Days to Update: 16

Source: Department of Conservation
Telephone: 916-323-3836
Last EDR Contact: 04/11/2007
Next Scheduled EDR Contact: 07/09/2007
Data Release Frequency: Quarterly

LUST REG 9: Leaking Underground Storage Tank Report

Orange, Riverside, San Diego counties. For more current information, please refer to the State Water Resources Control Board's LUST database.

Date of Government Version: 03/01/2001
Date Data Arrived at EDR: 04/23/2001
Date Made Active in Reports: 05/21/2001
Number of Days to Update: 28

Source: California Regional Water Quality Control Board San Diego Region (9)
Telephone: 858-637-5595
Last EDR Contact: 04/12/2007
Next Scheduled EDR Contact: 07/16/2007
Data Release Frequency: No Update Planned

LUST REG 8: Leaking Underground Storage Tanks

California Regional Water Quality Control Board Santa Ana Region (8). For more current information, please refer to the State Water Resources Control Board's LUST database.

Date of Government Version: 02/14/2005
Date Data Arrived at EDR: 02/15/2005
Date Made Active in Reports: 03/28/2005
Number of Days to Update: 41

Source: California Regional Water Quality Control Board Santa Ana Region (8)
Telephone: 909-782-4496
Last EDR Contact: 05/07/2007
Next Scheduled EDR Contact: 08/06/2007
Data Release Frequency: Varies

LUST REG 6V: Leaking Underground Storage Tank Case Listing

Leaking Underground Storage Tank locations. Inyo, Kern, Los Angeles, Mono, San Bernardino counties.

Date of Government Version: 06/07/2005
Date Data Arrived at EDR: 06/07/2005
Date Made Active in Reports: 06/29/2005
Number of Days to Update: 22

Source: California Regional Water Quality Control Board Victorville Branch Office (6)
Telephone: 760-241-7365
Last EDR Contact: 04/02/2007
Next Scheduled EDR Contact: 07/02/2007
Data Release Frequency: No Update Planned

LUST REG 6L: Leaking Underground Storage Tank Case Listing

For more current information, please refer to the State Water Resources Control Board's LUST database.

Date of Government Version: 09/09/2003
Date Data Arrived at EDR: 09/10/2003
Date Made Active in Reports: 10/07/2003
Number of Days to Update: 27

Source: California Regional Water Quality Control Board Lahontan Region (6)
Telephone: 530-542-5572
Last EDR Contact: 06/04/2007
Next Scheduled EDR Contact: 09/03/2007
Data Release Frequency: No Update Planned

LUST REG 5: Leaking Underground Storage Tank Database

Leaking Underground Storage Tank locations. Alameda, Alpine, Amador, Butte, Colusa, Contra Costa, Calaveras, El Dorado, Fresno, Glenn, Kern, Kings, Lake, Lassen, Madera, Mariposa, Merced, Modoc, Napa, Nevada, Placer, Plumas, Sacramento, San Joaquin, Shasta, Solano, Stanislaus, Sutter, Tehama, Tulare, Tuolumne, Yolo, Yuba counties.

Date of Government Version: 04/01/2007
Date Data Arrived at EDR: 04/25/2007
Date Made Active in Reports: 05/10/2007
Number of Days to Update: 15

Source: California Regional Water Quality Control Board Central Valley Region (5)
Telephone: 916-464-4834
Last EDR Contact: 04/25/2007
Next Scheduled EDR Contact: 07/02/2007
Data Release Frequency: Quarterly

GOVERNMENT RECORDS SEARCHED / DATA CURRENCY TRACKING

LUST REG 4: Underground Storage Tank Leak List

Los Angeles, Ventura counties. For more current information, please refer to the State Water Resources Control Board's LUST database.

| | |
|---|--|
| Date of Government Version: 09/07/2004 | Source: California Regional Water Quality Control Board Los Angeles Region (4) |
| Date Data Arrived at EDR: 09/07/2004 | Telephone: 213-576-6710 |
| Date Made Active in Reports: 10/12/2004 | Last EDR Contact: 03/27/2007 |
| Number of Days to Update: 35 | Next Scheduled EDR Contact: 06/25/2007 |
| | Data Release Frequency: No Update Planned |

LUST REG 3: Leaking Underground Storage Tank Database

Leaking Underground Storage Tank locations. Monterey, San Benito, San Luis Obispo, Santa Barbara, Santa Cruz counties.

| | |
|---|--|
| Date of Government Version: 05/19/2003 | Source: California Regional Water Quality Control Board Central Coast Region (3) |
| Date Data Arrived at EDR: 05/19/2003 | Telephone: 805-542-4786 |
| Date Made Active in Reports: 06/02/2003 | Last EDR Contact: 05/14/2007 |
| Number of Days to Update: 14 | Next Scheduled EDR Contact: 08/13/2007 |
| | Data Release Frequency: No Update Planned |

LUST REG 2: Fuel Leak List

Leaking Underground Storage Tank locations. Alameda, Contra Costa, Marin, Napa, San Francisco, San Mateo, Santa Clara, Solano, Sonoma counties.

| | |
|---|--|
| Date of Government Version: 09/30/2004 | Source: California Regional Water Quality Control Board San Francisco Bay Region (2) |
| Date Data Arrived at EDR: 10/20/2004 | Telephone: 510-622-2433 |
| Date Made Active in Reports: 11/19/2004 | Last EDR Contact: 04/06/2007 |
| Number of Days to Update: 30 | Next Scheduled EDR Contact: 07/09/2007 |
| | Data Release Frequency: Quarterly |

LUST REG 1: Active Toxic Site Investigation

Del Norte, Humboldt, Lake, Mendocino, Modoc, Siskiyou, Sonoma, Trinity counties. For more current information, please refer to the State Water Resources Control Board's LUST database.

| | |
|---|---|
| Date of Government Version: 02/01/2001 | Source: California Regional Water Quality Control Board North Coast (1) |
| Date Data Arrived at EDR: 02/28/2001 | Telephone: 707-570-3769 |
| Date Made Active in Reports: 03/29/2001 | Last EDR Contact: 05/21/2007 |
| Number of Days to Update: 29 | Next Scheduled EDR Contact: 08/20/2007 |
| | Data Release Frequency: No Update Planned |

LUST: Geotracker's Leaking Underground Fuel Tank Report

Leaking Underground Storage Tank Incident Reports. LUST records contain an inventory of reported leaking underground storage tank incidents. Not all states maintain these records, and the information stored varies by state. For more information on a particular leaking underground storage tank sites, please contact the appropriate regulatory agency.

| | |
|---|---|
| Date of Government Version: 04/10/2007 | Source: State Water Resources Control Board |
| Date Data Arrived at EDR: 04/11/2007 | Telephone: N/A |
| Date Made Active in Reports: 04/27/2007 | Last EDR Contact: 04/11/2007 |
| Number of Days to Update: 16 | Next Scheduled EDR Contact: 07/09/2007 |
| | Data Release Frequency: Quarterly |

LUST REG 7: Leaking Underground Storage Tank Case Listing

Leaking Underground Storage Tank locations. Imperial, Riverside, San Diego, Santa Barbara counties.

| | |
|---|---|
| Date of Government Version: 02/26/2004 | Source: California Regional Water Quality Control Board Colorado River Basin Region (7) |
| Date Data Arrived at EDR: 02/26/2004 | Telephone: 760-776-8943 |
| Date Made Active in Reports: 03/24/2004 | Last EDR Contact: 05/21/2007 |
| Number of Days to Update: 27 | Next Scheduled EDR Contact: 08/20/2007 |
| | Data Release Frequency: No Update Planned |

GOVERNMENT RECORDS SEARCHED / DATA CURRENCY TRACKING

CA FID UST: Facility Inventory Database

The Facility Inventory Database (FID) contains a historical listing of active and inactive underground storage tank locations from the State Water Resource Control Board. Refer to local/county source for current data.

| | |
|---|--|
| Date of Government Version: 10/31/1994 | Source: California Environmental Protection Agency |
| Date Data Arrived at EDR: 09/05/1995 | Telephone: 916-341-5851 |
| Date Made Active in Reports: 09/29/1995 | Last EDR Contact: 12/28/1998 |
| Number of Days to Update: 24 | Next Scheduled EDR Contact: N/A |
| | Data Release Frequency: No Update Planned |

SLIC: Statewide SLIC Cases

The SLIC (Spills, Leaks, Investigations and Cleanup) program is designed to protect and restore water quality from spills, leaks, and similar discharges.

| | |
|---|---|
| Date of Government Version: 04/10/2007 | Source: State Water Resources Control Board |
| Date Data Arrived at EDR: 04/11/2007 | Telephone: 866-480-1028 |
| Date Made Active in Reports: 04/27/2007 | Last EDR Contact: 04/11/2007 |
| Number of Days to Update: 16 | Next Scheduled EDR Contact: 07/09/2007 |
| | Data Release Frequency: Varies |

SLIC REG 1: Active Toxic Site Investigations

The SLIC (Spills, Leaks, Investigations and Cleanup) program is designed to protect and restore water quality from spills, leaks, and similar discharges.

| | |
|---|---|
| Date of Government Version: 04/03/2003 | Source: California Regional Water Quality Control Board, North Coast Region (1) |
| Date Data Arrived at EDR: 04/07/2003 | Telephone: 707-576-2220 |
| Date Made Active in Reports: 04/25/2003 | Last EDR Contact: 05/21/2007 |
| Number of Days to Update: 18 | Next Scheduled EDR Contact: 08/20/2007 |
| | Data Release Frequency: No Update Planned |

SLIC REG 2: Spills, Leaks, Investigation & Cleanup Cost Recovery Listing

The SLIC (Spills, Leaks, Investigations and Cleanup) program is designed to protect and restore water quality from spills, leaks, and similar discharges.

| | |
|---|---|
| Date of Government Version: 09/30/2004 | Source: Regional Water Quality Control Board San Francisco Bay Region (2) |
| Date Data Arrived at EDR: 10/20/2004 | Telephone: 510-286-0457 |
| Date Made Active in Reports: 11/19/2004 | Last EDR Contact: 04/06/2007 |
| Number of Days to Update: 30 | Next Scheduled EDR Contact: 07/09/2007 |
| | Data Release Frequency: Quarterly |

SLIC REG 3: Spills, Leaks, Investigation & Cleanup Cost Recovery Listing

The SLIC (Spills, Leaks, Investigations and Cleanup) program is designed to protect and restore water quality from spills, leaks, and similar discharges.

| | |
|---|--|
| Date of Government Version: 05/18/2006 | Source: California Regional Water Quality Control Board Central Coast Region (3) |
| Date Data Arrived at EDR: 05/18/2006 | Telephone: 805-549-3147 |
| Date Made Active in Reports: 06/15/2006 | Last EDR Contact: 05/14/2007 |
| Number of Days to Update: 28 | Next Scheduled EDR Contact: 08/13/2007 |
| | Data Release Frequency: Semi-Annually |

SLIC REG 4: Spills, Leaks, Investigation & Cleanup Cost Recovery Listing

The SLIC (Spills, Leaks, Investigations and Cleanup) program is designed to protect and restore water quality from spills, leaks, and similar discharges.

| | |
|---|---|
| Date of Government Version: 11/17/2004 | Source: Region Water Quality Control Board Los Angeles Region (4) |
| Date Data Arrived at EDR: 11/18/2004 | Telephone: 213-576-6600 |
| Date Made Active in Reports: 01/04/2005 | Last EDR Contact: 04/23/2007 |
| Number of Days to Update: 47 | Next Scheduled EDR Contact: 07/23/2007 |
| | Data Release Frequency: Varies |

GOVERNMENT RECORDS SEARCHED / DATA CURRENCY TRACKING

SLIC REG 5: Spills, Leaks, Investigation & Cleanup Cost Recovery Listing

The SLIC (Spills, Leaks, Investigations and Cleanup) program is designed to protect and restore water quality from spills, leaks, and similar discharges.

Date of Government Version: 04/01/2005
Date Data Arrived at EDR: 04/05/2005
Date Made Active in Reports: 04/21/2005
Number of Days to Update: 16

Source: Regional Water Quality Control Board Central Valley Region (5)
Telephone: 916-464-3291
Last EDR Contact: 04/05/2007
Next Scheduled EDR Contact: 07/02/2007
Data Release Frequency: Semi-Annually

SLIC REG 6V: Spills, Leaks, Investigation & Cleanup Cost Recovery Listing

The SLIC (Spills, Leaks, Investigations and Cleanup) program is designed to protect and restore water quality from spills, leaks, and similar discharges.

Date of Government Version: 05/24/2005
Date Data Arrived at EDR: 05/25/2005
Date Made Active in Reports: 06/16/2005
Number of Days to Update: 22

Source: Regional Water Quality Control Board, Victorville Branch
Telephone: 619-241-6583
Last EDR Contact: 04/02/2007
Next Scheduled EDR Contact: 07/02/2007
Data Release Frequency: Semi-Annually

SLIC REG 6L: SLIC Sites

The SLIC (Spills, Leaks, Investigations and Cleanup) program is designed to protect and restore water quality from spills, leaks, and similar discharges.

Date of Government Version: 09/07/2004
Date Data Arrived at EDR: 09/07/2004
Date Made Active in Reports: 10/12/2004
Number of Days to Update: 35

Source: California Regional Water Quality Control Board, Lahontan Region
Telephone: 530-542-5574
Last EDR Contact: 06/04/2007
Next Scheduled EDR Contact: 09/03/2007
Data Release Frequency: No Update Planned

SLIC REG 7: SLIC List

The SLIC (Spills, Leaks, Investigations and Cleanup) program is designed to protect and restore water quality from spills, leaks, and similar discharges.

Date of Government Version: 11/24/2004
Date Data Arrived at EDR: 11/29/2004
Date Made Active in Reports: 01/04/2005
Number of Days to Update: 36

Source: California Regional Quality Control Board, Colorado River Basin Region
Telephone: 760-346-7491
Last EDR Contact: 05/21/2007
Next Scheduled EDR Contact: 08/20/2007
Data Release Frequency: No Update Planned

SLIC REG 8: Spills, Leaks, Investigation & Cleanup Cost Recovery Listing

The SLIC (Spills, Leaks, Investigations and Cleanup) program is designed to protect and restore water quality from spills, leaks, and similar discharges.

Date of Government Version: 04/06/2006
Date Data Arrived at EDR: 04/06/2006
Date Made Active in Reports: 05/11/2006
Number of Days to Update: 35

Source: California Region Water Quality Control Board Santa Ana Region (8)
Telephone: 951-782-3298
Last EDR Contact: 04/03/2007
Next Scheduled EDR Contact: 07/03/2007
Data Release Frequency: Semi-Annually

SLIC REG 9: Spills, Leaks, Investigation & Cleanup Cost Recovery Listing

The SLIC (Spills, Leaks, Investigations and Cleanup) program is designed to protect and restore water quality from spills, leaks, and similar discharges.

Date of Government Version: 03/13/2007
Date Data Arrived at EDR: 03/14/2007
Date Made Active in Reports: 04/06/2007
Number of Days to Update: 23

Source: California Regional Water Quality Control Board San Diego Region (9)
Telephone: 858-467-2980
Last EDR Contact: 05/29/2007
Next Scheduled EDR Contact: 08/27/2007
Data Release Frequency: Annually

GOVERNMENT RECORDS SEARCHED / DATA CURRENCY TRACKING

UST: Active UST Facilities

Active UST facilities gathered from the local regulatory agencies

| | |
|---|--|
| Date of Government Version: 04/10/2007 | Source: SWRCB |
| Date Data Arrived at EDR: 04/11/2007 | Telephone: 916-480-1028 |
| Date Made Active in Reports: 05/03/2007 | Last EDR Contact: 04/11/2007 |
| Number of Days to Update: 22 | Next Scheduled EDR Contact: 07/09/2007 |
| | Data Release Frequency: Semi-Annually |

UST MENDOCINO: Mendocino County UST Database

A listing of underground storage tank locations in Mendocino County.

| | |
|---|--|
| Date of Government Version: 02/05/2007 | Source: Department of Public Health |
| Date Data Arrived at EDR: 02/06/2007 | Telephone: 707-463-4466 |
| Date Made Active in Reports: 03/21/2007 | Last EDR Contact: 03/26/2007 |
| Number of Days to Update: 43 | Next Scheduled EDR Contact: 06/25/2007 |
| | Data Release Frequency: Varies |

HIST UST: Hazardous Substance Storage Container Database

The Hazardous Substance Storage Container Database is a historical listing of UST sites. Refer to local/county source for current data.

| | |
|---|---|
| Date of Government Version: 10/15/1990 | Source: State Water Resources Control Board |
| Date Data Arrived at EDR: 01/25/1991 | Telephone: 916-341-5851 |
| Date Made Active in Reports: 02/12/1991 | Last EDR Contact: 07/26/2001 |
| Number of Days to Update: 18 | Next Scheduled EDR Contact: N/A |
| | Data Release Frequency: No Update Planned |

LIENS: Environmental Liens Listing

A listing of property locations with environmental liens for California where DTSC is a lien holder.

| | |
|---|--|
| Date of Government Version: 05/07/2007 | Source: Department of Toxic Substances Control |
| Date Data Arrived at EDR: 05/08/2007 | Telephone: 916-323-3400 |
| Date Made Active in Reports: 05/25/2007 | Last EDR Contact: 02/22/2007 |
| Number of Days to Update: 17 | Next Scheduled EDR Contact: 08/06/2007 |
| | Data Release Frequency: Varies |

AST: Aboveground Petroleum Storage Tank Facilities

Registered Aboveground Storage Tanks.

| | |
|---|---|
| Date of Government Version: 05/01/2007 | Source: State Water Resources Control Board |
| Date Data Arrived at EDR: 05/01/2007 | Telephone: 916-341-5712 |
| Date Made Active in Reports: 05/25/2007 | Last EDR Contact: 04/30/2007 |
| Number of Days to Update: 24 | Next Scheduled EDR Contact: 07/30/2007 |
| | Data Release Frequency: Quarterly |

SWEEPS UST: SWEEPS UST Listing

Statewide Environmental Evaluation and Planning System. This underground storage tank listing was updated and maintained by a company contacted by the SWRCB in the early 1980's. The listing is no longer updated or maintained. The local agency is the contact for more information on a site on the SWEEPS list.

| | |
|---|---|
| Date of Government Version: 06/01/1994 | Source: State Water Resources Control Board |
| Date Data Arrived at EDR: 07/07/2005 | Telephone: N/A |
| Date Made Active in Reports: 08/11/2005 | Last EDR Contact: 06/03/2005 |
| Number of Days to Update: 35 | Next Scheduled EDR Contact: N/A |
| | Data Release Frequency: No Update Planned |

CHMIRS: California Hazardous Material Incident Report System

California Hazardous Material Incident Reporting System. CHMIRS contains information on reported hazardous material incidents (accidental releases or spills).

GOVERNMENT RECORDS SEARCHED / DATA CURRENCY TRACKING

Date of Government Version: 12/31/2005
Date Data Arrived at EDR: 02/23/2007
Date Made Active in Reports: 04/06/2007
Number of Days to Update: 42

Source: Office of Emergency Services
Telephone: 916-845-8400
Last EDR Contact: 05/21/2007
Next Scheduled EDR Contact: 08/20/2007
Data Release Frequency: Varies

NOTIFY 65: Proposition 65 Records

Proposition 65 Notification Records. NOTIFY 65 contains facility notifications about any release which could impact drinking water and thereby expose the public to a potential health risk.

Date of Government Version: 10/21/1993
Date Data Arrived at EDR: 11/01/1993
Date Made Active in Reports: 11/19/1993
Number of Days to Update: 18

Source: State Water Resources Control Board
Telephone: 916-445-3846
Last EDR Contact: 04/12/2007
Next Scheduled EDR Contact: 07/16/2007
Data Release Frequency: No Update Planned

DEED: Deed Restriction Listing

Site Mitigation and Brownfields Reuse Program Facility Sites with Deed Restrictions & Hazardous Waste Management Program Facility Sites with Deed / Land Use Restriction. The DTSC Site Mitigation and Brownfields Reuse Program (SMBRP) list includes sites cleaned up under the program's oversight and generally does not include current or former hazardous waste facilities that required a hazardous waste facility permit. The list represents deed restrictions that are active. Some sites have multiple deed restrictions. The DTSC Hazardous Waste Management Program (HWMP) has developed a list of current or former hazardous waste facilities that have a recorded land use restriction at the local county recorder's office. The land use restrictions on this list were required by the DTSC HWMP as a result of the presence of hazardous substances that remain on site after the facility (or part of the facility) has been closed or cleaned up. The types of land use restriction include deed notice, deed restriction, or a land use restriction that binds current and future owners.

Date of Government Version: 04/03/2007
Date Data Arrived at EDR: 04/05/2007
Date Made Active in Reports: 04/27/2007
Number of Days to Update: 22

Source: Department of Toxic Substances Control
Telephone: 916-323-3400
Last EDR Contact: 04/05/2007
Next Scheduled EDR Contact: 07/02/2007
Data Release Frequency: Semi-Annually

VCP: Voluntary Cleanup Program Properties

Contains low threat level properties with either confirmed or unconfirmed releases and the project proponents have request that DTSC oversee investigation and/or cleanup activities and have agreed to provide coverage for DTSC's costs.

Date of Government Version: 02/27/2007
Date Data Arrived at EDR: 02/28/2007
Date Made Active in Reports: 04/06/2007
Number of Days to Update: 37

Source: Department of Toxic Substances Control
Telephone: 916-323-3400
Last EDR Contact: 05/30/2007
Next Scheduled EDR Contact: 08/27/2007
Data Release Frequency: Quarterly

DRYCLEANERS: Cleaner Facilities

A list of drycleaner related facilities that have EPA ID numbers. These are facilities with certain SIC codes: power laundries, family and commercial; garment pressing and cleaner's agents; linen supply; coin-operated laundries and cleaning; drycleaning plants, except rugs; carpet and upholster cleaning; industrial launderers; laundry and garment services.

Date of Government Version: 04/18/2005
Date Data Arrived at EDR: 04/18/2005
Date Made Active in Reports: 05/06/2005
Number of Days to Update: 18

Source: Department of Toxic Substance Control
Telephone: 916-327-4498
Last EDR Contact: 05/25/2007
Next Scheduled EDR Contact: 07/02/2007
Data Release Frequency: Annually

WIP: Well Investigation Program Case List

Well Investigation Program case in the San Gabriel and San Fernando Valley area.

GOVERNMENT RECORDS SEARCHED / DATA CURRENCY TRACKING

Date of Government Version: 03/01/2007
Date Data Arrived at EDR: 03/13/2007
Date Made Active in Reports: 04/06/2007
Number of Days to Update: 24

Source: Los Angeles Water Quality Control Board
Telephone: 213-576-6726
Last EDR Contact: 04/27/2007
Next Scheduled EDR Contact: 07/23/2007
Data Release Frequency: Varies

CDL: Clandestine Drug Labs

A listing of drug lab locations. Listing of a location in this database does not indicate that any illegal drug lab materials were or were not present there, and does not constitute a determination that the location either requires or does not require additional cleanup work.

Date of Government Version: 12/31/2006
Date Data Arrived at EDR: 03/07/2007
Date Made Active in Reports: 04/06/2007
Number of Days to Update: 30

Source: Department of Toxic Substances Control
Telephone: 916-255-6504
Last EDR Contact: 04/23/2007
Next Scheduled EDR Contact: 07/23/2007
Data Release Frequency: Varies

RESPONSE: State Response Sites

Identifies confirmed release sites where DTSC is involved in remediation, either in a lead or oversight capacity. These confirmed release sites are generally high-priority and high potential risk.

Date of Government Version: 02/27/2007
Date Data Arrived at EDR: 02/28/2007
Date Made Active in Reports: 04/06/2007
Number of Days to Update: 37

Source: Department of Toxic Substances Control
Telephone: 916-323-3400
Last EDR Contact: 05/30/2007
Next Scheduled EDR Contact: 08/27/2007
Data Release Frequency: Quarterly

HAZNET: Facility and Manifest Data

Facility and Manifest Data. The data is extracted from the copies of hazardous waste manifests received each year by the DTSC. The annual volume of manifests is typically 700,000 - 1,000,000 annually, representing approximately 350,000 - 500,000 shipments. Data are from the manifests submitted without correction, and therefore many contain some invalid values for data elements such as generator ID, TSD ID, waste category, and disposal method.

Date of Government Version: 12/31/2005
Date Data Arrived at EDR: 11/20/2006
Date Made Active in Reports: 01/03/2007
Number of Days to Update: 44

Source: California Environmental Protection Agency
Telephone: 916-255-1136
Last EDR Contact: 05/11/2007
Next Scheduled EDR Contact: 08/06/2007
Data Release Frequency: Annually

EMI: Emissions Inventory Data

Toxics and criteria pollutant emissions data collected by the ARB and local air pollution agencies.

Date of Government Version: 12/31/2005
Date Data Arrived at EDR: 04/17/2007
Date Made Active in Reports: 05/10/2007
Number of Days to Update: 23

Source: California Air Resources Board
Telephone: 916-322-2990
Last EDR Contact: 04/17/2007
Next Scheduled EDR Contact: 07/16/2007
Data Release Frequency: Varies

ENVIROSTOR: EnviroStor Database

The Department of Toxic Substances Control's (DTSC's) Site Mitigation and Brownfields Reuse Program's (SMBRP's) EnviroStor database identifies sites that have known contamination or sites for which there may be reasons to investigate further. The database includes the following site types: Federal Superfund sites (National Priorities List (NPL)); State Response, including Military Facilities and State Superfund; Voluntary Cleanup; and School sites. EnviroStor provides similar information to the information that was available in CalSites, and provides additional site information, including, but not limited to, identification of formerly-contaminated properties that have been released for reuse, properties where environmental deed restrictions have been recorded to prevent inappropriate land uses, and risk characterization information that is used to assess potential impacts to public health and the environment at contaminated sites.

GOVERNMENT RECORDS SEARCHED / DATA CURRENCY TRACKING

Date of Government Version: 02/27/2007
Date Data Arrived at EDR: 02/28/2007
Date Made Active in Reports: 04/06/2007
Number of Days to Update: 37

Source: Department of Toxic Substances Control
Telephone: 916-323-3400
Last EDR Contact: 05/30/2007
Next Scheduled EDR Contact: 08/27/2007
Data Release Frequency: Quarterly

TRIBAL RECORDS

INDIAN RESERV: Indian Reservations

This map layer portrays Indian administered lands of the United States that have any area equal to or greater than 640 acres.

Date of Government Version: 12/31/2005
Date Data Arrived at EDR: 02/06/2006
Date Made Active in Reports: 01/11/2007
Number of Days to Update: 339

Source: USGS
Telephone: 202-208-3710
Last EDR Contact: 05/11/2007
Next Scheduled EDR Contact: 08/06/2007
Data Release Frequency: Semi-Annually

INDIAN LUST R10: Leaking Underground Storage Tanks on Indian Land LUSTs on Indian land in Alaska, Idaho, Oregon and Washington.

Date of Government Version: 03/01/2007
Date Data Arrived at EDR: 03/01/2007
Date Made Active in Reports: 04/04/2007
Number of Days to Update: 34

Source: EPA Region 10
Telephone: 206-553-2857
Last EDR Contact: 05/21/2007
Next Scheduled EDR Contact: 08/20/2007
Data Release Frequency: Quarterly

INDIAN LUST R9: Leaking Underground Storage Tanks on Indian Land LUSTs on Indian land in Arizona, California, New Mexico and Nevada

Date of Government Version: 03/30/2007
Date Data Arrived at EDR: 03/30/2007
Date Made Active in Reports: 04/27/2007
Number of Days to Update: 28

Source: Environmental Protection Agency
Telephone: 415-972-3372
Last EDR Contact: 05/21/2007
Next Scheduled EDR Contact: 08/20/2007
Data Release Frequency: Quarterly

INDIAN LUST R1: Leaking Underground Storage Tanks on Indian Land A listing of leaking underground storage tank locations on Indian Land.

Date of Government Version: 12/01/2006
Date Data Arrived at EDR: 12/01/2006
Date Made Active in Reports: 01/29/2007
Number of Days to Update: 59

Source: EPA Region 1
Telephone: 617-918-1313
Last EDR Contact: 05/21/2007
Next Scheduled EDR Contact: 08/20/2007
Data Release Frequency: Varies

INDIAN LUST R8: Leaking Underground Storage Tanks on Indian Land LUSTs on Indian land in Colorado, Montana, North Dakota, South Dakota, Utah and Wyoming.

Date of Government Version: 02/19/2007
Date Data Arrived at EDR: 02/27/2007
Date Made Active in Reports: 04/04/2007
Number of Days to Update: 36

Source: EPA Region 8
Telephone: 303-312-6271
Last EDR Contact: 05/21/2007
Next Scheduled EDR Contact: 08/20/2007
Data Release Frequency: Quarterly

INDIAN LUST R7: Leaking Underground Storage Tanks on Indian Land LUSTs on Indian land in Iowa, Kansas, and Nebraska

Date of Government Version: 09/06/2006
Date Data Arrived at EDR: 10/04/2006
Date Made Active in Reports: 11/08/2006
Number of Days to Update: 35

Source: EPA Region 7
Telephone: 913-551-7003
Last EDR Contact: 05/21/2007
Next Scheduled EDR Contact: 08/20/2007
Data Release Frequency: Varies

GOVERNMENT RECORDS SEARCHED / DATA CURRENCY TRACKING

INDIAN LUST R6: Leaking Underground Storage Tanks on Indian Land LUSTs on Indian land in New Mexico and Oklahoma.

| | |
|---|--|
| Date of Government Version: 01/04/2005 | Source: EPA Region 6 |
| Date Data Arrived at EDR: 01/21/2005 | Telephone: 214-665-6597 |
| Date Made Active in Reports: 02/28/2005 | Last EDR Contact: 05/21/2007 |
| Number of Days to Update: 38 | Next Scheduled EDR Contact: 08/20/2007 |
| | Data Release Frequency: Varies |

INDIAN LUST R4: Leaking Underground Storage Tanks on Indian Land LUSTs on Indian land in Florida, Minnesota, Mississippi and North Carolina.

| | |
|---|--|
| Date of Government Version: 03/20/2007 | Source: EPA Region 4 |
| Date Data Arrived at EDR: 04/16/2007 | Telephone: 404-562-8677 |
| Date Made Active in Reports: 05/14/2007 | Last EDR Contact: 05/21/2007 |
| Number of Days to Update: 28 | Next Scheduled EDR Contact: 08/20/2007 |
| | Data Release Frequency: Semi-Annually |

INDIAN UST R1: Underground Storage Tanks on Indian Land A listing of underground storage tank locations on Indian Land.

| | |
|---|--|
| Date of Government Version: 12/01/2006 | Source: EPA, Region 1 |
| Date Data Arrived at EDR: 12/01/2006 | Telephone: 617-918-1313 |
| Date Made Active in Reports: 01/29/2007 | Last EDR Contact: 05/21/2007 |
| Number of Days to Update: 59 | Next Scheduled EDR Contact: 08/20/2007 |
| | Data Release Frequency: Varies |

INDIAN UST R8: Underground Storage Tanks on Indian Land

| | |
|---|--|
| Date of Government Version: 02/19/2007 | Source: EPA Region 8 |
| Date Data Arrived at EDR: 02/27/2007 | Telephone: 303-312-6137 |
| Date Made Active in Reports: 04/04/2007 | Last EDR Contact: 05/21/2007 |
| Number of Days to Update: 36 | Next Scheduled EDR Contact: 08/20/2007 |
| | Data Release Frequency: Quarterly |

INDIAN UST R5: Underground Storage Tanks on Indian Land

| | |
|---|--|
| Date of Government Version: 12/02/2004 | Source: EPA Region 5 |
| Date Data Arrived at EDR: 12/29/2004 | Telephone: 312-886-6136 |
| Date Made Active in Reports: 02/04/2005 | Last EDR Contact: 05/21/2007 |
| Number of Days to Update: 37 | Next Scheduled EDR Contact: 08/20/2007 |
| | Data Release Frequency: Varies |

INDIAN UST R9: Underground Storage Tanks on Indian Land

| | |
|---|--|
| Date of Government Version: 03/26/2007 | Source: EPA Region 9 |
| Date Data Arrived at EDR: 03/27/2007 | Telephone: 415-972-3368 |
| Date Made Active in Reports: 04/27/2007 | Last EDR Contact: 05/21/2007 |
| Number of Days to Update: 31 | Next Scheduled EDR Contact: 08/20/2007 |
| | Data Release Frequency: Quarterly |

INDIAN UST R7: Underground Storage Tanks on Indian Land

| | |
|---|--|
| Date of Government Version: 09/06/2006 | Source: EPA Region 7 |
| Date Data Arrived at EDR: 10/04/2006 | Telephone: 913-551-7003 |
| Date Made Active in Reports: 11/08/2006 | Last EDR Contact: 05/21/2007 |
| Number of Days to Update: 35 | Next Scheduled EDR Contact: 08/20/2007 |
| | Data Release Frequency: Varies |

INDIAN UST R6: Underground Storage Tanks on Indian Land

GOVERNMENT RECORDS SEARCHED / DATA CURRENCY TRACKING

Date of Government Version: 01/11/2007
Date Data Arrived at EDR: 01/12/2007
Date Made Active in Reports: 01/29/2007
Number of Days to Update: 17

Source: EPA Region 6
Telephone: 214-665-7591
Last EDR Contact: 05/21/2007
Next Scheduled EDR Contact: 08/20/2007
Data Release Frequency: Semi-Annually

INDIAN UST R4: Underground Storage Tanks on Indian Land

Date of Government Version: 03/20/2007
Date Data Arrived at EDR: 04/16/2007
Date Made Active in Reports: 05/14/2007
Number of Days to Update: 28

Source: EPA Region 4
Telephone: 404-562-9424
Last EDR Contact: 05/21/2007
Next Scheduled EDR Contact: 08/20/2007
Data Release Frequency: Semi-Annually

INDIAN UST R10: Underground Storage Tanks on Indian Land

Date of Government Version: 03/01/2007
Date Data Arrived at EDR: 03/01/2007
Date Made Active in Reports: 04/04/2007
Number of Days to Update: 34

Source: EPA Region 10
Telephone: 206-553-2857
Last EDR Contact: 05/21/2007
Next Scheduled EDR Contact: 08/20/2007
Data Release Frequency: Quarterly

EDR PROPRIETARY RECORDS

Manufactured Gas Plants: EDR Proprietary Manufactured Gas Plants

The EDR Proprietary Manufactured Gas Plant Database includes records of coal gas plants (manufactured gas plants) compiled by EDR's researchers. Manufactured gas sites were used in the United States from the 1800's to 1950's to produce a gas that could be distributed and used as fuel. These plants used whale oil, rosin, coal, or a mixture of coal, oil, and water that also produced a significant amount of waste. Many of the byproducts of the gas production, such as coal tar (oily waste containing volatile and non-volatile chemicals), sludges, oils and other compounds are potentially hazardous to human health and the environment. The byproduct from this process was frequently disposed of directly at the plant site and can remain or spread slowly, serving as a continuous source of soil and groundwater contamination.

Date of Government Version: N/A
Date Data Arrived at EDR: N/A
Date Made Active in Reports: N/A
Number of Days to Update: N/A

Source: EDR, Inc.
Telephone: N/A
Last EDR Contact: N/A
Next Scheduled EDR Contact: N/A
Data Release Frequency: No Update Planned

EDR Historical Auto Stations: EDR Proprietary Historic Gas Stations

EDR has searched selected national collections of business directories and has collected listings of potential gas station/filling station/service station sites that were available to EDR researchers. EDR's review was limited to those categories of sources that might, in EDR's opinion, include gas station/filling station/service station establishments. The categories reviewed included, but were not limited to gas, gas station, gasoline station, filling station, auto, automobile repair, auto service station, service station, etc.

Date of Government Version: N/A
Date Data Arrived at EDR: N/A
Date Made Active in Reports: N/A
Number of Days to Update: N/A

Source: EDR, Inc.
Telephone: N/A
Last EDR Contact: N/A
Next Scheduled EDR Contact: N/A
Data Release Frequency: Varies

EDR Historical Cleaners: EDR Proprietary Historic Dry Cleaners

EDR has searched selected national collections of business directories and has collected listings of potential dry cleaner sites that were available to EDR researchers. EDR's review was limited to those categories of sources that might, in EDR's opinion, include dry cleaning establishments. The categories reviewed included, but were not limited to dry cleaners, cleaners, laundry, laundromat, cleaning/laundry, wash & dry etc.

Date of Government Version: N/A
Date Data Arrived at EDR: N/A
Date Made Active in Reports: N/A
Number of Days to Update: N/A

Source: EDR, Inc.
Telephone: N/A
Last EDR Contact: N/A
Next Scheduled EDR Contact: N/A
Data Release Frequency: Varies

GOVERNMENT RECORDS SEARCHED / DATA CURRENCY TRACKING

COUNTY RECORDS

ALAMEDA COUNTY:

Contaminated Sites

A listing of contaminated sites overseen by the Toxic Release Program (oil and groundwater contamination from chemical releases and spills) and the Leaking Underground Storage Tank Program (soil and ground water contamination from leaking petroleum USTs).

Date of Government Version: 04/24/2007
Date Data Arrived at EDR: 04/26/2007
Date Made Active in Reports: 05/10/2007
Number of Days to Update: 14

Source: Alameda County Environmental Health Services
Telephone: 510-567-6700
Last EDR Contact: 04/23/2007
Next Scheduled EDR Contact: 07/23/2007
Data Release Frequency: Semi-Annually

Underground Tanks

Underground storage tank sites located in Alameda county.

Date of Government Version: 04/24/2007
Date Data Arrived at EDR: 04/26/2007
Date Made Active in Reports: 05/07/2007
Number of Days to Update: 11

Source: Alameda County Environmental Health Services
Telephone: 510-567-6700
Last EDR Contact: 04/23/2007
Next Scheduled EDR Contact: 07/23/2007
Data Release Frequency: Semi-Annually

CONTRA COSTA COUNTY:

Site List

List includes sites from the underground tank, hazardous waste generator and business plan/2185 programs.

Date of Government Version: 02/27/2007
Date Data Arrived at EDR: 03/01/2007
Date Made Active in Reports: 04/06/2007
Number of Days to Update: 36

Source: Contra Costa Health Services Department
Telephone: 925-646-2286
Last EDR Contact: 05/29/2007
Next Scheduled EDR Contact: 08/27/2007
Data Release Frequency: Semi-Annually

FRESNO COUNTY:

CUPA Resources List

Certified Unified Program Agency. CUPA's are responsible for implementing a unified hazardous materials and hazardous waste management regulatory program. The agency provides oversight of businesses that deal with hazardous materials, operate underground storage tanks or aboveground storage tanks.

Date of Government Version: 04/09/2007
Date Data Arrived at EDR: 04/10/2007
Date Made Active in Reports: 04/27/2007
Number of Days to Update: 17

Source: Dept. of Community Health
Telephone: 559-445-3271
Last EDR Contact: 05/07/2007
Next Scheduled EDR Contact: 08/06/2007
Data Release Frequency: Semi-Annually

KERN COUNTY:

Underground Storage Tank Sites & Tank Listing

Kern County Sites and Tanks Listing.

Date of Government Version: 04/13/2007
Date Data Arrived at EDR: 04/16/2007
Date Made Active in Reports: 05/07/2007
Number of Days to Update: 21

Source: Kern County Environment Health Services Department
Telephone: 661-862-8700
Last EDR Contact: 06/04/2007
Next Scheduled EDR Contact: 09/03/2007
Data Release Frequency: Quarterly

LOS ANGELES COUNTY:

GOVERNMENT RECORDS SEARCHED / DATA CURRENCY TRACKING

San Gabriel Valley Areas of Concern

San Gabriel Valley areas where VOC contamination is at or above the MCL as designated by region 9 EPA office.

| | |
|--|---|
| Date of Government Version: 12/31/1998 | Source: EPA Region 9 |
| Date Data Arrived at EDR: 07/07/1999 | Telephone: 415-972-3178 |
| Date Made Active in Reports: N/A | Last EDR Contact: 05/16/2006 |
| Number of Days to Update: 0 | Next Scheduled EDR Contact: N/A |
| | Data Release Frequency: No Update Planned |

HMS: Street Number List

Industrial Waste and Underground Storage Tank Sites.

| | |
|---|--|
| Date of Government Version: 01/31/2007 | Source: Department of Public Works |
| Date Data Arrived at EDR: 04/12/2007 | Telephone: 626-458-3517 |
| Date Made Active in Reports: 04/27/2007 | Last EDR Contact: 05/14/2007 |
| Number of Days to Update: 15 | Next Scheduled EDR Contact: 08/13/2007 |
| | Data Release Frequency: Semi-Annually |

List of Solid Waste Facilities

Solid Waste Facilities in Los Angeles County.

| | |
|---|--|
| Date of Government Version: 02/13/2007 | Source: La County Department of Public Works |
| Date Data Arrived at EDR: 03/09/2007 | Telephone: 818-458-5185 |
| Date Made Active in Reports: 04/06/2007 | Last EDR Contact: 05/16/2007 |
| Number of Days to Update: 28 | Next Scheduled EDR Contact: 08/13/2007 |
| | Data Release Frequency: Varies |

City of Los Angeles Landfills

Landfills owned and maintained by the City of Los Angeles.

| | |
|---|---|
| Date of Government Version: 03/01/2007 | Source: Engineering & Construction Division |
| Date Data Arrived at EDR: 03/27/2007 | Telephone: 213-473-7869 |
| Date Made Active in Reports: 04/27/2007 | Last EDR Contact: 03/14/2007 |
| Number of Days to Update: 31 | Next Scheduled EDR Contact: 06/11/2007 |
| | Data Release Frequency: Varies |

Site Mitigation List

Industrial sites that have had some sort of spill or complaint.

| | |
|---|--|
| Date of Government Version: 12/04/2006 | Source: Community Health Services |
| Date Data Arrived at EDR: 01/09/2007 | Telephone: 323-890-7806 |
| Date Made Active in Reports: 01/24/2007 | Last EDR Contact: 05/14/2007 |
| Number of Days to Update: 15 | Next Scheduled EDR Contact: 08/13/2007 |
| | Data Release Frequency: Annually |

City of El Segundo Underground Storage Tank

Underground storage tank sites located in El Segundo city.

| | |
|---|--|
| Date of Government Version: 12/14/2006 | Source: City of El Segundo Fire Department |
| Date Data Arrived at EDR: 12/15/2006 | Telephone: 310-524-2236 |
| Date Made Active in Reports: 01/23/2007 | Last EDR Contact: 05/14/2007 |
| Number of Days to Update: 39 | Next Scheduled EDR Contact: 08/13/2007 |
| | Data Release Frequency: Semi-Annually |

City of Long Beach Underground Storage Tank

Underground storage tank sites located in the city of Long Beach.

| | |
|---|--|
| Date of Government Version: 03/28/2003 | Source: City of Long Beach Fire Department |
| Date Data Arrived at EDR: 10/23/2003 | Telephone: 562-570-2563 |
| Date Made Active in Reports: 11/26/2003 | Last EDR Contact: 05/30/2007 |
| Number of Days to Update: 34 | Next Scheduled EDR Contact: 08/20/2007 |
| | Data Release Frequency: Annually |

GOVERNMENT RECORDS SEARCHED / DATA CURRENCY TRACKING

City of Torrance Underground Storage Tank

Underground storage tank sites located in the city of Torrance.

Date of Government Version: 02/20/2007
Date Data Arrived at EDR: 02/21/2007
Date Made Active in Reports: 03/21/2007
Number of Days to Update: 28

Source: City of Torrance Fire Department
Telephone: 310-618-2973
Last EDR Contact: 05/29/2007
Next Scheduled EDR Contact: 08/13/2007
Data Release Frequency: Semi-Annually

MARIN COUNTY:

Underground Storage Tank Sites

Currently permitted USTs in Marin County.

Date of Government Version: 01/26/2007
Date Data Arrived at EDR: 02/20/2007
Date Made Active in Reports: 03/21/2007
Number of Days to Update: 29

Source: Public Works Department Waste Management
Telephone: 415-499-6647
Last EDR Contact: 04/30/2007
Next Scheduled EDR Contact: 07/30/2007
Data Release Frequency: Semi-Annually

NAPA COUNTY:

Sites With Reported Contamination

A listing of leaking underground storage tank sites located in Napa county.

Date of Government Version: 04/09/2007
Date Data Arrived at EDR: 04/10/2007
Date Made Active in Reports: 04/27/2007
Number of Days to Update: 17

Source: Napa County Department of Environmental Management
Telephone: 707-253-4269
Last EDR Contact: 04/09/2007
Next Scheduled EDR Contact: 06/25/2007
Data Release Frequency: Semi-Annually

Closed and Operating Underground Storage Tank Sites

Underground storage tank sites located in Napa county.

Date of Government Version: 04/09/2007
Date Data Arrived at EDR: 04/10/2007
Date Made Active in Reports: 04/24/2007
Number of Days to Update: 14

Source: Napa County Department of Environmental Management
Telephone: 707-253-4269
Last EDR Contact: 04/09/2007
Next Scheduled EDR Contact: 06/25/2007
Data Release Frequency: Annually

ORANGE COUNTY:

List of Industrial Site Cleanups

Petroleum and non-petroleum spills.

Date of Government Version: 03/01/2007
Date Data Arrived at EDR: 03/20/2007
Date Made Active in Reports: 04/06/2007
Number of Days to Update: 17

Source: Health Care Agency
Telephone: 714-834-3446
Last EDR Contact: 03/07/2007
Next Scheduled EDR Contact: 06/04/2007
Data Release Frequency: Annually

List of Underground Storage Tank Cleanups

Orange County Underground Storage Tank Cleanups (LUST).

Date of Government Version: 03/01/2007
Date Data Arrived at EDR: 03/20/2007
Date Made Active in Reports: 04/06/2007
Number of Days to Update: 17

Source: Health Care Agency
Telephone: 714-834-3446
Last EDR Contact: 03/07/2007
Next Scheduled EDR Contact: 06/04/2007
Data Release Frequency: Quarterly

GOVERNMENT RECORDS SEARCHED / DATA CURRENCY TRACKING

List of Underground Storage Tank Facilities

Orange County Underground Storage Tank Facilities (UST).

| | |
|---|--|
| Date of Government Version: 03/01/2007 | Source: Health Care Agency |
| Date Data Arrived at EDR: 03/20/2007 | Telephone: 714-834-3446 |
| Date Made Active in Reports: 04/12/2007 | Last EDR Contact: 03/07/2007 |
| Number of Days to Update: 23 | Next Scheduled EDR Contact: 06/04/2007 |
| | Data Release Frequency: Quarterly |

PLACER COUNTY:

Master List of Facilities

List includes aboveground tanks, underground tanks and cleanup sites.

| | |
|---|---|
| Date of Government Version: 04/04/2007 | Source: Placer County Health and Human Services |
| Date Data Arrived at EDR: 04/05/2007 | Telephone: 530-889-7312 |
| Date Made Active in Reports: 04/27/2007 | Last EDR Contact: 03/19/2007 |
| Number of Days to Update: 22 | Next Scheduled EDR Contact: 06/18/2007 |
| | Data Release Frequency: Semi-Annually |

RIVERSIDE COUNTY:

Listing of Underground Tank Cleanup Sites

Riverside County Underground Storage Tank Cleanup Sites (LUST).

| | |
|---|--|
| Date of Government Version: 02/06/2007 | Source: Department of Public Health |
| Date Data Arrived at EDR: 02/07/2007 | Telephone: 951-358-5055 |
| Date Made Active in Reports: 02/27/2007 | Last EDR Contact: 04/16/2007 |
| Number of Days to Update: 20 | Next Scheduled EDR Contact: 07/16/2007 |
| | Data Release Frequency: Quarterly |

Underground Storage Tank Tank List

Underground storage tank sites located in Riverside county.

| | |
|---|--|
| Date of Government Version: 02/06/2007 | Source: Health Services Agency |
| Date Data Arrived at EDR: 02/07/2007 | Telephone: 951-358-5055 |
| Date Made Active in Reports: 03/21/2007 | Last EDR Contact: 04/16/2007 |
| Number of Days to Update: 42 | Next Scheduled EDR Contact: 07/16/2007 |
| | Data Release Frequency: Quarterly |

SACRAMENTO COUNTY:

Contaminated Sites

List of sites where unauthorized releases of potentially hazardous materials have occurred.

| | |
|---|--|
| Date of Government Version: 01/31/2007 | Source: Sacramento County Environmental Management |
| Date Data Arrived at EDR: 02/16/2007 | Telephone: 916-875-8406 |
| Date Made Active in Reports: 02/27/2007 | Last EDR Contact: 05/01/2007 |
| Number of Days to Update: 11 | Next Scheduled EDR Contact: 07/30/2007 |
| | Data Release Frequency: Quarterly |

ML - Regulatory Compliance Master List

Any business that has hazardous materials on site - hazardous material storage sites, underground storage tanks, waste generators.

| | |
|---|--|
| Date of Government Version: 01/31/2007 | Source: Sacramento County Environmental Management |
| Date Data Arrived at EDR: 02/15/2007 | Telephone: 916-875-8406 |
| Date Made Active in Reports: 02/27/2007 | Last EDR Contact: 05/01/2007 |
| Number of Days to Update: 12 | Next Scheduled EDR Contact: 07/30/2007 |
| | Data Release Frequency: Quarterly |

SAN BERNARDINO COUNTY:

GOVERNMENT RECORDS SEARCHED / DATA CURRENCY TRACKING

Hazardous Material Permits

This listing includes underground storage tanks, medical waste handlers/generators, hazardous materials handlers, hazardous waste generators, and waste oil generators/handlers.

Date of Government Version: 03/23/2007
Date Data Arrived at EDR: 03/27/2007
Date Made Active in Reports: 04/27/2007
Number of Days to Update: 31

Source: San Bernardino County Fire Department Hazardous Materials Division
Telephone: 909-387-3041
Last EDR Contact: 06/04/2007
Next Scheduled EDR Contact: 09/03/2007
Data Release Frequency: Quarterly

SAN DIEGO COUNTY:

Hazardous Materials Management Division Database

The database includes: HE58 - This report contains the business name, site address, business phone number, establishment 'H' permit number, type of permit, and the business status. HE17 - In addition to providing the same information provided in the HE58 listing, HE17 provides inspection dates, violations received by the establishment, hazardous waste generated, the quantity, method of storage, treatment/disposal of waste and the hauler, and information on underground storage tanks. Unauthorized Release List - Includes a summary of environmental contamination cases in San Diego County (underground tank cases, non-tank cases, groundwater contamination, and soil contamination are included.)

Date of Government Version: 05/16/2005
Date Data Arrived at EDR: 05/18/2005
Date Made Active in Reports: 06/16/2005
Number of Days to Update: 29

Source: Hazardous Materials Management Division
Telephone: 619-338-2268
Last EDR Contact: 04/05/2007
Next Scheduled EDR Contact: 07/02/2007
Data Release Frequency: Quarterly

Solid Waste Facilities

San Diego County Solid Waste Facilities.

Date of Government Version: 11/01/2006
Date Data Arrived at EDR: 01/03/2007
Date Made Active in Reports: 01/24/2007
Number of Days to Update: 21

Source: Department of Health Services
Telephone: 619-338-2209
Last EDR Contact: 06/04/2007
Next Scheduled EDR Contact: 08/20/2007
Data Release Frequency: Varies

Environmental Case Listing

The listing contains all underground tank release cases and projects pertaining to properties contaminated with hazardous substances that are actively under review by the Site Assessment and Mitigation Program.

Date of Government Version: 03/29/2007
Date Data Arrived at EDR: 04/24/2007
Date Made Active in Reports: 05/10/2007
Number of Days to Update: 16

Source: San Diego County Department of Environmental Health
Telephone: 619-338-2371
Last EDR Contact: 04/04/2007
Next Scheduled EDR Contact: 07/02/2007
Data Release Frequency: Varies

SAN FRANCISCO COUNTY:

Local Oversight Facilities

A listing of leaking underground storage tank sites located in San Francisco county.

Date of Government Version: 03/08/2007
Date Data Arrived at EDR: 03/13/2007
Date Made Active in Reports: 04/06/2007
Number of Days to Update: 24

Source: Department Of Public Health San Francisco County
Telephone: 415-252-3920
Last EDR Contact: 06/04/2007
Next Scheduled EDR Contact: 09/03/2007
Data Release Frequency: Quarterly

GOVERNMENT RECORDS SEARCHED / DATA CURRENCY TRACKING

Underground Storage Tank Information

Underground storage tank sites located in San Francisco county.

| | |
|---|--|
| Date of Government Version: 03/08/2007 | Source: Department of Public Health |
| Date Data Arrived at EDR: 03/13/2007 | Telephone: 415-252-3920 |
| Date Made Active in Reports: 04/12/2007 | Last EDR Contact: 06/04/2007 |
| Number of Days to Update: 30 | Next Scheduled EDR Contact: 09/03/2007 |
| | Data Release Frequency: Quarterly |

SAN JOAQUIN COUNTY:

San Joaquin Co. UST

A listing of underground storage tank locations in San Joaquin county.

| | |
|---|---|
| Date of Government Version: 04/06/2007 | Source: Environmental Health Department |
| Date Data Arrived at EDR: 04/10/2007 | Telephone: N/A |
| Date Made Active in Reports: 04/24/2007 | Last EDR Contact: 04/02/2007 |
| Number of Days to Update: 14 | Next Scheduled EDR Contact: 04/16/2007 |
| | Data Release Frequency: Semi-Annually |

SAN MATEO COUNTY:

Business Inventory

List includes Hazardous Materials Business Plan, hazardous waste generators, and underground storage tanks.

| | |
|---|---|
| Date of Government Version: 04/30/2007 | Source: San Mateo County Environmental Health Services Division |
| Date Data Arrived at EDR: 05/01/2007 | Telephone: 650-363-1921 |
| Date Made Active in Reports: 05/25/2007 | Last EDR Contact: 04/09/2007 |
| Number of Days to Update: 24 | Next Scheduled EDR Contact: 07/09/2007 |
| | Data Release Frequency: Annually |

Fuel Leak List

A listing of leaking underground storage tank sites located in San Mateo county.

| | |
|---|---|
| Date of Government Version: 04/11/2007 | Source: San Mateo County Environmental Health Services Division |
| Date Data Arrived at EDR: 04/12/2007 | Telephone: 650-363-1921 |
| Date Made Active in Reports: 04/27/2007 | Last EDR Contact: 04/09/2007 |
| Number of Days to Update: 15 | Next Scheduled EDR Contact: 07/09/2007 |
| | Data Release Frequency: Semi-Annually |

SANTA CLARA COUNTY:

HIST LUST - Fuel Leak Site Activity Report

A listing of open and closed leaking underground storage tanks. This listing is no longer updated by the county. Leaking underground storage tanks are now handled by the Department of Environmental Health.

| | |
|---|---|
| Date of Government Version: 03/29/2005 | Source: Santa Clara Valley Water District |
| Date Data Arrived at EDR: 03/30/2005 | Telephone: 408-265-2600 |
| Date Made Active in Reports: 04/21/2005 | Last EDR Contact: 03/26/2007 |
| Number of Days to Update: 22 | Next Scheduled EDR Contact: 06/25/2007 |
| | Data Release Frequency: No Update Planned |

LOP Listing

A listing of leaking underground storage tanks located in Santa Clara county.

| | |
|---|--|
| Date of Government Version: 03/26/2007 | Source: Department of Environmental Health |
| Date Data Arrived at EDR: 03/27/2007 | Telephone: 408-918-3417 |
| Date Made Active in Reports: 04/27/2007 | Last EDR Contact: 03/26/2007 |
| Number of Days to Update: 31 | Next Scheduled EDR Contact: 06/25/2007 |
| | Data Release Frequency: Varies |

GOVERNMENT RECORDS SEARCHED / DATA CURRENCY TRACKING

Hazardous Material Facilities

Hazardous material facilities, including underground storage tank sites.

| | |
|---|--|
| Date of Government Version: 04/03/2007 | Source: City of San Jose Fire Department |
| Date Data Arrived at EDR: 04/04/2007 | Telephone: 408-277-4659 |
| Date Made Active in Reports: 04/27/2007 | Last EDR Contact: 06/04/2007 |
| Number of Days to Update: 23 | Next Scheduled EDR Contact: 09/03/2007 |
| | Data Release Frequency: Annually |

SOLANO COUNTY:

Leaking Underground Storage Tanks

A listing of leaking underground storage tank sites located in Solano county.

| | |
|---|--|
| Date of Government Version: 03/26/2007 | Source: Solano County Department of Environmental Management |
| Date Data Arrived at EDR: 04/16/2007 | Telephone: 707-784-6770 |
| Date Made Active in Reports: 05/10/2007 | Last EDR Contact: 03/26/2007 |
| Number of Days to Update: 24 | Next Scheduled EDR Contact: 06/25/2007 |
| | Data Release Frequency: Quarterly |

Underground Storage Tanks

Underground storage tank sites located in Solano county.

| | |
|---|--|
| Date of Government Version: 03/26/2007 | Source: Solano County Department of Environmental Management |
| Date Data Arrived at EDR: 04/18/2007 | Telephone: 707-784-6770 |
| Date Made Active in Reports: 05/07/2007 | Last EDR Contact: 03/26/2007 |
| Number of Days to Update: 19 | Next Scheduled EDR Contact: 06/25/2007 |
| | Data Release Frequency: Quarterly |

SONOMA COUNTY:

Leaking Underground Storage Tank Sites

A listing of leaking underground storage tank sites located in Sonoma county.

| | |
|---|--|
| Date of Government Version: 04/23/2007 | Source: Department of Health Services |
| Date Data Arrived at EDR: 04/24/2007 | Telephone: 707-565-6565 |
| Date Made Active in Reports: 05/10/2007 | Last EDR Contact: 04/23/2007 |
| Number of Days to Update: 16 | Next Scheduled EDR Contact: 07/23/2007 |
| | Data Release Frequency: Quarterly |

SUTTER COUNTY:

Underground Storage Tanks

Underground storage tank sites located in Sutter county.

| | |
|---|---|
| Date of Government Version: 05/04/2007 | Source: Sutter County Department of Agriculture |
| Date Data Arrived at EDR: 05/04/2007 | Telephone: 530-822-7500 |
| Date Made Active in Reports: 05/24/2007 | Last EDR Contact: 05/04/2007 |
| Number of Days to Update: 20 | Next Scheduled EDR Contact: 07/02/2007 |
| | Data Release Frequency: Semi-Annually |

VENTURA COUNTY:

Business Plan, Hazardous Waste Producers, and Operating Underground Tanks

The BWT list indicates by site address whether the Environmental Health Division has Business Plan (B), Waste Producer (W), and/or Underground Tank (T) information.

GOVERNMENT RECORDS SEARCHED / DATA CURRENCY TRACKING

Date of Government Version: 03/28/2007
Date Data Arrived at EDR: 04/25/2007
Date Made Active in Reports: 05/10/2007
Number of Days to Update: 15

Source: Ventura County Environmental Health Division
Telephone: 805-654-2813
Last EDR Contact: 04/11/2007
Next Scheduled EDR Contact: 06/11/2007
Data Release Frequency: Quarterly

Inventory of Illegal Abandoned and Inactive Sites

Ventura County Inventory of Closed, Illegal Abandoned, and Inactive Sites.

Date of Government Version: 08/01/2006
Date Data Arrived at EDR: 09/05/2006
Date Made Active in Reports: 10/05/2006
Number of Days to Update: 30

Source: Environmental Health Division
Telephone: 805-654-2813
Last EDR Contact: 05/21/2007
Next Scheduled EDR Contact: 08/20/2007
Data Release Frequency: Annually

Listing of Underground Tank Cleanup Sites

Ventura County Underground Storage Tank Cleanup Sites (LUST).

Date of Government Version: 02/28/2007
Date Data Arrived at EDR: 03/23/2007
Date Made Active in Reports: 04/27/2007
Number of Days to Update: 35

Source: Environmental Health Division
Telephone: 805-654-2813
Last EDR Contact: 03/14/2007
Next Scheduled EDR Contact: 06/11/2007
Data Release Frequency: Quarterly

Underground Tank Closed Sites List

Ventura County Operating Underground Storage Tank Sites (UST)/Underground Tank Closed Sites List.

Date of Government Version: 03/28/2007
Date Data Arrived at EDR: 04/24/2007
Date Made Active in Reports: 05/07/2007
Number of Days to Update: 13

Source: Environmental Health Division
Telephone: 805-654-2813
Last EDR Contact: 04/10/2007
Next Scheduled EDR Contact: 07/09/2007
Data Release Frequency: Quarterly

YOLO COUNTY:

Underground Storage Tank Comprehensive Facility Report

Underground storage tank sites located in Yolo county.

Date of Government Version: 02/05/2007
Date Data Arrived at EDR: 02/20/2007
Date Made Active in Reports: 03/21/2007
Number of Days to Update: 29

Source: Yolo County Department of Health
Telephone: 530-666-8646
Last EDR Contact: 04/30/2007
Next Scheduled EDR Contact: 07/16/2007
Data Release Frequency: Annually

OTHER DATABASE(S)

Depending on the geographic area covered by this report, the data provided in these specialty databases may or may not be complete. For example, the existence of wetlands information data in a specific report does not mean that all wetlands in the area covered by the report are included. Moreover, the absence of any reported wetlands information does not necessarily mean that wetlands do not exist in the area covered by the report.

CT MANIFEST: Hazardous Waste Manifest Data

Facility and manifest data. Manifest is a document that lists and tracks hazardous waste from the generator through transporters to a tsd facility.

Date of Government Version: 12/31/2004
Date Data Arrived at EDR: 02/17/2006
Date Made Active in Reports: 04/07/2006
Number of Days to Update: 49

Source: Department of Environmental Protection
Telephone: 860-424-3375
Last EDR Contact: 03/16/2007
Next Scheduled EDR Contact: 06/11/2007
Data Release Frequency: Annually

GOVERNMENT RECORDS SEARCHED / DATA CURRENCY TRACKING

NJ MANIFEST: Manifest Information

Hazardous waste manifest information.

Date of Government Version: 04/01/2007
Date Data Arrived at EDR: 04/05/2007
Date Made Active in Reports: 05/08/2007
Number of Days to Update: 33

Source: Department of Environmental Protection
Telephone: N/A
Last EDR Contact: 04/05/2007
Next Scheduled EDR Contact: 07/02/2007
Data Release Frequency: Annually

NY MANIFEST: Facility and Manifest Data

Manifest is a document that lists and tracks hazardous waste from the generator through transporters to a TSD facility.

Date of Government Version: 10/26/2006
Date Data Arrived at EDR: 11/29/2006
Date Made Active in Reports: 01/05/2007
Number of Days to Update: 37

Source: Department of Environmental Conservation
Telephone: 518-402-8651
Last EDR Contact: 06/01/2007
Next Scheduled EDR Contact: 08/27/2007
Data Release Frequency: Annually

PA MANIFEST: Manifest Information

Hazardous waste manifest information.

Date of Government Version: 12/31/2005
Date Data Arrived at EDR: 03/17/2006
Date Made Active in Reports: 06/06/2006
Number of Days to Update: 81

Source: Department of Environmental Protection
Telephone: N/A
Last EDR Contact: 04/16/2007
Next Scheduled EDR Contact: 06/11/2007
Data Release Frequency: Annually

RI MANIFEST: Manifest information

Hazardous waste manifest information

Date of Government Version: 04/09/2007
Date Data Arrived at EDR: 04/12/2007
Date Made Active in Reports: 04/27/2007
Number of Days to Update: 15

Source: Department of Environmental Management
Telephone: 401-222-2797
Last EDR Contact: 03/19/2007
Next Scheduled EDR Contact: 06/18/2007
Data Release Frequency: Annually

WI MANIFEST: Manifest Information

Hazardous waste manifest information.

Date of Government Version: 12/31/2005
Date Data Arrived at EDR: 03/17/2006
Date Made Active in Reports: 05/02/2006
Number of Days to Update: 46

Source: Department of Natural Resources
Telephone: N/A
Last EDR Contact: 04/24/2007
Next Scheduled EDR Contact: 07/09/2007
Data Release Frequency: Annually

Oil/Gas Pipelines: This data was obtained by EDR from the USGS in 1994. It is referred to by USGS as GeoData Digital Line Graphs from 1:100,000-Scale Maps. It was extracted from the transportation category including some oil, but primarily gas pipelines.

Electric Power Transmission Line Data

Source: PennWell Corporation
Telephone: (800) 823-6277

This map includes information copyrighted by PennWell Corporation. This information is provided on a best effort basis and PennWell Corporation does not guarantee its accuracy nor warrant its fitness for any particular purpose. Such information has been reprinted with the permission of PennWell.

Sensitive Receptors: There are individuals deemed sensitive receptors due to their fragile immune systems and special sensitivity to environmental discharges. These sensitive receptors typically include the elderly, the sick, and children. While the location of all sensitive receptors cannot be determined, EDR indicates those buildings and facilities - schools, daycares, hospitals, medical centers, and nursing homes - where individuals who are sensitive receptors are likely to be located.

AHA Hospitals:

Source: American Hospital Association, Inc.
Telephone: 312-280-5991

The database includes a listing of hospitals based on the American Hospital Association's annual survey of hospitals.

GOVERNMENT RECORDS SEARCHED / DATA CURRENCY TRACKING

Medical Centers: Provider of Services Listing

Source: Centers for Medicare & Medicaid Services
Telephone: 410-786-3000

A listing of hospitals with Medicare provider number, produced by Centers of Medicare & Medicaid Services, a federal agency within the U.S. Department of Health and Human Services.

Nursing Homes

Source: National Institutes of Health
Telephone: 301-594-6248

Information on Medicare and Medicaid certified nursing homes in the United States.

Public Schools

Source: National Center for Education Statistics
Telephone: 202-502-7300

The National Center for Education Statistics' primary database on elementary and secondary public education in the United States. It is a comprehensive, annual, national statistical database of all public elementary and secondary schools and school districts, which contains data that are comparable across all states.

Private Schools

Source: National Center for Education Statistics
Telephone: 202-502-7300

The National Center for Education Statistics' primary database on private school locations in the United States.

Daycare Centers: Licensed Facilities

Source: Department of Social Services
Telephone: 916-657-4041

Flood Zone Data: This data, available in select counties across the country, was obtained by EDR in 1999 from the Federal Emergency Management Agency (FEMA). Data depicts 100-year and 500-year flood zones as defined by FEMA.

NWI: National Wetlands Inventory. This data, available in select counties across the country, was obtained by EDR in 2002 and 2005 from the U.S. Fish and Wildlife Service.

STREET AND ADDRESS INFORMATION

© 2007 Tele Atlas North America, Inc. All rights reserved. This material is proprietary and the subject of copyright protection and other intellectual property rights owned by or licensed to Tele Atlas North America, Inc. The use of this material is subject to the terms of a license agreement. You will be held liable for any unauthorized copying or disclosure of this material.

GEOCHECK® - PHYSICAL SETTING SOURCE ADDENDUM

TARGET PROPERTY ADDRESS

60TH STREET WEST
60TH STREET WEST
LANCASTER, CA 93536

TARGET PROPERTY COORDINATES

Latitude (North): 34.65950 - 34° 39' 34.2"
Longitude (West): 118.2354 - 118° 14' 7.4"
Universal Transverse Mercator: Zone 11
UTM X (Meters): 386797.0
UTM Y (Meters): 3835781.5
Elevation: 2428 ft. above sea level

USGS TOPOGRAPHIC MAP

Target Property Map: 34118-F2 LANCASTER WEST, CA
Most Recent Revision: 1974

West Map: 34118-F3 DEL SUR, CA
Most Recent Revision: 1974

EDR's GeoCheck Physical Setting Source Addendum is provided to assist the environmental professional in forming an opinion about the impact of potential contaminant migration.

Assessment of the impact of contaminant migration generally has two principle investigative components:

1. Groundwater flow direction, and
2. Groundwater flow velocity.

Groundwater flow direction may be impacted by surface topography, hydrology, hydrogeology, characteristics of the soil, and nearby wells. Groundwater flow velocity is generally impacted by the nature of the geologic strata.

GEOCHECK® - PHYSICAL SETTING SOURCE SUMMARY

GROUNDWATER FLOW DIRECTION INFORMATION

Groundwater flow direction for a particular site is best determined by a qualified environmental professional using site-specific well data. If such data is not reasonably ascertainable, it may be necessary to rely on other sources of information, such as surface topographic information, hydrologic information, hydrogeologic data collected on nearby properties, and regional groundwater flow information (from deep aquifers).

TOPOGRAPHIC INFORMATION

Surface topography may be indicative of the direction of surficial groundwater flow. This information can be used to assist the environmental professional in forming an opinion about the impact of nearby contaminated properties or, should contamination exist on the target property, what downgradient sites might be impacted.

TARGET PROPERTY TOPOGRAPHY

General Topographic Gradient: General North

SURROUNDING TOPOGRAPHY: ELEVATION PROFILES

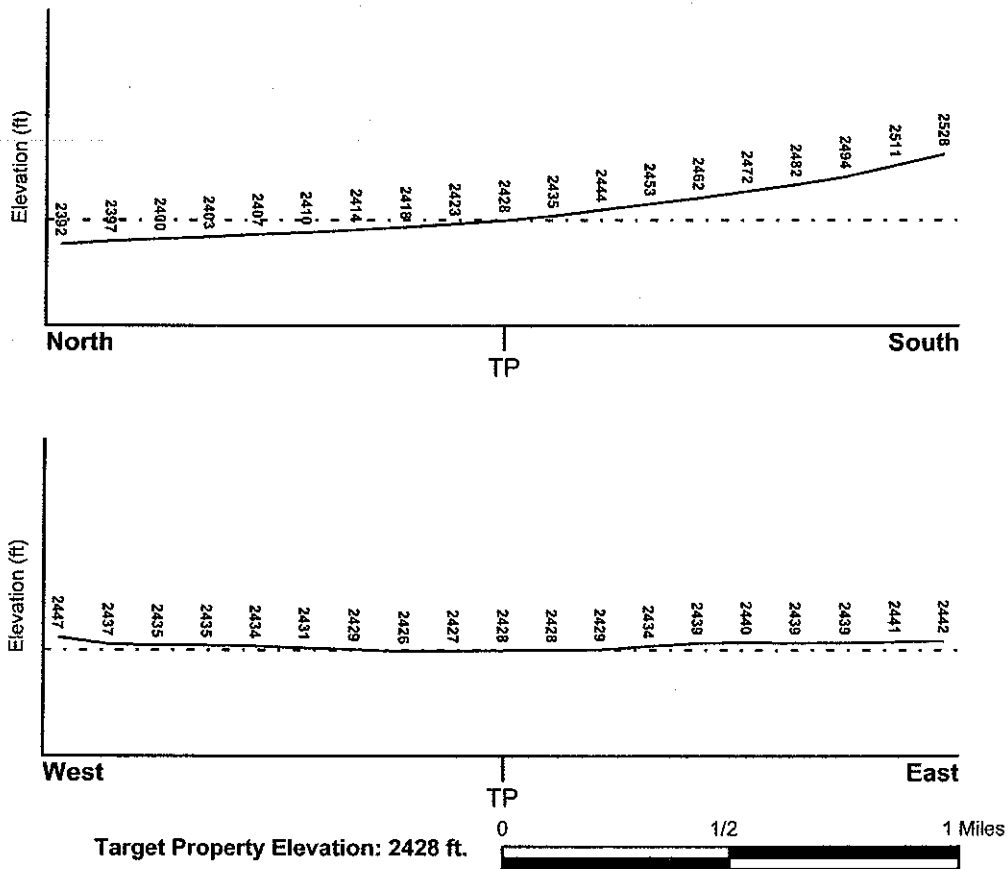

Source: Topography has been determined from the USGS 7.5' Digital Elevation Model and should be evaluated on a relative (not an absolute) basis. Relative elevation information between sites of close proximity should be field verified.

GEOCHECK® - PHYSICAL SETTING SOURCE SUMMARY

HYDROLOGIC INFORMATION

Surface water can act as a hydrologic barrier to groundwater flow. Such hydrologic information can be used to assist the environmental professional in forming an opinion about the impact of nearby contaminated properties or, should contamination exist on the target property, what downgradient sites might be impacted.

Refer to the Physical Setting Source Map following this summary for hydrologic information (major waterways and bodies of water).

FEMA FLOOD ZONE

Target Property County
LOS ANGELES, CA

FEMA Flood Electronic Data
YES - refer to the Overview Map and Detail Map

Flood Plain Panel at Target Property: 0650430230B

Additional Panels in search area: 0601440005C

NATIONAL WETLAND INVENTORY

NWI Quad at Target Property
LANCASTER WEST

NWI Electronic Data Coverage
YES - refer to the Overview Map and Detail Map

HYDROGEOLOGIC INFORMATION

Hydrogeologic information obtained by installation of wells on a specific site can often be an indicator of groundwater flow direction in the immediate area. Such hydrogeologic information can be used to assist the environmental professional in forming an opinion about the impact of nearby contaminated properties or, should contamination exist on the target property, what downgradient sites might be impacted.

Site-Specific Hydrogeological Data:*

Search Radius: 1.25 miles
Status: Not found

AQUIFLOW®

Search Radius: 1.000 Mile.

EDR has developed the AQUIFLOW Information System to provide data on the general direction of groundwater flow at specific points. EDR has reviewed reports submitted by environmental professionals to regulatory authorities at select sites and has extracted the date of the report, groundwater flow direction as determined hydrogeologically, and the depth to water table.

| <u>MAP ID</u> | <u>LOCATION FROM TP</u> | <u>GENERAL DIRECTION GROUNDWATER FLOW</u> |
|---------------|-------------------------|---|
| Not Reported | | |

GEOCHECK® - PHYSICAL SETTING SOURCE SUMMARY

GROUNDWATER FLOW VELOCITY INFORMATION

Groundwater flow velocity information for a particular site is best determined by a qualified environmental professional using site specific geologic and soil strata data. If such data are not reasonably ascertainable, it may be necessary to rely on other sources of information, including geologic age identification, rock stratigraphic unit and soil characteristics data collected on nearby properties and regional soil information. In general, contaminant plumes move more quickly through sandy-gravelly types of soils than silty-clayey types of soils.

GEOLOGIC INFORMATION IN GENERAL AREA OF TARGET PROPERTY

Geologic information can be used by the environmental professional in forming an opinion about the relative speed at which contaminant migration may be occurring.

ROCK STRATIGRAPHIC UNIT

GEOLOGIC AGE IDENTIFICATION

| | | | |
|---------|------------|-----------|--|
| Era: | Cenozoic | Category: | Stratified Sequence |
| System: | Quaternary | | |
| Series: | Quaternary | | |
| Code: | Q | | (<i>decoded above as Era, System & Series</i>) |

Geologic Age and Rock Stratigraphic Unit Source: P.G. Schruben, R.E. Arndt and W.J. Bawiec, Geology of the Conterminous U.S. at 1:2,500,000 Scale - a digital representation of the 1974 P.B. King and H.M. Beikman Map, USGS Digital Data Series DDS - 11 (1994).

DOMINANT SOIL COMPOSITION IN GENERAL AREA OF TARGET PROPERTY

The U.S. Department of Agriculture's (USDA) Soil Conservation Service (SCS) leads the National Cooperative Soil Survey (NCSS) and is responsible for collecting, storing, maintaining and distributing soil survey information for privately owned lands in the United States. A soil map in a soil survey is a representation of soil patterns in a landscape. Soil maps for STATSGO are compiled by generalizing more detailed (SSURGO) soil survey maps. The following information is based on Soil Conservation Service STATSGO data.

| | |
|---------------------------------------|--|
| Soil Component Name: | HANFORD |
| Soil Surface Texture: | coarse sandy loam |
| Hydrologic Group: | Class B - Moderate infiltration rates. Deep and moderately deep, moderately well and well drained soils with moderately coarse textures. |
| Soil Drainage Class: | Well drained. Soils have intermediate water holding capacity. Depth to water table is more than 6 feet. |
| Hydric Status: | Soil does not meet the requirements for a hydric soil. |
| Corrosion Potential - Uncoated Steel: | MODERATE |
| Depth to Bedrock Min: | > 60 inches |
| Depth to Bedrock Max: | > 60 inches |

GEOCHECK® - PHYSICAL SETTING SOURCE SUMMARY

| Soil Layer Information | | | | | | | |
|------------------------|-----------|-----------|----------------------------|---|--|---------------------------|------------------------|
| Layer | Boundary | | Soil Texture Class | Classification | | Permeability Rate (in/hr) | Soil Reaction (pH) |
| | Upper | Lower | | AASHTO Group | Unified Soil | | |
| 1 | 0 inches | 12 inches | coarse sandy loam | Granular materials (35 pct. or less passing No. 200), Silty, or Clayey Gravel and Sand. | COARSE-GRAINED SOILS, Sands, Sands with fines, Silty Sand. | Max: 6.00 Min: 2.00 | Max: 7.80 Min: 5.60 |
| 2 | 12 inches | 50 inches | fine sandy loam | Granular materials (35 pct. or less passing No. 200), Silty, or Clayey Gravel and Sand. | COARSE-GRAINED SOILS, Sands, Sands with fines, Silty Sand. | Max: 6.00 Min: 2.00 | Max: 7.80 Min: 5.60 |
| 3 | 50 inches | 60 inches | gravelly - fine sandy loam | Granular materials (35 pct. or less passing No. 200), Stone Fragments, Gravel and Sand. | COARSE-GRAINED SOILS, Sands, Sands with fines, Silty Sand. | Max: 6.00 Min: 2.00 | Max: 7.80 Min: 5.60 |

OTHER SOIL TYPES IN AREA

Based on Soil Conservation Service STATSGO data, the following additional subordinant soil types may appear within the general area of target property.

Soil Surface Textures: sandy loam
gravelly - sandy loam
loamy sand
stony - loam
cobble - loamy sand

Surficial Soil Types: sandy loam
gravelly - sandy loam
loamy sand
stony - loam
cobble - loamy sand

Shallow Soil Types: gravelly - loam
very cobble - loam

Deeper Soil Types: stratified
gravelly - sandy loam
weathered bedrock

GEOCHECK® - PHYSICAL SETTING SOURCE SUMMARY

LOCAL / REGIONAL WATER AGENCY RECORDS

EDR Local/Regional Water Agency records provide water well information to assist the environmental professional in assessing sources that may impact ground water flow direction, and in forming an opinion about the impact of contaminant migration on nearby drinking water wells.

WELL SEARCH DISTANCE INFORMATION

| <u>DATABASE</u> | <u>SEARCH DISTANCE (miles)</u> |
|------------------|--------------------------------|
| Federal USGS | 1.000 |
| Federal FRDS PWS | Nearest PWS within 1 mile |
| State Database | 1.000 |

FEDERAL USGS WELL INFORMATION

| <u>MAP ID</u> | <u>WELL ID</u> | <u>LOCATION FROM TP</u> |
|---------------|----------------|-------------------------|
| A2 | USGS3159826 | 0 - 1/8 Mile NW |
| B3 | USGS3159831 | 1/8 - 1/4 Mile WNW |
| B4 | USGS3159832 | 1/8 - 1/4 Mile WNW |
| C5 | USGS3160004 | 1/8 - 1/4 Mile South |
| D7 | USGS3159881 | 1/4 - 1/2 Mile NNW |
| 9 | USGS3159896 | 1/4 - 1/2 Mile NNW |
| E11 | USGS3160005 | 1/4 - 1/2 Mile SW |
| F13 | USGS3160001 | 1/4 - 1/2 Mile SSW |
| F14 | USGS3159999 | 1/4 - 1/2 Mile SSW |
| G17 | USGS3159833 | 1/4 - 1/2 Mile West |
| H18 | USGS3160021 | 1/4 - 1/2 Mile East |
| F20 | USGS3159994 | 1/4 - 1/2 Mile SSW |
| I23 | USGS3159983 | 1/4 - 1/2 Mile South |
| J25 | USGS3159844 | 1/4 - 1/2 Mile East |
| 26 | USGS3159900 | 1/4 - 1/2 Mile NE |
| K29 | USGS3159984 | 1/2 - 1 Mile SSW |
| L31 | USGS3160023 | 1/2 - 1 Mile West |
| 33 | USGS3159731 | 1/2 - 1 Mile NNE |
| 34 | USGS3159975 | 1/2 - 1 Mile South |
| M36 | USGS3159825 | 1/2 - 1 Mile East |
| N38 | USGS3159915 | 1/2 - 1 Mile NW |
| N39 | USGS3159916 | 1/2 - 1 Mile NW |
| 41 | USGS3159834 | 1/2 - 1 Mile West |
| O42 | USGS3159963 | 1/2 - 1 Mile South |
| 43 | USGS3159902 | 1/2 - 1 Mile ENE |
| 44 | USGS3159769 | 1/2 - 1 Mile North |
| P46 | USGS3159843 | 1/2 - 1 Mile East |
| Q47 | USGS3160018 | 1/2 - 1 Mile West |
| 48 | USGS3159777 | 1/2 - 1 Mile North |
| R51 | USGS3159835 | 1/2 - 1 Mile West |
| S53 | USGS3159779 | 1/2 - 1 Mile NNE |
| T54 | USGS3159751 | 1/2 - 1 Mile NE |
| R56 | USGS3159845 | 1/2 - 1 Mile West |
| U57 | USGS3159776 | 1/2 - 1 Mile NNE |
| 58 | USGS3159787 | 1/2 - 1 Mile NNW |

GEOCHECK® - PHYSICAL SETTING SOURCE SUMMARY

FEDERAL FRDS PUBLIC WATER SUPPLY SYSTEM INFORMATION

| | | |
|---------------------|----------------|-------------------------|
| <u>MAP ID</u> | <u>WELL ID</u> | <u>LOCATION FROM TP</u> |
| No PWS System Found | | |

Note: PWS System location is not always the same as well location.

STATE DATABASE WELL INFORMATION

| <u>MAP ID</u> | <u>WELL ID</u> | <u>LOCATION FROM TP</u> |
|---------------|-----------------|-------------------------|
| A1 | CADW00000013283 | 0 - 1/8 Mile NW |
| C6 | CADW00000013201 | 1/8 - 1/4 Mile South |
| D8 | CADW00000013419 | 1/4 - 1/2 Mile NNW |
| E10 | CADW00000013200 | 1/4 - 1/2 Mile SW |
| F12 | CADW00000013140 | 1/4 - 1/2 Mile SSW |
| F15 | CADW00000013133 | 1/4 - 1/2 Mile SSW |
| G16 | CADW00000013296 | 1/4 - 1/2 Mile West |
| H19 | CADW00000013252 | 1/4 - 1/2 Mile East |
| F21 | CADW00000013125 | 1/4 - 1/2 Mile SSW |
| I22 | CADW00000013098 | 1/4 - 1/2 Mile South |
| 24 | 7584 | 1/4 - 1/2 Mile North |
| J27 | CADW00000013311 | 1/2 - 1 Mile East |
| K28 | CADW00000013097 | 1/2 - 1 Mile SSW |
| L30 | CADW00000013265 | 1/2 - 1 Mile West |
| 32 | 7583 | 1/2 - 1 Mile WSW |
| M35 | CADW00000013284 | 1/2 - 1 Mile East |
| N37 | CADW00000013543 | 1/2 - 1 Mile NW |
| O40 | CADW00000013020 | 1/2 - 1 Mile South |
| P45 | CADW00000013312 | 1/2 - 1 Mile East |
| Q49 | CADW00000013246 | 1/2 - 1 Mile West |
| R50 | CADW00000013295 | 1/2 - 1 Mile West |
| S52 | CADW00000013676 | 1/2 - 1 Mile NNE |
| T55 | CADW00000013576 | 1/2 - 1 Mile NE |
| U59 | CADW00000013662 | 1/2 - 1 Mile NNE |

OTHER STATE DATABASE INFORMATION

STATE OIL/GAS WELL INFORMATION

DISTANCE FROM TP (Miles)
1/2 - 1 Mile NW

DISTANCE FROM TP (Miles)
1/2 - 1 Mile NE

PHYSICAL SETTING SOURCE MAP - 1944497.8s

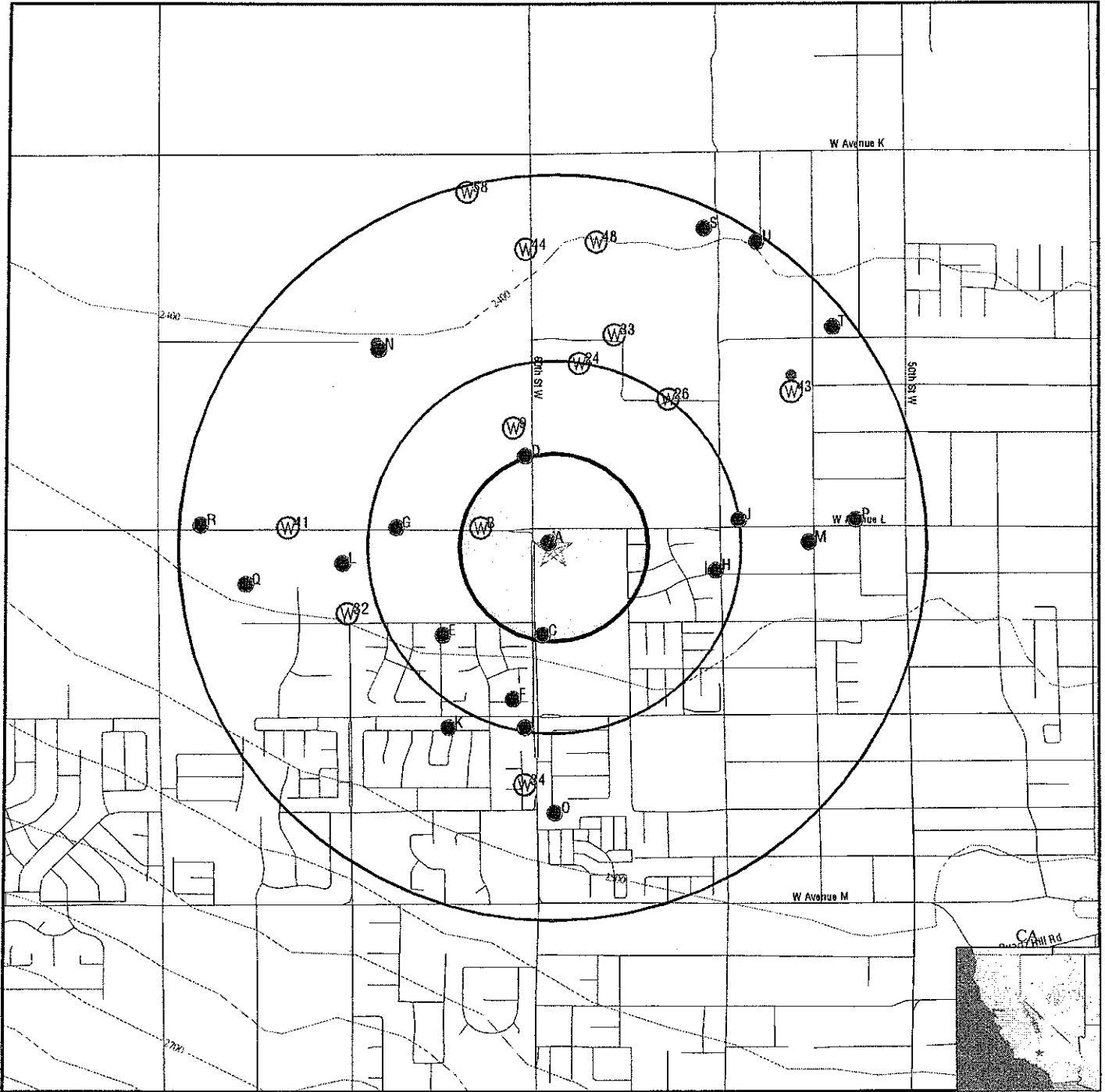

- County Boundary
- Major Roads
- Contour Lines
- Earthquake Fault Lines
- Earthquake epicenter, Richter 5 or greater
- Water Wells
- Public Water Supply Wells
- Cluster of Multiple Icons

- Groundwater Flow Direction
- Indeterminate Groundwater Flow at Location
- Groundwater Flow Varies at Location
- Closest Hydrogeological Data
- Oil, gas or related wells



SITE NAME: 60th Street West
ADDRESS: 60th Street West
 Lancaster CA 93536
LAT/LONG: 34.6595 / 118.2354

CLIENT: Ninyo & Moore
CONTACT: Krista Brodersen
INQUIRY #: 1944497.8s
DATE: June 04, 2007 1:45 pm

GEOCHECK® - PHYSICAL SETTING SOURCE MAP FINDINGS

Map ID
 Direction
 Distance
 Elevation

Database EDR ID Number

A1
NW
0 - 1/8 Mile
Higher **CA WELLS** **CADW00000013283**

| | | | |
|-------------|-------------------|----------|-----------------|
| Longn: | -118.2347 | | |
| Latn: | 34.6597 | | |
| Stwellno: | 07N13W35D001S | | |
| Districtco: | 3 | | |
| Wellusecod: | Z | | |
| Countycode: | 19 | | |
| Gwcode: | 604400 | County: | Los Angeles |
| State: | CA | Gw name: | Antelope Valley |
| District: | Southern District | | |
| Descriptio: | Undetermined | | |

A2
NW
0 - 1/8 Mile
Higher **FED USGS** **USGS3159826**

| | | | |
|-------------------------------|---|--------------------------------|-----------------|
| Agency cd: | USGS | Site no: | 343935118140501 |
| Site name: | 007N013W35D001S | | |
| Latitude: | 343935 | Dec lat: | 34.6597083 |
| Longitude: | 1181405 | Coor meth: | M |
| Dec lon: | -118.23563121 | Latlong datum: | NAD27 |
| Coor accr: | S | District: | 06 |
| Dec latlong datum: | NAD83 | County: | 037 |
| State: | 06 | Land net: | Not Reported |
| Country: | US | Map scale: | Not Reported |
| Location map: | Not Reported | | |
| Altitude: | 2424.00 | | |
| Altitude method: | Interpolated from topographic map | | |
| Altitude accuracy: | 5. | | |
| Altitude datum: | National Geodetic Vertical Datum of 1929 | | |
| Hydrologic: | AntelopeFremont Valleys. California. Area = 3310 sq.mi. | | |
| Topographic: | Flat surface | | |
| Site type: | Ground-water other than Spring | Date construction: | 19150101 |
| Date inventoried: | Not Reported | Mean greenwich time offset: | PST |
| Local standard time flag: | Y | | |
| Type of ground water site: | Single well, other than collector or Ranney type | | |
| Aquifer Type: | Not Reported | | |
| Aquifer: | Not Reported | | |
| Well depth: | 541 | Hole depth: | 541 |
| Source of depth data: | Not Reported | | |
| Project number: | Not Reported | | |
| Real time data flag: | 0 | Daily flow data begin date: | 0000-00-00 |
| Daily flow data end date: | 0000-00-00 | Daily flow data count: | 0 |
| Peak flow data begin date: | 0000-00-00 | Peak flow data end date: | 0000-00-00 |
| Peak flow data count: | 0 | Water quality data begin date: | 0000-00-00 |
| Water quality data end date: | 0000-00-00 | Water quality data count: | 0 |
| Ground water data begin date: | 1915-11-04 | Ground water data end date: | 1916-04-00 |
| Ground water data count: | 2 | | |

GEOCHECK® - PHYSICAL SETTING SOURCE MAP FINDINGS

Ground-water levels, Number of Measurements: 2

| Date | Feet below Surface | Feet to Sealevel | Date | Feet below Surface | Feet to Sealevel |
|---------|--------------------|------------------|------------|--------------------|------------------|
| 1916-04 | 53.00 | | 1915-11-04 | 77.00 | |

B3
WNW
 1/8 - 1/4 Mile
 Lower

FED USGS USGS3159831

| | | | |
|-------------------------------|---|-----------------------------|-----------------|
| Agency cd: | USGS | Site no: | 343937118141601 |
| Site name: | 007N013W27R002S | | |
| Latitude: | 343937 | | |
| Longitude: | 1181416 | Dec lat: | 34.66026382 |
| Dec lon: | -118.23868685 | Coor meth: | M |
| Coor accr: | S | Lalong datum: | NAD27 |
| Dec latlong datum: | NAD83 | District: | 06 |
| State: | 06 | County: | 037 |
| Country: | US | Land net: | Not Reported |
| Location map: | Not Reported | Map scale: | Not Reported |
| Altitude: | 2418.00 | | |
| Altitude method: | Interpolated from topographic map | | |
| Altitude accuracy: | 5. | | |
| Altitude datum: | National Geodetic Vertical Datum of 1929 | | |
| Hydrologic: | AntelopeFremont Valleys. California. Area = 3310 sq.mi. | | |
| Topographic: | Flat surface | | |
| Site type: | Ground-water other than Spring | Date construction: | 19440101 |
| Date inventoried: | Not Reported | Mean greenwich time offset: | PST |
| Local standard time flag: | Y | | |
| Type of ground water site: | Single well, other than collector or Ranney type | | |
| Aquifer Type: | Not Reported | | |
| Aquifer: | Not Reported | | |
| Well depth: | 300 | Hole depth: | 300 |
| Source of depth data: | Not Reported | | |
| Project number: | Not Reported | | |
| Real time data flag: | Not Reported | | |
| Daily flow data end date: | Not Reported | | |
| Peak flow data begin date: | Not Reported | | |
| Peak flow data count: | Not Reported | | |
| Water quality data end date: | Not Reported | | |
| Ground water data begin date: | Not Reported | | |
| Ground water data count: | Not Reported | | |

Ground-water levels, Number of Measurements: 0

B4
WNW
 1/8 - 1/4 Mile
 Lower

FED USGS USGS3159832

GEOCHECK® - PHYSICAL SETTING SOURCE MAP FINDINGS

| | | | |
|-------------------------------|---|--------------------------------|-----------------|
| Agency cd: | USGS | Site no: | 343937118141701 |
| Site name: | 007N013W27R003S | | |
| Latitude: | 343937 | | |
| Longitude: | 1181417 | Dec lat: | 34.66026381 |
| Dec lon: | -118.23896463 | Coor meth: | M |
| Coor accr: | S | Latlong datum: | NAD27 |
| Dec latlong datum: | NAD83 | District: | 06 |
| State: | 06 | County: | 037 |
| Country: | US | Land net: | Not Reported |
| Location map: | Not Reported | Map scale: | Not Reported |
| Altitude: | 2418.00 | | |
| Altitude method: | Interpolated from topographic map | | |
| Altitude accuracy: | 5. | | |
| Altitude datum: | National Geodetic Vertical Datum of 1929 | | |
| Hydrologic: | AntelopeFremont Valleys. California. Area = 3310 sq.mi. | | |
| Topographic: | Flat surface | | |
| Site type: | Ground-water other than Spring | Date construction: | 19260101 |
| Date inventoried: | Not Reported | Mean greenwich time offset: | PST |
| Local standard time flag: | Y | | |
| Type of ground water site: | Single well, other than collector or Ranney type | | |
| Aquifer Type: | Not Reported | | |
| Aquifer: | Not Reported | | |
| Well depth: | Not Reported | Hole depth: | Not Reported |
| Source of depth data: | Not Reported | | |
| Project number: | Not Reported | | |
| Real time data flag: | Not Reported | Daily flow data begin date: | Not Reported |
| Daily flow data end date: | Not Reported | Daily flow data count: | Not Reported |
| Peak flow data begin date: | Not Reported | Peak flow data end date: | Not Reported |
| Peak flow data count: | Not Reported | Water quality data begin date: | Not Reported |
| Water quality data end date: | Not Reported | Water quality data count: | Not Reported |
| Ground water data begin date: | Not Reported | Ground water data end date: | Not Reported |
| Ground water data count: | Not Reported | | |

Ground-water levels, Number of Measurements: 0

C5
South
1/8 - 1/4 Mile
Higher

FED USGS USGS3160004

| | | | |
|--------------------|---|-----------------------------|-----------------|
| Agency cd: | USGS | Site no: | 343922118140601 |
| Site name: | 007N013W35E001S | | |
| Latitude: | 343922 | | |
| Longitude: | 1181406 | Dec lat: | 34.65609733 |
| Dec lon: | -118.23590902 | Coor meth: | M |
| Coor accr: | S | Latlong datum: | NAD27 |
| Dec latlong datum: | NAD83 | District: | 06 |
| State: | 06 | County: | 037 |
| Country: | US | Land net: | Not Reported |
| Location map: | Not Reported | Map scale: | Not Reported |
| Altitude: | 2443.00 | | |
| Altitude method: | Interpolated from topographic map | | |
| Altitude accuracy: | 5. | | |
| Altitude datum: | National Geodetic Vertical Datum of 1929 | | |
| Hydrologic: | AntelopeFremont Valleys. California. Area = 3310 sq.mi. | | |
| Topographic: | Flat surface | | |
| Site type: | Ground-water other than Spring | Date construction: | 19300101 |
| Date inventoried: | Not Reported | Mean greenwich time offset: | PST |

GEOCHECK® - PHYSICAL SETTING SOURCE MAP FINDINGS

| | | | |
|-------------------------------|---|--------------------------------|-----------------|
| Agency cd: | USGS | Site no: | 343947118140901 |
| Site name: | 007N013W27R001S | | |
| Latitude: | 343947 | | |
| Longitude: | 1181409 | Dec lat: | 34.66304149 |
| Dec lon: | -118.23674233 | Coor meth: | M |
| Coor accr: | S | Latlong datum: | NAD27 |
| Dec latlong datum: | NAD83 | District: | 06 |
| State: | 06 | County: | 037 |
| Country: | US | Land net: | Not Reported |
| Location map: | Not Reported | Map scale: | Not Reported |
| Altitude: | 2414.00 | | |
| Altitude method: | Interpolated from topographic map | | |
| Altitude accuracy: | 5. | | |
| Altitude datum: | National Geodetic Vertical Datum of 1929 | | |
| Hydrologic: | AntelopeFremont Valleys. California. Area = 3310 sq.mi. | | |
| Topographic: | Flat surface | | |
| Site type: | Ground-water other than Spring | Date construction: | 19510101 |
| Date inventoried: | Not Reported | Mean greenwich time offset: | PST |
| Local standard time flag: | Y | | |
| Type of ground water site: | Single well, other than collector or Ranney type | | |
| Aquifer Type: | Not Reported | | |
| Aquifer: | Not Reported | | |
| Well depth: | 556 | Hole depth: | 556 |
| Source of depth data: | Not Reported | | |
| Project number: | Not Reported | | |
| Real time data flag: | 0 | | |
| Daily flow data end date: | 0000-00-00 | Daily flow data begin date: | 0000-00-00 |
| Daily flow data count: | 0 | | |
| Peak flow data begin date: | 0000-00-00 | Peak flow data end date: | 0000-00-00 |
| Peak flow data count: | 0 | | |
| Water quality data end date: | 0000-00-00 | Water quality data begin date: | 0000-00-00 |
| Water quality data count: | 0 | | |
| Ground water data begin date: | 1951-12-12 | Ground water data end date: | 1954-00-00 |
| Ground water data count: | 2 | | |

Ground-water levels, Number of Measurements: 2

| Date | Feet below Surface | Feet to Sealevel | Date | Feet below Surface | Feet to Sealevel |
|----------------------------------|-----------------------|---------------------|------|-----------------------|---------------------|
| 1954 | 360.00 | | | | |
| Note: The site was being pumped. | | | | | |
| 1951-12-12 | 195.20 | | | | |

**D8
NNW
1/4 - 1/2 Mile
Lower**

CA WELLS CADW00000013419

| | | | |
|-------------|-------------------|----------|-----------------|
| Longn: | -118.2358 | | |
| Latn: | 34.6631 | | |
| Stwellno: | 07N13W27R001S | | |
| Districtco: | 3 | | |
| Wellusecod: | Z | | |
| Countycode: | 19 | | |
| Gwcode: | 604400 | County: | Los Angeles |
| State: | CA | Gw name: | Antelope Valley |
| District: | Southern District | | |
| Descriptio: | Undetermined | | |

GEOCHECK® - PHYSICAL SETTING SOURCE MAP FINDINGS

Map ID
 Direction
 Distance
 Elevation

Database EDR ID Number

9
NNW
1/4 - 1/2 Mile
Lower

FED USGS USGS3159896

| | | | |
|-------------------------------|---|--------------------------------|-----------------|
| Agency cd: | USGS | Site no: | 343951118141101 |
| Site name: | 007N013W27J001S | | |
| Latitude: | 343951 | | |
| Longitude: | 1181411 | Dec lat: | 34.66415255 |
| Dec lon: | -118.23729789 | Coor meth: | M |
| Coor accr: | S | Latlong datum: | NAD27 |
| Dec latlong datum: | NAD83 | District: | 06 |
| State: | 06 | County: | 037 |
| Country: | US | Land net: | Not Reported |
| Location map: | Not Reported | Map scale: | Not Reported |
| Altitude: | 2412.00 | | |
| Altitude method: | Interpolated from topographic map | | |
| Altitude accuracy: | 5. | | |
| Altitude datum: | National Geodetic Vertical Datum of 1929 | | |
| Hydrologic: | AntelopeFremont Valleys. California. Area = 3310 sq.mi. | | |
| Topographic: | Flat surface | | |
| Site type: | Ground-water other than Spring | Date construction: | Not Reported |
| Date inventoried: | Not Reported | Mean greenwich time offset: | PST |
| Local standard time flag: | Y | | |
| Type of ground water site: | Single well, other than collector or Ranney type | | |
| Aquifer Type: | Not Reported | | |
| Aquifer: | Not Reported | | |
| Well depth: | Not Reported | | |
| Source of depth data: | Not Reported | | |
| Project number: | Not Reported | | |
| Real time data flag: | Not Reported | | |
| Daily flow data end date: | Not Reported | Daily flow data begin date: | Not Reported |
| Peak flow data begin date: | Not Reported | Daily flow data count: | Not Reported |
| Peak flow data count: | Not Reported | Peak flow data end date: | Not Reported |
| Water quality data end date: | Not Reported | Water quality data begin date: | Not Reported |
| Ground water data begin date: | Not Reported | Water quality data count: | Not Reported |
| Ground water data count: | Not Reported | Ground water data end date: | Not Reported |

Ground-water levels, Number of Measurements: 0

E10
SW
1/4 - 1/2 Mile
Higher

CA WELLS CADW00000013200

| | | | |
|-------------|-------------------|----------|-----------------|
| Longn: | -118.2397 | | |
| Latn: | 34.6561 | | |
| Stwellno: | 07N13W34H003S | | |
| Districtco: | 3 | | |
| Wellusecod: | Z | | |
| Countycode: | 19 | | |
| Gwcode: | 604400 | County: | Los Angeles |
| State: | CA | Gw name: | Antelope Valley |
| District: | Southern District | | |
| Descriptio: | Undetermined | | |

GEOCHECK® - PHYSICAL SETTING SOURCE MAP FINDINGS

Map ID
Direction
Distance
Elevation

Database EDR ID Number

E11

SW

1/4 - 1/2 Mile
Higher

FED USGS USGS3160005

| | | | |
|-------------------------------|---|--------------------------------|-----------------|
| Agency cd: | USGS | Site no: | 343922118142301 |
| Site name: | 007N013W34H003S | | |
| Latitude: | 343922 | | |
| Longitude: | 1181423 | Dec lat: | 34.65609731 |
| Dec lon: | -118.24063138 | Coor meth: | M |
| Coor accr: | S | Latlong datum: | NAD27 |
| Dec latlong datum: | NAD83 | District: | 06 |
| State: | 06 | County: | 037 |
| Country: | US | Land net: | Not Reported |
| Location map: | Not Reported | Map scale: | Not Reported |
| Altitude: | 2443.00 | | |
| Altitude method: | Interpolated from topographic map | | |
| Altitude accuracy: | 5. | | |
| Altitude datum: | National Geodetic Vertical Datum of 1929 | | |
| Hydrologic: | AntelopeFremont Valleys. California. Area = 3310 sq.mi. | | |
| Topographic: | Flat surface | | |
| Site type: | Ground-water other than Spring | Date construction: | Not Reported |
| Date inventoried: | Not Reported | Mean greenwich time offset: | PST |
| Local standard time flag: | Y | | |
| Type of ground water site: | Single well, other than collector or Ranney type | | |
| Aquifer Type: | Not Reported | | |
| Aquifer: | Not Reported | | |
| Well depth: | Not Reported | Hole depth: | 360 |
| Source of depth data: | Not Reported | | |
| Project number: | Not Reported | | |
| Real time data flag: | 0 | Daily flow data begin date: | 0000-00-00 |
| Daily flow data end date: | 0000-00-00 | Daily flow data count: | 0 |
| Peak flow data begin date: | 0000-00-00 | Peak flow data end date: | 0000-00-00 |
| Peak flow data count: | 0 | Water quality data begin date: | 0000-00-00 |
| Water quality data end date: | 0000-00-00 | Water quality data count: | 0 |
| Ground water data begin date: | 1963-08-02 | Ground water data end date: | 1963-08-02 |
| Ground water data count: | 1 | | |

Ground-water levels, Number of Measurements: 1

| Date | Feet below Surface | Feet to Sealevel |
|------|-----------------------|---------------------|
|------|-----------------------|---------------------|

1963-08-02

Note: The site was dry (no water level recorded).

F12

SSW

1/4 - 1/2 Mile
Higher

CA WELLS CADW00000013140

| | | | |
|-------------|-------------------|----------|-----------------|
| Longn: | -118.2364 | | |
| Latn: | 34.6539 | | |
| Stwellno: | 07N13W34Z001S | | |
| Districtco: | 3 | | |
| Wellusecod: | Z | | |
| Countycode: | 19 | | |
| Gwcode: | 604400 | County: | Los Angeles |
| State: | CA | Gw name: | Antelope Valley |
| District: | Southern District | | |
| Descriptio: | Undetermined | | |

GEOCHECK® - PHYSICAL SETTING SOURCE MAP FINDINGS

Map ID
Direction
Distance
Elevation

Database EDR ID Number

F13
SSW
1/4 - 1/2 Mile
Higher

FED USGS USGS3160001

| | | | |
|-------------------------------|---|--------------------------------|-----------------|
| Agency cd: | USGS | Site no: | 343914118141101 |
| Site name: | 007N013W34Z001S | | |
| Latitude: | 343914 | | |
| Longitude: | 1181411 | Dec lat: | 34.65387519 |
| Dec lon: | -118.23729796 | Coor meth: | M |
| Coor acc: | S | Latlong datum: | NAD27 |
| Dec latlong datum: | NAD83 | District: | 06 |
| State: | 06 | County: | 037 |
| Country: | US | Land net: | Not Reported |
| Location map: | Not Reported | Map scale: | Not Reported |
| Altitude: | 2465.00 | | |
| Altitude method: | Interpolated from topographic map | | |
| Altitude accuracy: | 5. | | |
| Altitude datum: | National Geodetic Vertical Datum of 1929 | | |
| Hydrologic: | AntelopeFremont Valleys. California. Area = 3310 sq.mi. | | |
| Topographic: | Not Reported | | |
| Site type: | Ground-water other than Spring | Date construction: | Not Reported |
| Date inventoried: | Not Reported | Mean greenwich time offset: | PST |
| Local standard time flag: | Y | | |
| Type of ground water site: | Single well, other than collector or Ranney type | | |
| Aquifer Type: | Not Reported | | |
| Aquifer: | Not Reported | | |
| Well depth: | Not Reported | Hole depth: | Not Reported |
| Source of depth data: | Not Reported | | |
| Project number: | Not Reported | | |
| Real time data flag: | 0 | Daily flow data begin date: | 0000-00-00 |
| Daily flow data end date: | 0000-00-00 | Daily flow data count: | 0 |
| Peak flow data begin date: | 0000-00-00 | Peak flow data end date: | 0000-00-00 |
| Peak flow data count: | 0 | Water quality data begin date: | 0000-00-00 |
| Water quality data end date: | 0000-00-00 | Water quality data count: | 0 |
| Ground water data begin date: | 1909-00-00 | Ground water data end date: | 1909-00-00 |
| Ground water data count: | 1 | | |

Ground-water levels, Number of Measurements: 1

| Date | Feet below Surface | Feet to Sealevel |
|------|-----------------------|---------------------|
| 1909 | 99.00 | |

F14
SSW
1/4 - 1/2 Mile
Higher

FED USGS USGS3159999

GEOCHECK® - PHYSICAL SETTING SOURCE MAP FINDINGS

| | | | |
|-------------------------------|---|--------------------------------|-----------------|
| Agency cd: | USGS | Site no: | 343913118141101 |
| Site name: | 007N013W34H002S | | |
| Latitude: | 343913 | Dec lat: | 34.65359743 |
| Longitude: | 1181411 | Coor meth: | M |
| Dec lon: | -118.23729796 | Latlong datum: | NAD27 |
| Coor accr: | S | District: | 06 |
| Dec latlong datum: | NAD83 | County: | 037 |
| State: | 06 | Land net: | Not Reported |
| Country: | US | Map scale: | Not Reported |
| Location map: | Not Reported | | |
| Altitude: | 2459.00 | | |
| Altitude method: | Interpolated from topographic map | | |
| Altitude accuracy: | 5. | | |
| Altitude datum: | National Geodetic Vertical Datum of 1929 | | |
| Hydrologic: | AntelopeFremont Valleys, California. Area = 3310 sq.mi. | | |
| Topographic: | Flat surface | | |
| Site type: | Ground-water other than Spring | Date construction: | Not Reported |
| Date inventoried: | Not Reported | Mean greenwich time offset: | PST |
| Local standard time flag: | Y | | |
| Type of ground water site: | Single well, other than collector or Ranney type | | |
| Aquifer Type: | Not Reported | | |
| Aquifer: | Not Reported | | |
| Well depth: | Not Reported | Hole depth: | 525 |
| Source of depth data: | Not Reported | | |
| Project number: | Not Reported | | |
| Real time data flag: | 0 | Daily flow data begin date: | 0000-00-00 |
| Daily flow data end date: | 0000-00-00 | Daily flow data count: | 0 |
| Peak flow data begin date: | 0000-00-00 | Peak flow data end date: | 0000-00-00 |
| Peak flow data count: | 0 | Water quality data begin date: | 0000-00-00 |
| Water quality data end date: | 0000-00-00 | Water quality data count: | 0 |
| Ground water data begin date: | 1963-08-02 | Ground water data end date: | 1963-08-02 |
| Ground water data count: | 1 | | |

Ground-water levels, Number of Measurements: 1

| Date | Feet below Surface | Feet to Sealevel |
|------|-----------------------|---------------------|
|------|-----------------------|---------------------|

1963-08-02

Note: The site was dry (no water level recorded).

F15
SSW
1/4 - 1/2 Mile
Higher

CA WELLS CADW00000013133

| | | | |
|-------------|-------------------|----------|-----------------|
| Longn: | -118.2364 | | |
| Latn: | 34.6536 | | |
| Stwellno: | 07N13W34H002S | | |
| Districtco: | 3 | | |
| Wellusecod: | Z | | |
| Countycode: | 19 | | |
| Gwcode: | 604400 | County: | Los Angeles |
| State: | CA | Gw name: | Antelope Valley |
| District: | Southern District | | |
| Descriptio: | Undetermined | | |

GEOCHECK® - PHYSICAL SETTING SOURCE MAP FINDINGS

Map ID
 Direction
 Distance
 Elevation

Database EDR ID Number

G16
West
1/4 - 1/2 Mile
Lower

CA WELLS CADW00000013296

| | | | |
|-------------|-------------------|----------|-----------------|
| Longn: | -118.2419 | | |
| Latn: | 34.6603 | | |
| Stwellno: | 07N13W27Q001S | | |
| Districtco: | 3 | | |
| Wellusecod: | Z | | |
| Countycode: | 19 | | |
| Gwcode: | 604400 | County: | Los Angeles |
| State: | CA | Gw name: | Antelope Valley |
| District: | Southern District | | |
| Descriptio: | Undetermined | | |

G17
West
1/4 - 1/2 Mile
Lower

FED USGS USGS3159833

| | | | |
|-------------------------------|---|--------------------------------|-----------------|
| Agency cd: | USGS | Site no: | 343937118143101 |
| Site name: | 007N013W27Q001S | | |
| Latitude: | 343937 | | |
| Longitude: | 1181431 | Dec lat: | 34.6602638 |
| Dec lon: | -118.24285364 | Coor meth: | M |
| Coor accr: | S | Latlong datum: | NAD27 |
| Dec latlong datum: | NAD83 | District: | 06 |
| State: | 06 | County: | 037 |
| Country: | US | Land net: | Not Reported |
| Location map: | Not Reported | Map scale: | Not Reported |
| Altitude: | 2425.00 | | |
| Altitude method: | Interpolated from topographic map | | |
| Altitude accuracy: | 5. | | |
| Altitude datum: | National Geodetic Vertical Datum of 1929 | | |
| Hydrologic: | AntelopeFremont Valleys, California, Area = 3310 sq.mi. | | |
| Topographic: | Not Reported | | |
| Site type: | Ground-water other than Spring | Date construction: | 19480101 |
| Date inventoried: | Not Reported | Mean greenwich time offset: | PST |
| Local standard time flag: | Y | | |
| Type of ground water site: | Single well, other than collector or Ranney type | | |
| Aquifer Type: | Not Reported | | |
| Aquifer: | Not Reported | | |
| Well depth: | 538 | Hole depth: | 538 |
| Source of depth data: | Not Reported | | |
| Project number: | Not Reported | | |
| Real time data flag: | 0 | Daily flow data begin date: | 0000-00-00 |
| Daily flow data end date: | 0000-00-00 | Daily flow data count: | 0 |
| Peak flow data begin date: | 0000-00-00 | Peak flow data end date: | 0000-00-00 |
| Peak flow data count: | 0 | Water quality data begin date: | 0000-00-00 |
| Water quality data end date: | 0000-00-00 | Water quality data count: | 0 |
| Ground water data begin date: | 1949-08-00 | Ground water data end date: | 1963-04-30 |
| Ground water data count: | 15 | | |

GEOCHECK® - PHYSICAL SETTING SOURCE MAP FINDINGS

Ground-water levels, Number of Measurements: 15

| Date | Feet below Surface | Feet to Sealevel | Date | Feet below Surface | Feet to Sealevel |
|----------------------------------|--------------------|------------------|------------|--------------------|------------------|
| 1963-04-30 | 318.20 | | 1960-10-27 | 303.20 | |
| 1960-03-07 | 277.10 | | 1959-11-10 | 280.50 | |
| 1958-11-25 | 254.00 | | 1958-03-12 | 244.00 | |
| 1957-11-13 | 255.50 | | 1957-03-08 | 244.80 | |
| 1956-11-28 | 187.20 | | 1955-03-11 | 226.40 | |
| 1954-06-23 | 352.00 | | | | |
| Note: The site was being pumped. | | | | | |
| 1954-03-26 | 219.50 | | 1952-09-17 | 270.00 | |
| 1950-10-09 | 206.00 | | 1949-08 | 225.00 | |

H18

East
1/4 - 1/2 Mile
Higher

FED USGS USGS3160021

| | | | |
|-------------------------------|---|--------------------------------|----------------|
| Agency cd: | USGS | Site no: | 34393118133701 |
| Site name: | 007N013W35C001S | | |
| Latitude: | 343931 | Dec lat: | 34.65859727 |
| Longitude: | 1181337 | Coor meth: | M |
| Dec lon: | -118.22785322 | Latlong datum: | NAD27 |
| Coor accr: | S | District: | 06 |
| Dec latlong datum: | NAD83 | County: | 037 |
| State: | 06 | Land net: | Not Reported |
| Country: | US | Map scale: | Not Reported |
| Location map: | Not Reported | | |
| Altitude: | 2437.00 | | |
| Altitude method: | Interpolated from topographic map | | |
| Altitude accuracy: | 5. | | |
| Altitude datum: | National Geodetic Vertical Datum of 1929 | | |
| Hydrologic: | AntelopeFremont Valleys. California. Area = 3310 sq.mi. | | |
| Topographic: | Flat surface | | |
| Site type: | Ground-water other than Spring | Date construction: | 19520101 |
| Date inventoried: | Not Reported | Mean greenwich time offset: | PST |
| Local standard time flag: | Y | | |
| Type of ground water site: | Single well, other than collector or Ranney type | | |
| Aquifer Type: | Not Reported | | |
| Aquifer: | Not Reported | | |
| Well depth: | Not Reported | | |
| Source of depth data: | Not Reported | | |
| Project number: | Not Reported | | |
| Real time data flag: | 0 | Daily flow data begin date: | 0000-00-00 |
| Daily flow data end date: | 0000-00-00 | Daily flow data count: | 0 |
| Peak flow data begin date: | 0000-00-00 | Peak flow data end date: | 0000-00-00 |
| Peak flow data count: | 0 | Water quality data begin date: | 1959-00-00 |
| Water quality data end date: | 1959-00-00 | Water quality data count: | 1 |
| Ground water data begin date: | 1958-03-06 | Ground water data end date: | 1963-07-18 |
| Ground water data count: | 3 | | |

Ground-water levels, Number of Measurements: 3

| Date | Feet below Surface | Feet to Sealevel | Date | Feet below Surface | Feet to Sealevel |
|------------|--------------------|------------------|------------|--------------------|------------------|
| 1963-07-18 | 306.27 | | 1963-07-01 | 306.00 | |
| 1958-03-06 | 258.60 | | | | |

GEOCHECK® - PHYSICAL SETTING SOURCE MAP FINDINGS

Map ID
Direction
Distance
Elevation

Database EDR ID Number

H19
East
1/4 - 1/2 Mile
Higher

CA WELLS CADW00000013252

| | | | |
|-------------|-------------------|----------|-----------------|
| Longn: | -118.2269 | County: | Los Angeles |
| Latn: | 34.6586 | Gw name: | Antelope Valley |
| Stwellno: | 07N13W35C001S | | |
| Districtco: | 3 | | |
| Wellusecod: | Z | | |
| Countycode: | 19 | | |
| Gwcode: | 604400 | | |
| State: | CA | | |
| District: | Southern District | | |
| Descriptio: | Undetermined | | |

F20
SSW
1/4 - 1/2 Mile
Higher

FED USGS USGS3159994

| | | | |
|-------------------------------|---|--------------------------------|-----------------|
| Agency cd: | USGS | Site no: | 343912118141101 |
| Site name: | 007N013W34H001S | | |
| Latitude: | 343912 | | |
| Longitude: | 1181411 | Dec lat: | 34.65331966 |
| Dec lon: | -118.23729797 | Coor meth: | M |
| Coor accr: | S | Lalong datum: | NAD27 |
| Dec lalong datum: | NAD83 | District: | 06 |
| State: | 06 | County: | 037 |
| Country: | US | Land net: | Not Reported |
| Location map: | Not Reported | Map scale: | Not Reported |
| Altitude: | 2458.00 | | |
| Altitude method: | Interpolated from topographic map | | |
| Altitude accuracy: | 5. | | |
| Altitude datum: | National Geodetic Vertical Datum of 1929 | | |
| Hydrologic: | AntelopeFremont Valleys. California. Area = 3310 sq.mi. | | |
| Topographic: | Flat surface | | |
| Site type: | Ground-water other than Spring | Date construction: | Not Reported |
| Date inventoried: | Not Reported | Mean greenwich time offset: | PST |
| Local standard time flag: | Y | | |
| Type of ground water site: | Single well, other than collector or Ranney type | | |
| Aquifer Type: | Not Reported | | |
| Aquifer: | Not Reported | | |
| Well depth: | Not Reported | Hole depth: | 168 |
| Source of depth data: | Not Reported | | |
| Project number: | Not Reported | | |
| Real time data flag: | 0 | Daily flow data begin date: | 0000-00-00 |
| Daily flow data end date: | 0000-00-00 | Daily flow data count: | 0 |
| Peak flow data begin date: | 0000-00-00 | Peak flow data end date: | 0000-00-00 |
| Peak flow data count: | 0 | Water quality data begin date: | 0000-00-00 |
| Water quality data end date: | 0000-00-00 | Water quality data count: | 0 |
| Ground water data begin date: | 1900-00-00 | Ground water data end date: | 1963-08-02 |
| Ground water data count: | 15 | | |

GEOCHECK® - PHYSICAL SETTING SOURCE MAP FINDINGS

Ground-water levels, Number of Measurements: 15

| Date | Feet below Surface | Feet to Sealevel | Date | Feet below Surface | Feet to Sealevel |
|--|--------------------|------------------|------------|--------------------|------------------|
| 1963-08-02 | | | | | |
| Note: The site was dry (no water level recorded). | | | | | |
| 1942-04-21 | 167.40 | | 1941-12-02 | 164.80 | |
| 1941-04-10 | 155.10 | | 1940-11-26 | 164.85 | |
| 1940-03-13 | 151.80 | | | | |
| 1939-11-17 | 160.85 | | | | |
| Note: A nearby site that taps the same aquifer was being pumped. | | | | | |
| 1937-11-22 | 149.30 | | | | |
| 1937-11-09 | 156.10 | | | | |
| Note: The site was being pumped. | | | | | |
| 1937-04-22 | 149.30 | | 1936-04-16 | 145.00 | |
| 1935-12-13 | 142.90 | | 1935-05-01 | 140.90 | |
| 1934-04-19 | 142.00 | | 1900 | 1.30 | |

F21
SSW
1/4 - 1/2 Mile
Higher

CA WELLS CADW00000013125

| | | | |
|-------------|-------------------|----------|-----------------|
| Longn: | -118.2364 | | |
| Latn: | 34.6533 | | |
| Stwellno: | 07N13W34H001S | | |
| Districtco: | 3 | | |
| Wellusecod: | Z | | |
| Countycode: | 19 | | |
| Gwcode: | 604400 | County: | Los Angeles |
| State: | CA | Gw name: | Antelope Valley |
| District: | Southern District | | |
| Descriptio: | Undetermined | | |

I22
South
1/4 - 1/2 Mile
Higher

CA WELLS CADW00000013098

| | | | |
|-------------|-------------------|----------|-----------------|
| Longn: | -118.2358 | | |
| Latn: | 34.6525 | | |
| Stwellno: | 07N13W34J002S | | |
| Districtco: | 3 | | |
| Wellusecod: | Z | | |
| Countycode: | 19 | | |
| Gwcode: | 604400 | County: | Los Angeles |
| State: | CA | Gw name: | Antelope Valley |
| District: | Southern District | | |
| Descriptio: | Undetermined | | |

I23
South
1/4 - 1/2 Mile
Higher

FED USGS USGS3159983

GEOCHECK® - PHYSICAL SETTING SOURCE MAP FINDINGS

| | | | |
|-------------------------------|---|--------------------------------|-----------------|
| Agency cd: | USGS | Site no: | 343909118140901 |
| Site name: | 007N013W34J002S | | |
| Latitude: | 343909 | | |
| Longitude: | 1181409 | Dec lat: | 34.65248636 |
| Dec lon: | -118.2367424 | Coor meth: | M |
| Coor accr: | S | Latlong datum: | NAD27 |
| Dec latlong datum: | NAD83 | District: | 06 |
| State: | 06 | County: | 037 |
| Country: | US | Land net: | Not Reported |
| Location map: | Not Reported | Map scale: | Not Reported |
| Altitude: | 2463.00 | | |
| Altitude method: | Interpolated from topographic map | | |
| Altitude accuracy: | 5. | | |
| Altitude datum: | National Geodetic Vertical Datum of 1929 | | |
| Hydrologic: | AntelopeFremont Valleys. California. Area = 3310 sq.mi. | | |
| Topographic: | Flat surface | | |
| Site type: | Ground-water other than Spring | Date construction: | 19560101 |
| Date inventoried: | Not Reported | Mean greenwich time offset: | PST |
| Local standard time flag: | Y | | |
| Type of ground water site: | Single well, other than collector or Ranney type | | |
| Aquifer Type: | Not Reported | | |
| Aquifer: | Not Reported | | |
| Well depth: | 690 | Hole depth: | 694 |
| Source of depth data: | Not Reported | | |
| Project number: | Not Reported | | |
| Real time data flag: | 0 | Daily flow data begin date: | 0000-00-00 |
| Daily flow data end date: | 0000-00-00 | Daily flow data count: | 0 |
| Peak flow data begin date: | 0000-00-00 | Peak flow data end date: | 0000-00-00 |
| Peak flow data count: | 0 | Water quality data begin date: | 0000-00-00 |
| Water quality data end date: | 0000-00-00 | Water quality data count: | 0 |
| Ground water data begin date: | 1956-03-00 | Ground water data end date: | 1963-08-02 |
| Ground water data count: | 7 | | |

Ground-water levels, Number of Measurements: 7

| Date | Feet below Surface | Feet to Sealevel | Date | Feet below Surface | Feet to Sealevel |
|------------|-----------------------|---------------------|------------|-----------------------|---------------------|
| 1963-08-02 | 340.35 | | 1963-08-01 | 340.00 | |
| 1960-11-12 | 327.00 | | 1959-10-21 | 325.60 | |
| 1956-10-01 | 323.00 | | 1956-04-15 | 316.00 | |
| 1956-03 | 310.00 | | | | |

24
North
1/4 - 1/2 Mile
Lower

CA WELLS 7584

Water System Information:

| | | | |
|---------------------|---------------------|---------------|------------------------------|
| Prime Station Code: | 07N/13W-35C01 S | User ID: | 4TH |
| FRDS Number: | 1910130001 | County: | Los Angeles |
| District Number: | 07 | Station Type: | WELL/AMBNT/MUN/INTAKE/SUPPLY |
| Water Type: | Well/Groundwater | Well Status: | Destroyed |
| Source Lat/Long: | 344000.0 1181400.0 | Precision: | Undefined |
| Source Name: | WELL 04 - DESTROYED | | |

GEOCHECK® - PHYSICAL SETTING SOURCE MAP FINDINGS

System Number: 1910130
 System Name: QUARTZ HILL WATER DIST.
 Organization That Operates System:
 42141 NORTH 50TH STREET WEST
 QUARTZ HILL, CA 93536
 Pop Served: 12900 Connections: 3606
 Area Served: QUARTZ HILL

J25
East
1/4 - 1/2 Mile
Higher

FED USGS USGS3159844

| | | | |
|-------------------------------|---|--------------------------------|-----------------|
| Agency cd: | USGS | Site no: | 343938118133301 |
| Site name: | 007N013W26Q001S | | |
| Latitude: | 343938 | | |
| Longitude: | 1181333 | Dec lat: | 34.66054164 |
| Dec lon: | -118.22674206 | Coor meth: | M |
| Coor accr: | S | Latlong datum: | NAD27 |
| Dec latlong datum: | NAD83 | District: | 06 |
| State: | 06 | County: | 037 |
| Country: | US | Land net: | Not Reported |
| Location map: | Not Reported | Map scale: | Not Reported |
| Altitude: | 2433.00 | | |
| Altitude method: | Interpolated from topographic map | | |
| Altitude accuracy: | 5. | | |
| Altitude datum: | National Geodetic Vertical Datum of 1929 | | |
| Hydrologic: | AntelopeFremont Valleys. California. Area = 3310 sq.mi. | | |
| Topographic: | Flat surface | | |
| Site type: | Ground-water other than Spring | Date construction: | 19260101 |
| Date inventoried: | Not Reported | Mean greenwich time offset: | PST |
| Local standard time flag: | Y | | |
| Type of ground water site: | Single well, other than collector or Ranney type | | |
| Aquifer Type: | Not Reported | | |
| Aquifer: | Not Reported | | |
| Well depth: | Not Reported | Hole depth: | 450 |
| Source of depth data: | Not Reported | | |
| Project number: | Not Reported | | |
| Real time data flag: | 0 | Daily flow data begin date: | 0000-00-00 |
| Daily flow data end date: | 0000-00-00 | Daily flow data count: | 0 |
| Peak flow data begin date: | 0000-00-00 | Peak flow data end date: | 0000-00-00 |
| Peak flow data count: | 0 | Water quality data begin date: | 0000-00-00 |
| Water quality data end date: | 0000-00-00 | Water quality data count: | 0 |
| Ground water data begin date: | 1963-08-01 | Ground water data end date: | 1963-08-06 |
| Ground water data count: | 2 | | |

Ground-water levels, Number of Measurements: 2

| Date | Feet below Surface | Feet to Sealevel | Date | Feet below Surface | Feet to Sealevel |
|------------|-----------------------|---------------------|------------|-----------------------|---------------------|
| 1963-08-06 | 294.70 | | 1963-08-01 | 295.00 | |

26
NE
1/4 - 1/2 Mile
Lower

FED USGS USGS3159900

GEOCHECK® - PHYSICAL SETTING SOURCE MAP FINDINGS

| | | | |
|-------------------------------|---|--------------------------------|-----------------|
| Agency cd: | USGS | Site no: | 343955118134501 |
| Site name: | 007N013W26L001S | | |
| Latitude: | 343955 | Dec lat: | 34.66526365 |
| Longitude: | 1181345 | Coor meth: | M |
| Dec lon: | -118.23007546 | Latlong datum: | NAD27 |
| Coor accr: | S | District: | 06 |
| Dec latlong datum: | NAD83 | County: | 037 |
| State: | 06 | Land net: | Not Reported |
| Country: | US | Map scale: | Not Reported |
| Location map: | Not Reported | | |
| Altitude: | 2418.00 | | |
| Altitude method: | Interpolated from topographic map | | |
| Altitude accuracy: | 5. | | |
| Altitude datum: | National Geodetic Vertical Datum of 1929 | | |
| Hydrologic: | AntelopeFremont Valleys. California. Area = 3310 sq.mi. | | |
| Topographic: | Flat surface | | |
| Site type: | Ground-water other than Spring | Date construction: | Not Reported |
| Date inventoried: | Not Reported | Mean greenwich time offset: | PST |
| Local standard time flag: | Y | | |
| Type of ground water site: | Single well, other than collector or Ranney type | | |
| Aquifer Type: | Not Reported | | |
| Aquifer: | Not Reported | | |
| Well depth: | Not Reported | Hole depth: | 400 |
| Source of depth data: | Not Reported | | |
| Project number: | Not Reported | | |
| Real time data flag: | Not Reported | Daily flow data begin date: | Not Reported |
| Daily flow data end date: | Not Reported | Daily flow data count: | Not Reported |
| Peak flow data begin date: | Not Reported | Peak flow data end date: | Not Reported |
| Peak flow data count: | Not Reported | Water quality data begin date: | Not Reported |
| Water quality data end date: | Not Reported | Water quality data count: | Not Reported |
| Ground water data begin date: | Not Reported | Ground water data end date: | Not Reported |
| Ground water data count: | Not Reported | | |

Ground-water levels, Number of Measurements: 0

J27
East
1/2 - 1 Mile
Higher

CA WELLS CADW00000013311

| | | | |
|-------------|-------------------|----------|-----------------|
| Longn: | -118.2258 | | |
| Latn: | 34.6606 | | |
| Stwellno: | 07N13W26Q001S | | |
| Districtco: | 3 | | |
| Wellusecod: | Z | | |
| Countycode: | 19 | | |
| Gwcode: | 604400 | County: | Los Angeles |
| State: | CA | Gw name: | Antelope Valley |
| District: | Southern District | | |
| Descriptio: | Undetermined | | |

K28
SSW
1/2 - 1 Mile
Higher

CA WELLS CADW00000013097

GEOCHECK® - PHYSICAL SETTING SOURCE MAP FINDINGS

Longn: -118.2394
 Latn: 34.6525
 Stwellno: 07N13W34J001S
 Districtco: 3
 Wellusecod: Z
 Countycode: 19
 Gwcode: 604400
 State: CA
 District: Southern District
 Description: Undetermined
 County: Los Angeles
 Gw name: Antelope Valley

K29
SSW
1/2 - 1 Mile
Higher

FED USGS USGS3159984

| | | | |
|-------------------------------|---|--------------------------------|-----------------|
| Agency cd: | USGS | Site no: | 343909118142201 |
| Site name: | 007N013W34J001S | | |
| Latitude: | 343909 | Dec lat: | 34.65248635 |
| Longitude: | 1181422 | Coor meth: | M |
| Dec lon: | -118.24035362 | Latlong datum: | NAD27 |
| Coor accr: | S | District: | 06 |
| Dec latlong datum: | NAD83 | County: | 037 |
| State: | 06 | Land net: | Not Reported |
| Country: | US | Map scale: | Not Reported |
| Location map: | Not Reported | | |
| Altitude: | 2464.00 | | |
| Altitude method: | Interpolated from topographic map | | |
| Altitude accuracy: | 5. | | |
| Altitude datum: | National Geodetic Vertical Datum of 1929 | | |
| Hydrologic: | AntelopeFremont Valleys, California. Area = 3310 sq.mi. | | |
| Topographic: | Flat surface | | |
| Site type: | Ground-water other than Spring | Date construction: | 19460101 |
| Date inventoried: | Not Reported | Mean greenwich time offset: | PST |
| Local standard time flag: | Y | | |
| Type of ground water site: | Single well, other than collector or Ranney type | | |
| Aquifer Type: | Not Reported | | |
| Aquifer: | Not Reported | | |
| Well depth: | 444 | Hole depth: | 444 |
| Source of depth data: | Not Reported | | |
| Project number: | Not Reported | | |
| Real time data flag: | 0 | | |
| Daily flow data end date: | 0000-00-00 | Daily flow data begin date: | 0000-00-00 |
| Peak flow data begin date: | 0000-00-00 | Daily flow data count: | 0 |
| Peak flow data count: | 0 | Peak flow data end date: | 0000-00-00 |
| Water quality data end date: | 0000-00-00 | Water quality data begin date: | 0000-00-00 |
| Ground water data begin date: | 1946-08-13 | Water quality data count: | 0 |
| Ground water data count: | 9 | Ground water data end date: | 1963-08-02 |

Ground-water levels, Number of Measurements: 9

| Date | Feet below Surface | Feet to Sealevel | Date | Feet below Surface | Feet to Sealevel |
|------------|---|---------------------|------------|-----------------------|---------------------|
| ----- | | | | | |
| 1963-08-02 | Note: The site was dry (no water level recorded). | | | | |
| 1961-11-21 | 337.00 | | 1959-10-21 | 327.00 | |
| 1956 | 313.00 | | 1955 | 303.00 | |
| 1952 | 240.00 | | 1948 | 220.00 | |

GEOCHECK® - PHYSICAL SETTING SOURCE MAP FINDINGS

Ground-water levels, continued.

| Date | Feet below Surface | Feet to Sealevel | Date | Feet below Surface | Feet to Sealevel |
|------|--------------------|------------------|------------|--------------------|------------------|
| 1947 | 210.00 | | 1946-08-13 | 191.00 | |

L30
West
1/2 - 1 Mile
Higher

CA WELLS CADW00000013265

Longn: -118.2444
 Latn: 34.6589
 Stwellno: 07N13W34B001S
 Districtco: 3
 Wellusecod: Z
 Countycode: 19
 Gwcode: 604400 County: Los Angeles
 State: CA Gw name: Antelope Valley
 District: Southern District
 Descriptio: Undetermined

L31
West
1/2 - 1 Mile
Higher

FED USGS USGS3160023

Agency cd: USGS Site no: 343932118144001
 Site name: 007N013W34B001S
 Latitude: 343932
 Longitude: 1181440 Dec lat: 34.65887495
 Dec lon: -118.24535372 Coor meth: M
 Coor acc: S Latlong datum: NAD27
 Dec latlong datum: NAD83 District: 06
 State: 06 County: 037
 Country: US Land net: Not Reported
 Location map: LANCASTER WEST Map scale: 24000
 Altitude: 2433.00
 Altitude method: Interpolated from topographic map
 Altitude accuracy: 5
 Altitude datum: National Geodetic Vertical Datum of 1929
 Hydrologic: AntelopeFremont Valleys. California. Area = 3310 sq.mi.
 Topographic: Flat surface
 Site type: Ground-water other than Spring Date construction: 19580101
 Date inventoried: Not Reported Mean greenwich time offset: PST
 Local standard time flag: Y
 Type of ground water site: Single well, other than collector or Ranney type
 Aquifer Type: Not Reported
 Aquifer: Not Reported
 Well depth: 475 Hole depth: 485
 Source of depth data: driller
 Project number: Not Reported
 Real time data flag: 0
 Daily flow data end date: 0000-00-00 Daily flow data begin date: 0000-00-00
 Peak flow data begin date: 0000-00-00 Peak flow data end date: 0000-00-00
 Peak flow data count: 0
 Water quality data begin date: 0000-00-00
 Water quality data end date: 0000-00-00 Water quality data count: 0
 Ground water data begin date: 1963-08-01
 Ground water data end date: 2004-03-30
 Ground water data count: 43

GEOCHECK® - PHYSICAL SETTING SOURCE MAP FINDINGS

Ground-water levels, Number of Measurements: 43

| Date | Feet below Surface | Feet to Sealevel | Date | Feet below Surface | Feet to Sealevel |
|----------------------------------|--------------------|------------------|------------|--------------------|------------------|
| 2004-03-30 | 209.70 | | 2003-03-26 | 207.75 | |
| 2002-03-26 | 206.53 | | 2001-03-15 | 201.15 | |
| 2000-03-23 | 201.27 | | 1999-04-01 | 201.59 | |
| 1998-03-16 | 203.37 | | 1997-03-05 | 207.50 | |
| 1996-04-16 | 205.77 | | 1995-04-20 | 213.25 | |
| 1994-04-18 | 218.03 | | | | |
| 1994-04-15 | | | | | |
| Note: The site was being pumped. | | | | | |
| 1993-04-20 | 218.06 | | 1992-04-14 | 220.50 | |
| 1991-03-19 | 219.25 | | 1990-03-13 | 219.28 | |
| 1989-03-22 | 222.35 | | 1988-03-29 | 219.86 | |
| 1987-02-25 | 221.27 | | 1986-03-18 | 223.79 | |
| 1985-03-26 | 227.63 | | 1984-03-06 | 231.95 | |
| 1983-05-13 | 234.36 | | 1982-02-08 | 245.37 | |
| 1981-04-15 | 257.14 | | 1980-03-24 | 262.74 | |
| 1979-02-13 | 270.77 | | 1978-03-30 | 311.53 | |
| 1977-03-09 | 313.55 | | 1976-03-08 | 321.63 | |
| 1975-02-12 | 318.39 | | 1974-03-11 | 329.85 | |
| 1973-02-14 | 328.54 | | 1972-03-15 | 344.74 | |
| 1971-10-27 | 371.14 | | 1971-03-18 | 363.50 | |
| 1970-10-23 | 356.57 | | 1970-03-17 | 357.14 | |
| 1969-04-14 | 350.65 | | 1968-03-12 | 346.97 | |
| 1967-03-15 | 343.36 | | 1963-08-05 | 351.90 | |
| 1963-08-01 | 352.00 | | | | |

32
WSW
1/2 - 1 Mile
Higher

CA WELLS 7583

Water System Information:

| | | | |
|------------------------------------|---|---------------|-------------------------|
| Prime Station Code: | 07N/13W-34B02 S | User ID: | 19C |
| FRDS Number: | 1900003001 | County: | Los Angeles |
| District Number: | 49 | Station Type: | WELL/AMBNT/MUN/INTAKE |
| Water Type: | Well/Groundwater | Well Status: | Active Raw |
| Source Lat/Long: | 343925.0 1181439.0 | Precision: | 1,000 Feet (10 Seconds) |
| Source Name: | WELL 01 | | |
| System Number: | 1900003 | | |
| System Name: | QUARTZ HILL HIGH SCHOOL | | |
| Organization That Operates System: | 6040 W. AVENUE L QUARTZ HILL, CA 93534 | Connections: | 1 |
| Pop Served: | 3000 | Findings: | 65.1 MG/L |
| Area Served: | Not Reported | | |
| Sample Collected: | 01/06/1999 00:00:00 | Findings: | 400 US |
| Chemical: | NITRATE (AS NO3) | | |
| Sample Collected: | 12/04/2000 00:00:00 | | |
| Chemical: | SPECIFIC CONDUCTANCE | | |

GEOCHECK® - PHYSICAL SETTING SOURCE MAP FINDINGS

| | | | |
|-------------------|-------------------------------|-----------|-----------|
| Sample Collected: | 12/04/2000 00:00:00 | Findings: | 7.69 |
| Chemical: | PH, LABORATORY | | |
| Sample Collected: | 12/04/2000 00:00:00 | Findings: | 138 MG/L |
| Chemical: | ALKALINITY (TOTAL) AS CaCO3 | | |
| Sample Collected: | 12/04/2000 00:00:00 | Findings: | 168 MG/L |
| Chemical: | BICARBONATE ALKALINITY | | |
| Sample Collected: | 12/04/2000 00:00:00 | Findings: | 145 MG/L |
| Chemical: | HARDNESS (TOTAL) AS CaCO3 | | |
| Sample Collected: | 12/04/2000 00:00:00 | Findings: | 38.8 MG/L |
| Chemical: | CALCIUM | | |
| Sample Collected: | 12/04/2000 00:00:00 | Findings: | 11.6 MG/L |
| Chemical: | MAGNESIUM | | |
| Sample Collected: | 12/04/2000 00:00:00 | Findings: | 27 MG/L |
| Chemical: | SODIUM | | |
| Sample Collected: | 12/04/2000 00:00:00 | Findings: | .48 MG/L |
| Chemical: | POTASSIUM | | |
| Sample Collected: | 12/04/2000 00:00:00 | Findings: | 9.99 MG/L |
| Chemical: | CHLORIDE | | |
| Sample Collected: | 12/04/2000 00:00:00 | Findings: | 3.03 MG/L |
| Chemical: | FLUORIDE (F) (NATURAL-SOURCE) | | |
| Sample Collected: | 12/04/2000 00:00:00 | Findings: | 28.3 UG/L |
| Chemical: | ARSENIC | | |
| Sample Collected: | 12/04/2000 00:00:00 | Findings: | 35.5 UG/L |
| Chemical: | MANGANESE | | |
| Sample Collected: | 12/04/2000 00:00:00 | Findings: | 126 UG/L |
| Chemical: | ZINC | | |
| Sample Collected: | 12/04/2000 00:00:00 | Findings: | 234 MG/L |
| Chemical: | TOTAL DISSOLVED SOLIDS | | |
| Sample Collected: | 12/04/2000 00:00:00 | Findings: | 5.62 NTU |
| Chemical: | TURBIDITY, LABORATORY | | |

33
NNE
1/2 - 1 Mile
Lower

FED USGS USGS3159731

| | | | |
|--------------------|---|-----------------------------|-----------------|
| Agency cd: | USGS | Site no: | 344004118135401 |
| Site name: | 007N013W26E001S | | |
| Latitude: | 344004 | | |
| Longitude: | 1181354 | Dec lat: | 34.66776354 |
| Dec lon: | -118.23257551 | Coor meth: | M |
| Coor accr: | S | Latlong datum: | NAD27 |
| Dec latlong datum: | NAD83 | District: | 06 |
| State: | 06 | County: | 037 |
| Country: | US | Land net: | Not Reported |
| Location map: | Not Reported | Map scale: | Not Reported |
| Altitude: | 2409.00 | | |
| Altitude method: | Interpolated from topographic map | | |
| Altitude accuracy: | 5. | | |
| Altitude datum: | National Geodetic Vertical Datum of 1929 | | |
| Hydrologic: | AntelopeFremont Valleys, California. Area = 3310 sq.mi. | | |
| Topographic: | Flat surface | | |
| Site type: | Ground-water other than Spring | Date construction: | Not Reported |
| Date inventoried: | Not Reported | Mean greenwich time offset: | PST |

GEOCHECK® - PHYSICAL SETTING SOURCE MAP FINDINGS

| | | | |
|-------------------------------|--|--------------------------------|--------------|
| Local standard time flag: | Y | | |
| Type of ground water site: | Single well, other than collector or Ranney type | | |
| Aquifer Type: | Not Reported | | |
| Aquifer: | Not Reported | | |
| Well depth: | Not Reported | Hole depth: | Not Reported |
| Source of depth data: | Not Reported | | |
| Project number: | Not Reported | | |
| Real time data flag: | Not Reported | Daily flow data begin date: | Not Reported |
| Daily flow data end date: | Not Reported | Daily flow data count: | Not Reported |
| Peak flow data begin date: | Not Reported | Peak flow data end date: | Not Reported |
| Peak flow data count: | Not Reported | Water quality data begin date: | Not Reported |
| Water quality data end date: | Not Reported | Water quality data count: | Not Reported |
| Ground water data begin date: | Not Reported | Ground water data end date: | Not Reported |
| Ground water data count: | Not Reported | | |

Ground-water levels, Number of Measurements: 0

34
South
1/2 - 1 Mile
Higher

FED USGS USGS3159975

| | | | |
|-------------------------------|---|--------------------------------|-----------------|
| Agency cd: | USGS | Site no: | 343901118140901 |
| Site name: | 007N013W34J003S | | |
| Latitude: | 343901 | | |
| Longitude: | 1181409 | Dec lat: | 34.65026423 |
| Dec lon: | -118.23674241 | Coor meth: | M |
| Coor accr: | S | Latlong datum: | NAD27 |
| Dec latlong datum: | NAD83 | District: | 06 |
| State: | 06 | County: | 037 |
| Country: | US | Land net: | Not Reported |
| Location map: | Not Reported | Map scale: | Not Reported |
| Altitude: | 2476.00 | | |
| Altitude method: | Interpolated from topographic map | | |
| Altitude accuracy: | 5. | | |
| Altitude datum: | National Geodetic Vertical Datum of 1929 | | |
| Hydrologic: | AntelopeFremont Valleys. California. Area = 3310 sq.mi. | | |
| Topographic: | Not Reported | | |
| Site type: | Ground-water other than Spring | Date construction: | Not Reported |
| Date inventoried: | Not Reported | Mean greenwich time offset: | PST |
| Local standard time flag: | Y | | |
| Type of ground water site: | Single well, other than collector or Ranney type | | |
| Aquifer Type: | Not Reported | | |
| Aquifer: | Not Reported | | |
| Well depth: | Not Reported | Hole depth: | Not Reported |
| Source of depth data: | Not Reported | | |
| Project number: | Not Reported | | |
| Real time data flag: | Not Reported | Daily flow data begin date: | Not Reported |
| Daily flow data end date: | Not Reported | Daily flow data count: | Not Reported |
| Peak flow data begin date: | Not Reported | Peak flow data end date: | Not Reported |
| Peak flow data count: | Not Reported | Water quality data begin date: | Not Reported |
| Water quality data end date: | Not Reported | Water quality data count: | Not Reported |
| Ground water data begin date: | Not Reported | Ground water data end date: | Not Reported |
| Ground water data count: | Not Reported | | |

Ground-water levels, Number of Measurements: 0

GEOCHECK® - PHYSICAL SETTING SOURCE MAP FINDINGS

Map ID
 Direction
 Distance
 Elevation

Database EDR ID Number

M35
 East
 1/2 - 1 Mile
 Higher

CA WELLS CADW00000013284

| | | | |
|-------------|-------------------|----------|-----------------|
| Longn: | -118.2225 | | |
| Latn: | 34.6597 | | |
| Stwellno: | 07N13W35B001S | | |
| Districtco: | 3 | | |
| Wellusecod: | Z | | |
| Countycode: | 19 | | |
| Gwcode: | 604400 | County: | Los Angeles |
| State: | CA | Gw name: | Antelope Valley |
| District: | Southern District | | |
| Descriptio: | Undetermined | | |

M36
 East
 1/2 - 1 Mile
 Higher

FED USGS USGS3159825

| | | | |
|--------------------------------|---|------------------------------|-----------------|
| Agency cd: | USGS | Site no: | 343935118132101 |
| Site name: | 007N013W35B001S | | |
| Latitude: | 343935 | | |
| Longitude: | 1181321 | Dec lat: | 34.65970835 |
| Dec lon: | -118.22340864 | Coor meth: | M |
| Coor accr: | S | Lalong datum: | NAD27 |
| Dec lalong datum: | NAD83 | District: | 06 |
| State: | 06 | County: | 037 |
| Country: | US | Land net: | Not Reported |
| Location map: | Not Reported | Map scale: | Not Reported |
| Altitude: | 2436.00 | | |
| Altitude method: | Interpolated from topographic map | | |
| Altitude accuracy: | 5. | | |
| Altitude datum: | National Geodetic Vertical Datum of 1929 | | |
| Hydrologic: | AntelopeFremont Valleys. California. Area = 3310 sq.mi. | | |
| Topographic: | Flat surface | | |
| Site type: | Ground-water other than Spring | Date construction: | 19460101 |
| Date inventoried: | Not Reported | Mean greenwich time offset: | PST |
| Local standard time flag: | Y | | |
| Type of ground water site: | Single well, other than collector or Ranney type | | |
| Aquifer Type: | Not Reported | | |
| Aquifer: | Not Reported | | |
| Well depth: | 472 | Hole depth: | 472 |
| Source of depth data: | Not Reported | | |
| Project number: | Not Reported | | |
| Real time data flag: | 0 | | |
| Daily flow data end date: | 0000-00-00 | Daily flow data begin date: | 0000-00-00 |
| Daily flow data count: | 0 | | |
| Peak flow data begin date: | 0000-00-00 | Peak flow data end date: | 0000-00-00 |
| Peak flow data count: | 0 | | |
| Water quality data begin date: | 1959-00-00 | Water quality data end date: | 1959-00-00 |
| Water quality data count: | 1 | | |
| Ground water data begin date: | 1953-12-07 | Ground water data end date: | 1964-11-16 |
| Ground water data count: | 12 | | |

GEOCHECK® - PHYSICAL SETTING SOURCE MAP FINDINGS

Ground-water levels, Number of Measurements: 12

| Date | Feet below Surface | Feet to Sealevel | Date | Feet below Surface | Feet to Sealevel |
|----------------------------------|--------------------|------------------|------------|--------------------|------------------|
| 1964-11-16 | 302.20 | | | | |
| 1963-07-18 | 466.50 | | | | |
| Note: The site was being pumped. | | | | | |
| 1961-11-21 | 272.10 | | 1960-11-21 | 269.10 | |
| 1960-09-21 | 285.10 | | 1959-05-04 | 267.00 | |
| 1958-11-13 | 268.70 | | 1957-10-29 | 267.20 | |
| 1957-04-10 | 262.20 | | 1955-10-24 | 249.60 | |
| 1954-11-15 | 256.50 | | 1953-12-07 | 239.30 | |

**N37
NW
1/2 - 1 Mile
Lower**

CA WELLS CADW00000013543

| | | | |
|-------------|-------------------|----------|-----------------|
| Longn: | -118.2428 | | |
| Latn: | 34.6672 | | |
| Stwellno: | 07N13W27K001S | | |
| Districtco: | 3 | | |
| Wellusecod: | Z | | |
| Countycode: | 19 | | |
| Gwcode: | 604400 | County: | Los Angeles |
| State: | CA | Gw name: | Antelope Valley |
| District: | Southern District | | |
| Descriptio: | Undetermined | | |

**N38
NW
1/2 - 1 Mile
Lower**

FED USGS USGS3159915

| | | | |
|----------------------------|---|-----------------------------|-----------------|
| Agency cd: | USGS | Site no: | 344002118143401 |
| Site name: | 007N013W27K001S | | |
| Latitude: | 344002 | | |
| Longitude: | 1181434 | Dec lat: | 34.66720796 |
| Dec lon: | -118.24368695 | Coor meth: | M |
| Coor accr: | S | Latlong datum: | NAD27 |
| Dec latlong datum: | NAD83 | District: | 06 |
| State: | 06 | County: | 037 |
| Country: | US | Land net: | Not Reported |
| Location map: | Not Reported | Map scale: | Not Reported |
| Altitude: | 2397.00 | | |
| Altitude method: | Interpolated from topographic map | | |
| Altitude accuracy: | 5. | | |
| Altitude datum: | National Geodetic Vertical Datum of 1929 | | |
| Hydrologic: | AntelopeFremont Valleys. California. Area = 3310 sq.mi. | | |
| Topographic: | Flat surface | | |
| Site type: | Ground-water other than Spring | Date construction: | 19620101 |
| Date inventoried: | Not Reported | Mean greenwich time offset: | PST |
| Local standard time flag: | Y | | |
| Type of ground water site: | Single well, other than collector or Ranney type | | |
| Aquifer Type: | Not Reported | | |
| Aquifer: | Not Reported | | |
| Well depth: | 500 | Hole depth: | 650 |
| Source of depth data: | Not Reported | | |
| Project number: | Not Reported | | |
| Real time data flag: | 0 | | |
| Daily flow data end date: | 0000-00-00 | Daily flow data begin date: | 0000-00-00 |
| Peak flow data begin date: | 0000-00-00 | Daily flow data count: | 0 |
| | | Peak flow data end date: | 0000-00-00 |

GEOCHECK® - PHYSICAL SETTING SOURCE MAP FINDINGS

Peak flow data count: 0
 Water quality data end date: 0000-00-00
 Ground water data begin date: 1962-01-31
 Ground water data count: 1

Water quality data begin date: 0000-00-00
 Water quality data count: 0
 Ground water data end date: 1962-01-31

Ground-water levels, Number of Measurements: 1

| Date | Feet below Surface | Feet to Sealevel |
|------------|--------------------|------------------|
| 1962-01-31 | 424.00 | |

Note: The site was being pumped.

**N39
 NW
 1/2 - 1 Mile
 Lower**

FED USGS USGS3159916

| | | | |
|-------------------------------|---|-----------------------------|-----------------|
| Agency cd: | USGS | Site no: | 344002118143402 |
| Site name: | 007N013W27Z001S | | |
| Latitude: | 344002 | | |
| Longitude: | 1181434 | Dec lat: | 34.66720796 |
| Dec lon: | -118.24368695 | Coor meth: | M |
| Coor accr: | S | Latlong datum: | NAD27 |
| Dec latlong datum: | NAD83 | District: | 06 |
| State: | 06 | County: | 037 |
| Country: | US | Land net: | Not Reported |
| Location map: | Not Reported | Map scale: | Not Reported |
| Altitude: | 2400.00 | | |
| Altitude method: | Interpolated from topographic map | | |
| Altitude accuracy: | 5. | | |
| Altitude datum: | National Geodetic Vertical Datum of 1929 | | |
| Hydrologic: | AntelopeFremont Valleys. California. Area = 3310 sq.mi. | | |
| Topographic: | Flat surface | | |
| Site type: | Ground-water other than Spring | Date construction: | 19590101 |
| Date inventoried: | Not Reported | Mean greenwich time offset: | PST |
| Local standard time flag: | Y | | |
| Type of ground water site: | Single well, other than collector or Ranney type | | |
| Aquifer Type: | Not Reported | | |
| Aquifer: | Not Reported | | |
| Well depth: | Not Reported | | |
| Source of depth data: | Not Reported | | |
| Project number: | Not Reported | | |
| Real time data flag: | Not Reported | | |
| Daily flow data end date: | Not Reported | | |
| Peak flow data begin date: | Not Reported | | |
| Peak flow data count: | Not Reported | | |
| Water quality data end date: | Not Reported | | |
| Ground water data begin date: | Not Reported | | |
| Ground water data count: | Not Reported | | |

Ground-water levels, Number of Measurements: 0

**O40
 South
 1/2 - 1 Mile
 Higher**

CA WELLS CADW00000013020

GEOCHECK® - PHYSICAL SETTING SOURCE MAP FINDINGS

| | | | |
|-------------|-------------------|----------|-----------------|
| Longn: | -118.2344 | | |
| Latn: | 34.6492 | | |
| Stwellno: | 07N13W35M001S | | |
| Districtco: | 3 | | |
| Wellusecod: | Z | | |
| Countycode: | 19 | | |
| Gwcode: | 604400 | County: | Los Angeles |
| State: | CA | Gw name: | Antelope Valley |
| District: | Southern District | | |
| Descriptio: | Undetermined | | |

41

**West
1/2 - 1 Mile
Higher**

FED USGS USGS3159834

| | | | |
|-------------------------------|---|--------------------------------|-----------------|
| Agency cd: | USGS | Site no: | 343937118144901 |
| Site name: | 007N013W27P001S | | |
| Latitude: | 343937 | | |
| Longitude: | 1181449 | Dec lat: | 34.66026377 |
| Dec lon: | -118.24785378 | Coor meth: | M |
| Coor accr: | S | Lalong datum: | NAD27 |
| Dec lalong datum: | NAD83 | District: | 06 |
| State: | 06 | County: | 037 |
| Country: | US | Land net: | Not Reported |
| Location map: | Not Reported | Map scale: | Not Reported |
| Altitude: | 2429.00 | | |
| Altitude method: | Interpolated from topographic map | | |
| Altitude accuracy: | 5. | | |
| Altitude datum: | National Geodetic Vertical Datum of 1929 | | |
| Hydrologic: | AntelopeFremont Valleys. California. Area = 3310 sq.mi. | | |
| Topographic: | Not Reported | | |
| Site type: | Ground-water other than Spring | Date construction: | Not Reported |
| Date inventoried: | Not Reported | Mean greenwich time offset: | PST |
| Local standard time flag: | Y | | |
| Type of ground water site: | Single well, other than collector or Ranney type | | |
| Aquifer Type: | Not Reported | | |
| Aquifer: | Not Reported | | |
| Well depth: | Not Reported | | |
| Source of depth data: | Not Reported | | |
| Project number: | Not Reported | | |
| Real time data flag: | Not Reported | | |
| Daily flow data end date: | Not Reported | | |
| Peak flow data begin date: | Not Reported | | |
| Peak flow data count: | Not Reported | | |
| Water quality data end date: | Not Reported | | |
| Ground water data begin date: | Not Reported | | |
| Ground water data count: | Not Reported | | |
| | | Hole depth: | Not Reported |
| | | Daily flow data begin date: | Not Reported |
| | | Daily flow data count: | Not Reported |
| | | Peak flow data end date: | Not Reported |
| | | Water quality data begin date: | Not Reported |
| | | Water quality data count: | Not Reported |
| | | Ground water data end date: | Not Reported |

Ground-water levels, Number of Measurements: 0

**042
South
1/2 - 1 Mile
Higher**

FED USGS USGS3159963

GEOCHECK® - PHYSICAL SETTING SOURCE MAP FINDINGS

| | | | |
|-------------------------------|---|--------------------------------|-----------------|
| Agency cd: | USGS | Site no: | 343857118140401 |
| Site name: | 007N013W35M001S | | |
| Latitude: | 343857 | | |
| Longitude: | 1181404 | Dec lat: | 34.64915317 |
| Dec lon: | -118.23535349 | Coor meth: | M |
| Coor accr: | S | Latlong datum: | NAD27 |
| Dec latlong datum: | NAD83 | District: | 06 |
| State: | 06 | County: | 037 |
| Country: | US | Land net: | Not Reported |
| Location map: | Not Reported | Map scale: | Not Reported |
| Altitude: | 2477.00 | | |
| Altitude method: | Interpolated from topographic map | | |
| Altitude accuracy: | 5. | | |
| Altitude datum: | National Geodetic Vertical Datum of 1929 | | |
| Hydrologic: | AntelopeFremont Valleys. California. Area = 3310 sq.mi. | | |
| Topographic: | Flat surface | | |
| Site type: | Ground-water other than Spring | Date construction: | 19130101 |
| Date inventoried: | Not Reported | Mean greenwich time offset: | PST |
| Local standard time flag: | Y | | |
| Type of ground water site: | Single well, other than collector or Ranney type | | |
| Aquifer Type: | Not Reported | | |
| Aquifer: | Not Reported | | |
| Well depth: | Not Reported | Hole depth: | 400 |
| Source of depth data: | Not Reported | | |
| Project number: | Not Reported | | |
| Real time data flag: | 0 | Daily flow data begin date: | 0000-00-00 |
| Daily flow data end date: | 0000-00-00 | Daily flow data count: | 0 |
| Peak flow data begin date: | 0000-00-00 | Peak flow data end date: | 0000-00-00 |
| Peak flow data count: | 0 | Water quality data begin date: | 1920-01-10 |
| Water quality data end date: | 1920-01-10 | Water quality data count: | 1 |
| Ground water data begin date: | 1913-00-00 | Ground water data end date: | 1919-00-00 |
| Ground water data count: | 2 | | |

Ground-water levels, Number of Measurements: 2

| Date | Feet below Surface | Feet to Sealevel | Date | Feet below Surface | Feet to Sealevel |
|------|-----------------------|---------------------|------|-----------------------|---------------------|
| 1919 | 95.00 | | 1913 | 85.00 | |

43
ENE
1/2 - 1 Mile
Lower

FED USGS USGS3159902

| | | | |
|--------------------|---|-----------------------------|-----------------|
| Agency cd: | USGS | Site no: | 343956118132401 |
| Site name: | 007N013W26K001S | | |
| Latitude: | 343956 | | |
| Longitude: | 1181324 | Dec lat: | 34.66554144 |
| Dec lon: | -118.22424196 | Coor meth: | M |
| Coor accr: | S | Latlong datum: | NAD27 |
| Dec latlong datum: | NAD83 | District: | 06 |
| State: | 06 | County: | 037 |
| Country: | US | Land net: | Not Reported |
| Location map: | Not Reported | Map scale: | Not Reported |
| Altitude: | 2412.00 | | |
| Altitude method: | Interpolated from topographic map | | |
| Altitude accuracy: | 5. | | |
| Altitude datum: | National Geodetic Vertical Datum of 1929 | | |
| Hydrologic: | AntelopeFremont Valleys. California. Area = 3310 sq.mi. | | |
| Topographic: | Flat surface | | |
| Site type: | Ground-water other than Spring | Date construction: | 19580101 |
| Date inventoried: | Not Reported | Mean greenwich time offset: | PST |

GEOCHECK® - PHYSICAL SETTING SOURCE MAP FINDINGS

| | | | |
|-------------------------------|--|--------------------------------|--------------|
| Local standard time flag: | Y | | |
| Type of ground water site: | Single well, other than collector or Ranney type | | |
| Aquifer Type: | Not Reported | | |
| Aquifer: | Not Reported | | |
| Well depth: | Not Reported | Hole depth: | 4112 |
| Source of depth data: | Not Reported | | |
| Project number: | Not Reported | | |
| Real time data flag: | Not Reported | Daily flow data begin date: | Not Reported |
| Daily flow data end date: | Not Reported | Daily flow data count: | Not Reported |
| Peak flow data begin date: | Not Reported | Peak flow data end date: | Not Reported |
| Peak flow data count: | Not Reported | Water quality data begin date: | Not Reported |
| Water quality data end date: | Not Reported | Water quality data count: | Not Reported |
| Ground water data begin date: | Not Reported | Ground water data end date: | Not Reported |
| Ground water data count: | Not Reported | | |

Ground-water levels, Number of Measurements: 0

44
North
1/2 - 1 Mile
Lower

FED USGS USGS3159769

| | | | |
|-------------------------------|---|--------------------------------|-----------------|
| Agency cd: | USGS | Site no: | 344016118140901 |
| Site name: | 007N013W27A001S | | |
| Latitude: | 344016 | | |
| Longitude: | 1181409 | Dec lat: | 34.67109672 |
| Dec lon: | -118.23674228 | Coor meth: | M |
| Coor accr: | S | Latlong datum: | NAD27 |
| Dec latlong datum: | NAD83 | District: | 06 |
| State: | 06 | County: | 037 |
| Country: | US | Land net: | Not Reported |
| Location map: | Not Reported | Map scale: | Not Reported |
| Altitude: | 2395.00 | | |
| Altitude method: | Interpolated from topographic map | | |
| Altitude accuracy: | 5. | | |
| Altitude datum: | National Geodetic Vertical Datum of 1929 | | |
| Hydrologic: | AntelopeFremont Valleys. California. Area = 3310 sq.mi. | | |
| Topographic: | Flat surface | | |
| Site type: | Ground-water other than Spring | Date construction: | 19460101 |
| Date inventoried: | Not Reported | Mean greenwich time offset: | PST |
| Local standard time flag: | Y | | |
| Type of ground water site: | Single well, other than collector or Ranney type | | |
| Aquifer Type: | Not Reported | | |
| Aquifer: | Not Reported | | |
| Well depth: | 349 | Hole depth: | 349 |
| Source of depth data: | Not Reported | | |
| Project number: | Not Reported | | |
| Real time data flag: | Not Reported | Daily flow data begin date: | Not Reported |
| Daily flow data end date: | Not Reported | Daily flow data count: | Not Reported |
| Peak flow data begin date: | Not Reported | Peak flow data end date: | Not Reported |
| Peak flow data count: | Not Reported | Water quality data begin date: | Not Reported |
| Water quality data end date: | Not Reported | Water quality data count: | Not Reported |
| Ground water data begin date: | Not Reported | Ground water data end date: | Not Reported |
| Ground water data count: | Not Reported | | |

Ground-water levels, Number of Measurements: 0

GEOCHECK® - PHYSICAL SETTING SOURCE MAP FINDINGS

Map ID
 Direction
 Distance
 Elevation

Database EDR ID Number

P45
East
1/2 - 1 Mile
Higher

CA WELLS CADW00000013312

| | | | |
|-------------|-------------------|----------|-----------------|
| Longn: | -118.2203 | | |
| Latn: | 34.6606 | | |
| Stwellno: | 07N13W26R001S | | |
| Districtco: | 3 | | |
| Wellusecod: | Z | | |
| Countycode: | 19 | | |
| Gwcode: | 604400 | County: | Los Angeles |
| State: | CA | Gw name: | Antelope Valley |
| District: | Southern District | | |
| Descriptio: | Undetermined | | |

P46
East
1/2 - 1 Mile
Higher

FED USGS USGS3159843

| | | | |
|-------------------------------|---|--------------------------------|-----------------|
| Agency cd: | USGS | Site no: | 343938118131301 |
| Site name: | 007N013W26R001S | | |
| Latitude: | 343938 | | |
| Longitude: | 1181313 | Dec lat: | 34.66054166 |
| Dec lon: | -118.22118634 | Coor meth: | M |
| Coor accr: | S | Latlong datum: | NAD27 |
| Dec latlong datum: | NAD83 | District: | 06 |
| State: | 06 | County: | 037 |
| Country: | US | Land net: | Not Reported |
| Location map: | Not Reported | Map scale: | Not Reported |
| Altitude: | 2433.00 | | |
| Altitude method: | Interpolated from topographic map | | |
| Altitude accuracy: | 5. | | |
| Altitude datum: | National Geodetic Vertical Datum of 1929 | | |
| Hydrologic: | AntelopeFremont Valleys. California. Area = 3310 sq.mi. | | |
| Topographic: | Flat surface | | |
| Site type: | Ground-water other than Spring | Date construction: | 19280101 |
| Date inventoried: | Not Reported | Mean greenwich time offset: | PST |
| Local standard time flag: | Y | | |
| Type of ground water site: | Single well, other than collector or Ranney type | | |
| Aquifer Type: | Not Reported | | |
| Aquifer: | Not Reported | | |
| Well depth: | Not Reported | | |
| Source of depth data: | Not Reported | | |
| Project number: | Not Reported | | |
| Real time data flag: | 0 | | |
| Daily flow data end date: | 0000-00-00 | Daily flow data begin date: | 0000-00-00 |
| Peak flow data begin date: | 0000-00-00 | Daily flow data count: | 0 |
| Peak flow data count: | 0 | Peak flow data end date: | 0000-00-00 |
| Water quality data end date: | 1964-08-05 | Water quality data begin date: | 1964-08-05 |
| Ground water data begin date: | 1930-05-14 | Water quality data count: | 1 |
| Ground water data count: | 14 | Ground water data end date: | 1970-06-10 |

GEOCHECK® - PHYSICAL SETTING SOURCE MAP FINDINGS

Ground-water levels, Number of Measurements: 14

| Date | Feet below Surface | Feet to Sealevel | Date | Feet below Surface | Feet to Sealevel |
|----------------------------------|--------------------|------------------|------------|--------------------|------------------|
| 1970-06-10 | 322.80 | | 1967-10-26 | 310.00 | |
| 1967-01-17 | 301.30 | | 1964-11-23 | 325.00 | |
| 1964-10-28 | 311.00 | | 1964-07-08 | 328.40 | |
| 1963-04-16 | 310.40 | | 1961-07-12 | 320.20 | |
| 1960-04-28 | 291.00 | | 1960-03-01 | 263.20 | |
| 1959-08 | 251.60 | | | | |
| 1956-03-05 | 300.00 | | | | |
| Note: The site was being pumped. | | | | | |
| 1955-05-04 | 271.50 | | | | |
| 1930-05-14 | 124.20 | | | | |
| Note: The site was being pumped. | | | | | |

Q47

West
1/2 - 1 Mile
Higher

FED USGS USGS3160018

| | | | |
|-------------------------------|---|--------------------------------|-----------------|
| Agency cd: | USGS | Site no: | 343929118145601 |
| Site name: | 007N013W34C001S | | |
| Latitude: | 343929 | | |
| Longitude: | 1181456 | Dec lat: | 34.65804163 |
| Dec lon: | -118.2497983 | Coor meth: | M |
| Coor accr: | S | Latlong datum: | NAD27 |
| Dec latlong datum: | NAD83 | District: | 06 |
| State: | 06 | County: | 037 |
| Country: | US | Land net: | Not Reported |
| Location map: | Not Reported | Map scale: | Not Reported |
| Altitude: | 2440.00 | | |
| Altitude method: | Interpolated from topographic map | | |
| Altitude accuracy: | 5. | | |
| Altitude datum: | National Geodetic Vertical Datum of 1929 | | |
| Hydrologic: | AntelopeFremont Valleys, California. Area = 3310 sq.mi. | | |
| Topographic: | Flat surface | | |
| Site type: | Ground-water other than Spring | Date construction: | 19510101 |
| Date inventoried: | Not Reported | Mean greenwich time offset: | PST |
| Local standard time flag: | Y | | |
| Type of ground water site: | Single well, other than collector or Ranney type | | |
| Aquifer Type: | Not Reported | | |
| Aquifer: | Not Reported | | |
| Well depth: | 450 | Hole depth: | 450 |
| Source of depth data: | Not Reported | | |
| Project number: | Not Reported | | |
| Real time data flag: | 0 | Daily flow data begin date: | 0000-00-00 |
| Daily flow data end date: | 0000-00-00 | Daily flow data count: | 0 |
| Peak flow data begin date: | 0000-00-00 | Peak flow data end date: | 0000-00-00 |
| Peak flow data count: | 0 | Water quality data begin date: | 0000-00-00 |
| Water quality data end date: | 0000-00-00 | Water quality data count: | 0 |
| Ground water data begin date: | 1951-03-00 | Ground water data end date: | 1963-06-05 |
| Ground water data count: | 2 | | |

Ground-water levels, Number of Measurements: 2

| Date | Feet below Surface | Feet to Sealevel | Date | Feet below Surface | Feet to Sealevel |
|------------|--------------------|------------------|------|--------------------|------------------|
| 1963-06-05 | | | | | |

Note: The site was dry (no water level recorded).

GEOCHECK® - PHYSICAL SETTING SOURCE MAP FINDINGS

Ground-water levels, continued.

| Date | Feet below Surface | Feet to Sealevel | Date | Feet below Surface | Feet to Sealevel |
|---------|--------------------|------------------|------|--------------------|------------------|
| 1951-03 | 230.00 | | | | |

48

**North
1/2 - 1 Mile
Lower**

FED USGS USGS3159777

| | | | |
|-------------------------------|---|--------------------------------|-----------------|
| Agency cd: | USGS | Site no: | 344017118135701 |
| Site name: | 007N013W26D001S | | |
| Latitude: | 344017 | | |
| Longitude: | 1181357 | Dec lat: | 34.6713745 |
| Dec lon: | -118.23340885 | Coor meth: | M |
| Coor acc: | S | Latlong datum: | NAD27 |
| Dec latlong datum: | NAD83 | District: | 06 |
| State: | 06 | County: | 037 |
| Country: | US | Land net: | Not Reported |
| Location map: | Not Reported | Map scale: | Not Reported |
| Altitude: | 2397.00 | | |
| Altitude method: | Interpolated from topographic map | | |
| Altitude accuracy: | 5. | | |
| Altitude datum: | National Geodetic Vertical Datum of 1929 | | |
| Hydrologic: | AntelopeFremont Valleys, California. Area = 3310 sq.mi. | | |
| Topographic: | Flat surface | | |
| Site type: | Ground-water other than Spring | Date construction: | 19510101 |
| Date inventoried: | Not Reported | Mean greenwich time offset: | PST |
| Local standard time flag: | Y | | |
| Type of ground water site: | Single well, other than collector or Ranney type | | |
| Aquifer Type: | Not Reported | | |
| Aquifer: | Not Reported | | |
| Well depth: | Not Reported | Hole depth: | 450 |
| Source of depth data: | Not Reported | | |
| Project number: | Not Reported | | |
| Real time data flag: | Not Reported | Daily flow data begin date: | Not Reported |
| Daily flow data end date: | Not Reported | Daily flow data count: | Not Reported |
| Peak flow data begin date: | Not Reported | Peak flow data end date: | Not Reported |
| Peak flow data count: | Not Reported | Water quality data begin date: | Not Reported |
| Water quality data end date: | Not Reported | Water quality data count: | Not Reported |
| Ground water data begin date: | Not Reported | Ground water data end date: | Not Reported |
| Ground water data count: | Not Reported | | |

Ground-water levels, Number of Measurements: 0

Q49

**West
1/2 - 1 Mile
Higher**

CA WELLS CADW00000013246

| | | | |
|-------------|-------------------|----------|-----------------|
| Longn: | -118.2489 | | |
| Latn: | 34.6581 | | |
| Stwellno: | 07N13W34C001S | | |
| Districtco: | 3 | | |
| Wellusecod: | Z | | |
| Countycode: | 19 | | |
| Gwcode: | 604400 | County: | Los Angeles |
| State: | CA | Gw name: | Antelope Valley |
| District: | Southern District | | |
| Descriptio: | Undetermined | | |

GEOCHECK® - PHYSICAL SETTING SOURCE MAP FINDINGS

Map ID
Direction
Distance
Elevation

Database EDR ID Number

R50

West
1/2 - 1 Mile
Higher

CA WELLS CADW00000013295

| | | | |
|-------------|-------------------|----------|-----------------|
| Longn: | -118.2508 | | |
| Latn: | 34.6603 | | |
| Stwellno: | 07N13W27N004S | | |
| Districtco: | 3 | | |
| Wellusecod: | Z | | |
| Countycode: | 19 | | |
| Gwcode: | 604400 | County: | Los Angeles |
| State: | CA | Gw name: | Antelope Valley |
| District: | Southern District | | |
| Descriptio: | Undetermined | | |

R51

West
1/2 - 1 Mile
Higher

FED USGS USGS3159835

| | | | |
|--------------------------------|---|------------------------------|-----------------|
| Agency cd: | USGS | Site no: | 343937118150301 |
| Site name: | 007N013W27N004S | | |
| Latitude: | 343937 | | |
| Longitude: | 1181503 | Dec lat: | 34.66026376 |
| Dec lon: | -118.25174278 | Coor meth: | M |
| Coor accr: | S | Latlong datum: | NAD27 |
| Dec latlong datum: | NAD83 | District: | 06 |
| State: | 06 | County: | 037 |
| Country: | US | Land net: | Not Reported |
| Location map: | DEL SUR | Map scale: | 24000 |
| Altitude: | 2435.00 | | |
| Altitude method: | Interpolated from topographic map | | |
| Altitude accuracy: | 010 | | |
| Altitude datum: | National Geodetic Vertical Datum of 1929 | | |
| Hydrologic: | AntelopeFremont Valleys. California. Area = 3310 sq.mi. | | |
| Topographic: | Not Reported | | |
| Site type: | Ground-water other than Spring | Date construction: | 19460501 |
| Date inventoried: | Not Reported | Mean greenwich time offset: | PST |
| Local standard time flag: | Y | | |
| Type of ground water site: | Single well, other than collector or Ranney type | | |
| Aquifer Type: | Not Reported | | |
| Aquifer: | Not Reported | | |
| Well depth: | 435 | Hole depth: | 435 |
| Source of depth data: | Not Reported | | |
| Project number: | 479381106 | | |
| Real time data flag: | 0 | | |
| Daily flow data end date: | 0000-00-00 | Daily flow data begin date: | 0000-00-00 |
| Daily flow data count: | 0 | | |
| Peak flow data begin date: | 0000-00-00 | Peak flow data end date: | 0000-00-00 |
| Peak flow data count: | 0 | | |
| Water quality data begin date: | 0000-00-00 | Water quality data end date: | 0000-00-00 |
| Water quality data count: | 0 | | |
| Ground water data begin date: | 1946-06-12 | Ground water data end date: | 1954-06-23 |
| Ground water data count: | 4 | | |

GEOCHECK® - PHYSICAL SETTING SOURCE MAP FINDINGS

Ground-water levels, Number of Measurements: 4

| Date | Feet below Surface | Feet to Sealevel | Date | Feet below Surface | Feet to Sealevel |
|------------|-----------------------|---------------------|------------|-----------------------|---------------------|
| 1954-06-23 | 317.70 | | 1950-10-09 | 195.50 | |
| 1949-03-11 | 157.50 | | | | |
| 1946-06-12 | 198.00 | | | | |

Note: The site was being pumped.

S52
NNE
1/2 - 1 Mile
Lower

CA WELLS CADW00000013676

| | | | |
|-------------|-------------------|----------|-----------------|
| Longn: | -118.2275 | | |
| Latn: | 34.6719 | | |
| Stwellno: | 07N13W26C001S | | |
| Districtco: | 3 | | |
| Wellusecod: | Z | | |
| Countycode: | 19 | | |
| Gwcode: | 604400 | County: | Los Angeles |
| State: | CA | Gw name: | Antelope Valley |
| District: | Southern District | | |
| Descriptio: | Undetermined | | |

S53
NNE
1/2 - 1 Mile
Lower

FED USGS USGS3159779

| | | | |
|----------------------------|---|-----------------------------|-----------------|
| Agency cd: | USGS | Site no: | 344019118133901 |
| Site name: | 007N013W26C001S | | |
| Latitude: | 344019 | | |
| Longitude: | 1181339 | Dec lat: | 34.67193005 |
| Dec lon: | -118.2284087 | Coor meth: | M |
| Coor accr: | S | Latlong datum: | NAD27 |
| Dec latlong datum: | NAD83 | District: | 06 |
| State: | 06 | County: | 037 |
| Country: | US | Land net: | Not Reported |
| Location map: | Not Reported | Map scale: | Not Reported |
| Altitude: | 2395.00 | | |
| Altitude method: | Interpolated from topographic map | | |
| Altitude accuracy: | 5. | | |
| Altitude datum: | National Geodetic Vertical Datum of 1929 | | |
| Hydrologic: | AntelopeFremont Valleys. California. Area = 3310 sq.mi. | | |
| Topographic: | Flat surface | | |
| Site type: | Ground-water other than Spring | Date construction: | Not Reported |
| Date inventoried: | Not Reported | Mean greenwich time offset: | PST |
| Local standard time flag: | Y | | |
| Type of ground water site: | Single well, other than collector or Ranney type | | |
| Aquifer Type: | Not Reported | | |
| Aquifer: | Not Reported | | |
| Well depth: | Not Reported | | |
| Source of depth data: | Not Reported | | |
| Project number: | Not Reported | | |
| Real time data flag: | 0 | | |
| Daily flow data end date: | 0000-00-00 | Daily flow data begin date: | 0000-00-00 |
| Peak flow data begin date: | 0000-00-00 | Daily flow data count: | 0 |
| | | Peak flow data end date: | 0000-00-00 |

GEOCHECK® - PHYSICAL SETTING SOURCE MAP FINDINGS

Peak flow data count: 0
 Water quality data end date: 0000-00-00
 Ground water data begin date: 1963-08-07
 Ground water data count: 1

Water quality data begin date: 0000-00-00
 Water quality data count: 0
 Ground water data end date: 1963-08-07

Ground-water levels, Number of Measurements: 1

| Date | Feet below Surface | Feet to Sealevel |
|------|--------------------|------------------|
|------|--------------------|------------------|

1963-08-07

Note: The site was dry (no water level recorded).

T54
NE
1/2 - 1 Mile
Lower

FED USGS USGS3159751

| | | | |
|-------------------------------|---|--------------------------------|-----------------|
| Agency cd: | USGS | Site no: | 344005118131701 |
| Site name: | 007N013W26H001S | | |
| Latitude: | 344005 | | |
| Longitude: | 1181317 | Dec lat: | 34.66804135 |
| Dec lon: | -118.22229744 | Coor meth: | M |
| Coor accr: | S | Latlong datum: | NAD27 |
| Dec latlong datum: | NAD83 | District: | 06 |
| State: | 06 | County: | 037 |
| Country: | US | Land net: | Not Reported |
| Location map: | Not Reported | Map scale: | Not Reported |
| Altitude: | 2404.00 | | |
| Altitude method: | Interpolated from topographic map | | |
| Altitude accuracy: | 5. | | |
| Altitude datum: | National Geodetic Vertical Datum of 1929 | | |
| Hydrologic: | AntelopeFremont Valleys. California. Area = 3310 sq.mi. | | |
| Topographic: | Flat surface | | |
| Site type: | Ground-water other than Spring | Date construction: | 19500101 |
| Date inventoried: | Not Reported | Mean greenwich time offset: | PST |
| Local standard time flag: | Y | | |
| Type of ground water site: | Single well, other than collector or Ranney type | | |
| Aquifer Type: | Not Reported | | |
| Aquifer: | Not Reported | | |
| Well depth: | Not Reported | Hole depth: | 250 |
| Source of depth data: | Not Reported | | |
| Project number: | Not Reported | | |
| Real time data flag: | 0 | | |
| Daily flow data end date: | 0000-00-00 | Daily flow data begin date: | 0000-00-00 |
| Peak flow data begin date: | 0000-00-00 | Daily flow data count: | 0 |
| Peak flow data count: | 0 | Peak flow data end date: | 0000-00-00 |
| Water quality data end date: | 0000-00-00 | Water quality data begin date: | 0000-00-00 |
| Ground water data begin date: | 1961-00-00 | Water quality data count: | 0 |
| Ground water data count: | 1 | Ground water data end date: | 1961-00-00 |

Ground-water levels, Number of Measurements: 1

| Date | Feet below Surface | Feet to Sealevel |
|------|--------------------|------------------|
|------|--------------------|------------------|

1961 90.00

GEOCHECK® - PHYSICAL SETTING SOURCE MAP FINDINGS

Map ID
 Direction
 Distance
 Elevation

Database EDR ID Number

T55
NE
1/2 - 1 Mile
Lower

CA WELLS CADW00000013576

| | | | |
|-------------|-------------------|----------|-----------------|
| Longn: | -118.2214 | | |
| Latn: | 34.6681 | | |
| Stwellno: | 07N13W26H001S | | |
| Districtco: | 3 | | |
| Wellusecod: | Z | | |
| Countycode: | 19 | | |
| Gwcode: | 604400 | County: | Los Angeles |
| State: | CA | Gw name: | Antelope Valley |
| District: | Southern District | | |
| Descriptio: | Undetermined | | |

R56
West
1/2 - 1 Mile
Higher

FED USGS USGS3159845

| | | | |
|-------------------------------|---|--------------------------------|-----------------|
| Agency cd: | USGS | Site no: | 343938118150501 |
| Site name: | 007N013W29N001S | | |
| Latitude: | 343938 | | |
| Longitude: | 1181505 | Dec lat: | 34.66054153 |
| Dec lon: | -118.25229835 | Coor meth: | M |
| Coor accr: | S | Latlong datum: | NAD27 |
| Dec latlong datum: | NAD83 | District: | 06 |
| State: | 06 | County: | 037 |
| Country: | US | Land net: | Not Reported |
| Location map: | DEL SUR | Map scale: | 24000 |
| Altitude: | 2610.00 | | |
| Altitude method: | Interpolated from topographic map | | |
| Altitude accuracy: | 010 | | |
| Altitude datum: | National Geodetic Vertical Datum of 1929 | | |
| Hydrologic: | AntelopeFremont Valleys. California. Area = 3310 sq.mi. | | |
| Topographic: | Not Reported | | |
| Site type: | Ground-water other than Spring | Date construction: | Not Reported |
| Date inventoried: | Not Reported | Mean greenwich time offset: | PST |
| Local standard time flag: | Y | | |
| Type of ground water site: | Single well, other than collector or Ranney type | | |
| Aquifer Type: | Not Reported | | |
| Aquifer: | Not Reported | | |
| Well depth: | Not Reported | Hole depth: | Not Reported |
| Source of depth data: | Not Reported | | |
| Project number: | 479381106 | | |
| Real time data flag: | Not Reported | Daily flow data begin date: | Not Reported |
| Daily flow data end date: | Not Reported | Daily flow data count: | Not Reported |
| Peak flow data begin date: | Not Reported | Peak flow data end date: | Not Reported |
| Peak flow data count: | Not Reported | Water quality data begin date: | Not Reported |
| Water quality data end date: | Not Reported | Water quality data count: | Not Reported |
| Ground water data begin date: | Not Reported | Ground water data end date: | Not Reported |
| Ground water data count: | Not Reported | | |

Ground-water levels, Number of Measurements: 0

GEOCHECK® - PHYSICAL SETTING SOURCE MAP FINDINGS

Map ID
Direction
Distance
Elevation

Database EDR ID Number

U57
NNE
1/2 - 1 Mile
Lower

FED USGS USGS3159776

| | | | |
|-------------------------------|---|--------------------------------|-----------------|
| Agency cd: | USGS | Site no: | 344017118133001 |
| Site name: | 007N013W26B001S | | |
| Latitude: | 344017 | | |
| Longitude: | 1181330 | Dec lat: | 34.67137453 |
| Dec lon: | -118.22590864 | Coor meth: | M |
| Coor accr: | S | Latlong datum: | NAD27 |
| Dec latlong datum: | NAD83 | District: | 06 |
| State: | 06 | County: | 037 |
| Country: | US | Land net: | Not Reported |
| Location map: | Not Reported | Map scale: | Not Reported |
| Altitude: | 2398.00 | | |
| Altitude method: | Interpolated from topographic map | | |
| Altitude accuracy: | 5. | | |
| Altitude datum: | National Geodetic Vertical Datum of 1929 | | |
| Hydrologic: | AntelopeFremont Valleys. California. Area = 3310 sq.mi. | | |
| Topographic: | Flat surface | | |
| Site type: | Ground-water other than Spring | Date construction: | Not Reported |
| Date inventoried: | Not Reported | Mean greenwich time offset: | PST |
| Local standard time flag: | Y | | |
| Type of ground water site: | Single well, other than collector or Ranney type | | |
| Aquifer Type: | Not Reported | | |
| Aquifer: | Not Reported | | |
| Well depth: | Not Reported | Hole depth: | Not Reported |
| Source of depth data: | Not Reported | | |
| Project number: | Not Reported | | |
| Real time data flag: | 0 | | |
| Daily flow data end date: | 0000-00-00 | Daily flow data begin date: | 0000-00-00 |
| Daily flow data count: | 0 | | |
| Peak flow data begin date: | 0000-00-00 | Peak flow data end date: | 0000-00-00 |
| Peak flow data count: | 0 | | |
| Water quality data end date: | 0000-00-00 | Water quality data begin date: | 0000-00-00 |
| Water quality data count: | 0 | | |
| Ground water data begin date: | 1963-08-01 | Ground water data end date: | 1963-08-06 |
| Ground water data count: | 2 | | |

Ground-water levels, Number of Measurements: 2

| Date | Feet below Surface | Feet to Sealevel | Date | Feet below Surface | Feet to Sealevel |
|------------|-----------------------|---------------------|------------|-----------------------|---------------------|
| 1963-08-06 | 144.15 | | 1963-08-01 | 144.00 | |

58
NNW
1/2 - 1 Mile
Lower

FED USGS USGS3159787

GEOCHECK® - PHYSICAL SETTING SOURCE MAP FINDINGS

| | | | |
|-------------------------------|---|--------------------------------|-----------------|
| Agency cd: | USGS | Site no: | 344024118141901 |
| Site name: | 007N013W27A003S | | |
| Latitude: | 344024 | | |
| Longitude: | 1181419 | Dec lat: | 34.67331884 |
| Dec lon: | -118.23952012 | Coor meth: | M |
| Coor accr: | S | Latlong datum: | NAD27 |
| Dec latlong datum: | NAD83 | District: | 06 |
| State: | 06 | County: | 037 |
| Country: | US | Land net: | Not Reported |
| Location map: | Not Reported | Map scale: | Not Reported |
| Altitude: | 2387.00 | | |
| Altitude method: | Interpolated from topographic map | | |
| Altitude accuracy: | 5. | | |
| Altitude datum: | National Geodetic Vertical Datum of 1929 | | |
| Hydrologic: | AntelopeFremont Valleys. California. Area = 3310 sq.mi. | | |
| Topographic: | Flat surface | | |
| Site type: | Ground-water other than Spring | Date construction: | Not Reported |
| Date inventoried: | Not Reported | Mean greenwich time offset: | PST |
| Local standard time flag: | Y | | |
| Type of ground water site: | Single well, other than collector or Ranney type | | |
| Aquifer Type: | Not Reported | | |
| Aquifer: | Not Reported | | |
| Well depth: | Not Reported | Hole depth: | Not Reported |
| Source of depth data: | Not Reported | | |
| Project number: | Not Reported | | |
| Real time data flag: | Not Reported | Daily flow data begin date: | Not Reported |
| Daily flow data end date: | Not Reported | Daily flow data count: | Not Reported |
| Peak flow data begin date: | Not Reported | Peak flow data end date: | Not Reported |
| Peak flow data count: | Not Reported | Water quality data begin date: | Not Reported |
| Water quality data end date: | Not Reported | Water quality data count: | Not Reported |
| Ground water data begin date: | Not Reported | Ground water data end date: | Not Reported |
| Ground water data count: | Not Reported | | |

Ground-water levels, Number of Measurements: 0

U59
NNE
 1/2 - 1 Mile
 Lower

CA WELLS CADW00000013662

| | | | |
|-------------|-------------------|----------|-----------------|
| Longn: | -118.225 | | |
| Latn: | 34.6714 | | |
| Stwellno: | 07N13W26B001S | | |
| Districtco: | 3 | | |
| Wellusecod: | Z | | |
| Countycode: | 19 | | |
| Gwcode: | 604400 | County: | Los Angeles |
| State: | CA | Gw name: | Antelope Valley |
| District: | Southern District | | |
| Descriptio: | Undetermined | | |

GEOCHECK® - PHYSICAL SETTING SOURCE MAP FINDINGS

Direction _____ Database _____ EDR ID Number _____
 Distance _____

NW
1/2 - 1 Mile

OIL_GAS CA10043169

| | | |
|---------------------------|------------------------------|--|
| Apinumber: 03705296 | Operator: COMCO | |
| Lease: Godde | Well no: 1 | |
| Field: LOS ANGELES COUNTY | Cagaso m3 area: Not Reported | |
| Map: W1-1 | Status cod: 006 | |
| Source: hud | | |
| Latitude: 34.667446 | | |
| Longitude: -118.242894 | | |
| Td: 2130 | Sec: 27 | |
| Twn: 7N | Rge: 13W | |
| Bm: SB | X coord: 0 | |
| Y coord: 0 | Zone: Not Reported | |
| Spuddate: Not Reported | Abanddate: Not Reported | |
| Comments: Not Reported | District: 1 | |

NE
1/2 - 1 Mile

OIL_GAS CA10043167

| | | |
|---------------------------|---|--|
| Apinumber: 03705130 | Operator: Antelope Valley Oil Co., Inc. | |
| Lease: Del Sur | Well no: 1 | |
| Field: LOS ANGELES COUNTY | Cagaso m3 area: Not Reported | |
| Map: W1-1 | Status cod: 006 | |
| Source: hud | | |
| Latitude: 34.666188 | | |
| Longitude: -118.223359 | | |
| Td: 4106 | Sec: 26 | |
| Twn: 7N | Rge: 13W | |
| Bm: SB | X coord: 0 | |
| Y coord: 0 | Zone: Not Reported | |
| Spuddate: Not Reported | Abanddate: Not Reported | |
| Comments: Not Reported | District: 1 | |

GEOCHECK® - PHYSICAL SETTING SOURCE MAP FINDINGS RADON

AREA RADON INFORMATION

State Database: CA Radon

Radon Test Results

| Zip | Total Sites | > 4 Pci/L | Pct. > 4 Pci/L |
|-------|-------------|-----------|----------------|
| 93536 | 11 | 1 | 9.09 |

Federal EPA Radon Zone for LOS ANGELES County: 2

- Note: Zone 1 indoor average level > 4 pCi/L.
- : Zone 2 indoor average level >= 2 pCi/L and <= 4 pCi/L.
- : Zone 3 indoor average level < 2 pCi/L.

Federal Area Radon Information for Zip Code: 93536

Number of sites tested: 1

| Area | Average Activity | % <4 pCi/L | % 4-20 pCi/L | % >20 pCi/L |
|-------------------------|------------------|--------------|--------------|--------------|
| Living Area - 1st Floor | 0.600 pCi/L | 100% | 0% | 0% |
| Living Area - 2nd Floor | Not Reported | Not Reported | Not Reported | Not Reported |
| Basement | Not Reported | Not Reported | Not Reported | Not Reported |

PHYSICAL SETTING SOURCE RECORDS SEARCHED

TOPOGRAPHIC INFORMATION

USGS 7.5' Digital Elevation Model (DEM)

Source: United States Geologic Survey

EDR acquired the USGS 7.5' Digital Elevation Model in 2002 and updated it in 2006. The 7.5 minute DEM corresponds to the USGS 1:24,000- and 1:25,000-scale topographic quadrangle maps. The DEM provides elevation data with consistent elevation units and projection.

HYDROLOGIC INFORMATION

Flood Zone Data: This data, available in select counties across the country, was obtained by EDR in 1999 from the Federal Emergency Management Agency (FEMA). Data depicts 100-year and 500-year flood zones as defined by FEMA.

NWI: National Wetlands Inventory. This data, available in select counties across the country, was obtained by EDR in 2002 and 2005 from the U.S. Fish and Wildlife Service.

HYDROGEOLOGIC INFORMATION

AQUIFLOW^R Information System

Source: EDR proprietary database of groundwater flow information

EDR has developed the AQUIFLOW Information System (AIS) to provide data on the general direction of groundwater flow at specific points. EDR has reviewed reports submitted to regulatory authorities at select sites and has extracted the date of the report, hydrogeologically determined groundwater flow direction and depth to water table information.

GEOLOGIC INFORMATION

Geologic Age and Rock Stratigraphic Unit

Source: P.G. Schruben, R.E. Arndt and W.J. Bawiec, Geology of the Conterminous U.S. at 1:2,500,000 Scale - A digital representation of the 1974 P.B. King and H.M. Beikman Map, USGS Digital Data Series DDS - 11 (1994).

STATSGO: State Soil Geographic Database

Source: Department of Agriculture, Natural Resources Conservation Services

The U.S. Department of Agriculture's (USDA) Natural Resources Conservation Service (NRCS) leads the national Conservation Soil Survey (NCSS) and is responsible for collecting, storing, maintaining and distributing soil survey information for privately owned lands in the United States. A soil map in a soil survey is a representation of soil patterns in a landscape. Soil maps for STATSGO are compiled by generalizing more detailed (SSURGO) soil survey maps.

SSURGO: Soil Survey Geographic Database

Source: Department of Agriculture, Natural Resources Conservation Services (NRCS)

Telephone: 800-672-5559

SSURGO is the most detailed level of mapping done by the Natural Resources Conservation Services, mapping scales generally range from 1:12,000 to 1:63,360. Field mapping methods using national standards are used to construct the soil maps in the Soil Survey Geographic (SSURGO) database. SSURGO digitizing duplicates the original soil survey maps. This level of mapping is designed for use by landowners, townships and county natural resource planning and management.

LOCAL / REGIONAL WATER AGENCY RECORDS

FEDERAL WATER WELLS

PWS: Public Water Systems

Source: EPA/Office of Drinking Water

Telephone: 202-564-3750

Public Water System data from the Federal Reporting Data System. A PWS is any water system which provides water to at least 25 people for at least 60 days annually. PWSs provide water from wells, rivers and other sources.

PHYSICAL SETTING SOURCE RECORDS SEARCHED

PWS ENF: Public Water Systems Violation and Enforcement Data

Source: EPA/Office of Drinking Water
Telephone: 202-564-3750

Violation and Enforcement data for Public Water Systems from the Safe Drinking Water Information System (SDWIS) after August 1995. Prior to August 1995, the data came from the Federal Reporting Data System (FRDS).

USGS Water Wells: USGS National Water Inventory System (NWIS)

This database contains descriptive information on sites where the USGS collects or has collected data on surface water and/or groundwater. The groundwater data includes information on wells, springs, and other sources of groundwater.

STATE RECORDS

Water Well Database

Source: Department of Water Resources
Telephone: 916-651-9648

California Drinking Water Quality Database

Source: Department of Health Services
Telephone: 916-324-2319

The database includes all drinking water compliance and special studies monitoring for the state of California since 1984. It consists of over 3,200,000 individual analyses along with well and water system information.

OTHER STATE DATABASE INFORMATION

California Oil and Gas Well Locations

Source: Department of Conservation
Telephone: 916-323-1779

RADON

State Database: CA Radon

Source: Department of Health Services
Telephone: 916-324-2208
Radon Database for California

Area Radon Information

Source: USGS
Telephone: 703-356-4020
The National Radon Database has been developed by the U.S. Environmental Protection Agency (USEPA) and is a compilation of the EPA/State Residential Radon Survey and the National Residential Radon Survey. The study covers the years 1986 - 1992. Where necessary data has been supplemented by information collected at private sources such as universities and research institutions.

EPA Radon Zones

Source: EPA
Telephone: 703-356-4020
Sections 307 & 309 of IRAA directed EPA to list and identify areas of U.S. with the potential for elevated indoor radon levels.

OTHER

Airport Landing Facilities: Private and public use landing facilities

Source: Federal Aviation Administration, 800-457-6656

Epicenters: World earthquake epicenters, Richter 5 or greater

Source: Department of Commerce, National Oceanic and Atmospheric Administration

California Earthquake Fault Lines: The fault lines displayed on EDR's Topographic map are digitized quaternary fault lines, prepared in 1975 by the United State Geological Survey. Additional information (also from 1975) regarding activity at specific fault lines comes from California's Preliminary Fault Activity Map prepared by the California Division of Mines and Geology.

PHYSICAL SETTING SOURCE RECORDS SEARCHED

STREET AND ADDRESS INFORMATION

© 2007 Tele Atlas North America, Inc. All rights reserved. This material is proprietary and the subject of copyright protection and other intellectual property rights owned by or licensed to Tele Atlas North America, Inc. The use of this material is subject to the terms of a license agreement. You will be held liable for any unauthorized copying or disclosure of this material.