

JOINT RESOLUTION OF THE BOARD OF SUPERVISORS OF THE COUNTY OF LOS ANGELES
ACTING IN BEHALF OF

Los Angeles County General

Los Angeles County Library

Los Angeles County Consolidated Fire Protection District

Los Angeles County Waterworks #40 Antelope Valley

THE BOARD OF DIRECTORS OF COUNTY SANITATION DISTRICT NO. 14 OF LOS ANGELES
COUNTY, AND THE GOVERNING BODIES OF

Lancaster Cemetery District

Antelope Valley Mosquito & Vector Control District

Antelope Valley Resource Conservation District

City of Lancaster

Antelope Valley-East Kern Water Agency

APPROVING AND ACCEPTING NEGOTIATED EXCHANGE OF PROPERTY TAX REVENUES
RESULTING FROM ANNEXATION TO COUNTY SANITATION DISTRICT NO. 14.

“ANNEXATION NO. 357”

WHEREAS, pursuant to Section 99 and 99.01 of the Revenue and Taxation Code, prior to the effective date of any jurisdictional change which will result in a special district providing a new service, the governing bodies of all local agencies that receive an apportionment of the property tax from the area must determine the amount of property tax revenues from the annual tax increment to be exchanged between the affected agencies and approve and accept the negotiated exchange of property tax revenues by resolution; and

WHEREAS, the governing bodies of the agencies signatory hereto have made determinations of the amount of property tax revenues from the annual tax increments to be exchanged as a result of the annexation to County Sanitation District No. 14 entitled *Annexation No. 357*;

NOW, THEREFORE, BE IT RESOLVED AS FOLLOWS:

1. The negotiated exchange of property tax revenues resulting from the annexation of territory to County Sanitation District No. 14 in the annexation entitled *Annexation No. 357* is approved and accepted.

2. For each fiscal year commencing on and after July 1, 2009, or after the effective date of this jurisdictional change, whichever is later, the County Auditor shall transfer to County Sanitation District No. 14 a total of 0.3647692 percent of the annual tax increment attributable to the land area encompassed within *Annexation No. 357* as shown on the attached Worksheet.

3. No additional transfer of property tax revenues shall be made from any other taxing agencies to County Sanitation District No. 14 as a result of annexation entitled *Annexation No. 357*.

4. No transfer of property tax increments from properties within a community redevelopment project, which are legally committed to a Community Redevelopment Agency, shall be made during the period that such tax increment is legally committed for repayment of the redevelopment project costs.

5. If at any time after the effective date of this resolution, the calculations used herein to determine initial property tax transfers or the data used to perform those calculations are found to be incorrect thus producing an improper or inaccurate property tax transfer, the property tax transfer shall be recalculated and the corrected transfer shall be implemented for the next fiscal year, and any amounts of property tax received in excess of that which is proper shall be refunded to the appropriate agency.

The foregoing resolution was adopted by the Board of Supervisors of the County of Los Angeles, the Board of Directors of County Sanitation District No. 14 of Los Angeles County, and the governing bodies of Lancaster Cemetery District, Antelope Valley Mosquito & Vector Control District, Antelope Valley Resource Conservation District, City of Lancaster, and Antelope Valley-East Kern Water Agency, signatory hereto.

CITY OF LANCASTER

SIGNATURE

PRINT NAME AND TITLE

ATTEST:

Secretary

Date

(SIGNED IN COUNTERPART)

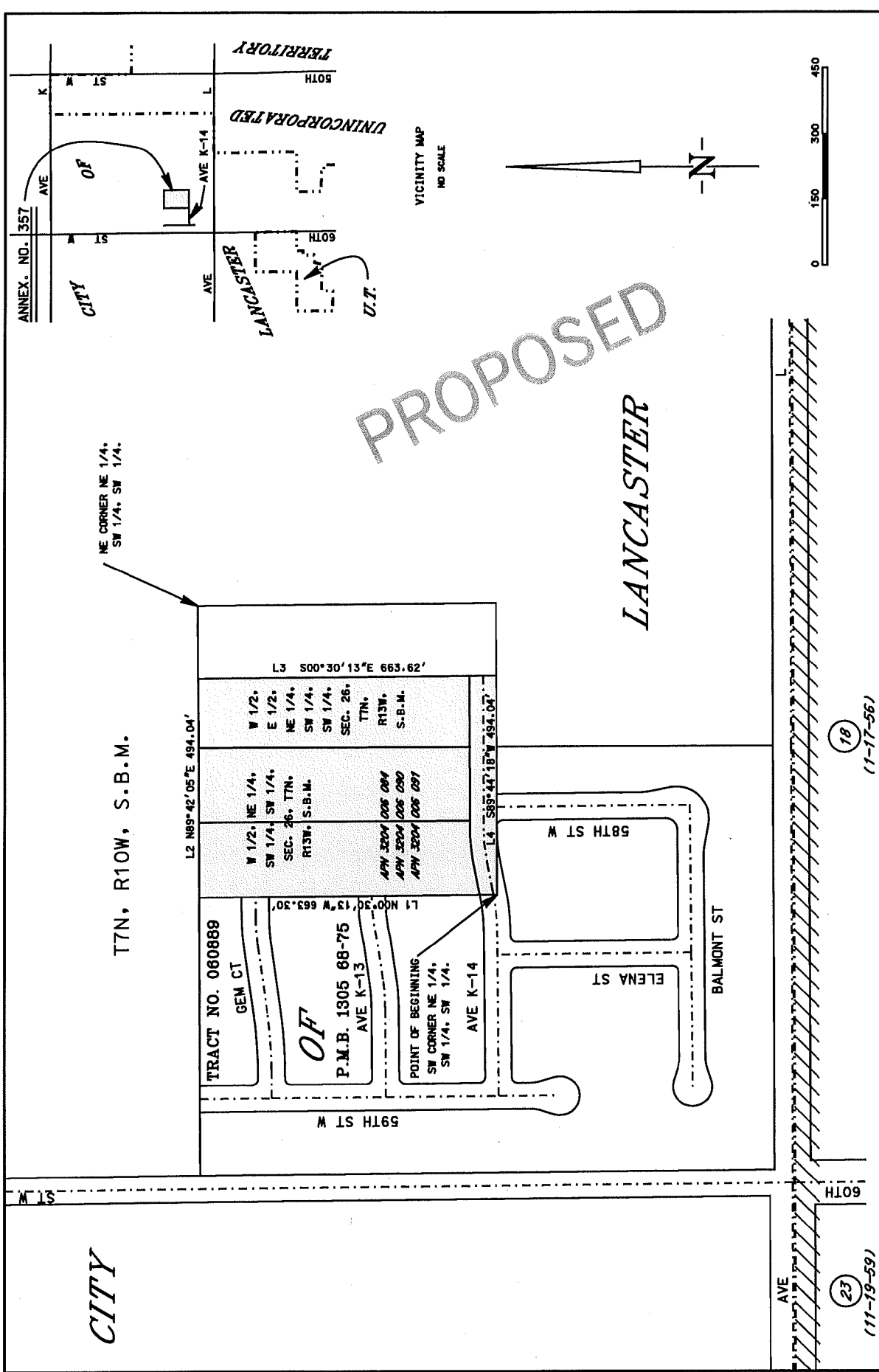

ANNEX. NO. 357

CITY

LANCASTER

U.T.

UNINCORPORATED TERRITORY

VICINITY MAP
NO SCALE

0 150 300 450

ANNEXATION NO. 357

TO

COUNTY SANITATION DISTRICT NO. 14

Recorded:

NE CORNER NE 1/4, SW 1/4, SW 1/4.

T7N, R10W, S.B.M.

TRACT NO. 060889

GEM CT

OF

P.M.B. 1305 68-75

AVE K-13

POINT OF BEGINNING

SW CORNER NE 1/4, SW 1/4, SW 1/4.

AVE K-14

L1 N00°30'13"W 663.30'

L2 N89°42'05"E 494.04'

W 1/2, NE 1/4, SW 1/4, SEC. 26, T7N, R13W, S.B.M.

W 1/2, E 1/2, NE 1/4, SW 1/4, SW 1/4, SEC. 26, T7N, R13W, S.B.M.

L3 S00°30'13"E 663.62'

L4 S89°47'18"W 494.04'

59TH ST W

58TH ST W

ELENA ST

BALMONT ST

LANCASTER

23 (11-19-59)

18 (11-17-56)

Annexation No. 357 shown thus.....

Boundary of Sanitation District No. 14 prior to Annexation No. 357 shown thus.....

Prior Annexations shown thus.....

Area of Annexation.....

7.525 Acres

0.012 Square Miles

COUNTY SANITATION DISTRICT NO. 14
OF LOS ANGELES COUNTY, CALIF.
OFFICE OF CHIEF ENGINEER
STEPHEN R. MAGUIN
CHIEF ENGINEER AND GENERAL MANAGER

ANNEXATION NO. 357

TO

COUNTY SANITATION DISTRICT NO. 14

Recorded:

ANNEXATION TO: CO.SANITATION DIST.NO 14 DEBT S.
 ACCOUNT NUMBER: 066.45
 TRA: 02417
 EFFECTIVE DATE: 07/01/2008
 ANNEXATION NUMBER: 357
 PROJECT NAME: A-14-357 (T061600)
 DISTRICT SHARE: 0.006791266

ACCOUNT #	TAXING AGENCY	CURRENT TAX SHARE	PERCENT	PROPOSED DIST SHARE	ALLOCATED SHARE	ADJUSTMENTS	NET SHARE
001.05	LOS ANGELES COUNTY GENERAL	0.235088312	23.5100 %	0.006791266	0.001596558	-0.001639495	0.233448817
001.20	L.A. COUNTY ACCUM CAP OUTLAY	0.000141586	0.0141 %	0.006791266	0.0000000961	0.000000000	0.000141586
003.01	L A COUNTY LIBRARY	0.025710347	2.5710 %	0.006791266	0.000174605	-0.000174605	0.025535742
007.30	CONSOL. FIRE PRO.DIST.OF L.A.CO.	0.170632718	17.0632 %	0.006791266	0.001158812	-0.001158812	0.169473906
007.31	L A C FIRE-FFW	0.006180950	0.6180 %	0.006791266	0.000041976	0.000000000	0.006180950
047.04	LA CO WATERWORKS #40 ANTELOPE VY	0.007399360	0.7399 %	0.006791266	0.000050251	-0.000050251	0.007349109
051.75	L A CO WATER WKS NO 40 ACO FUND	0.005656935	0.5656 %	0.006791266	0.000038417	-0.000038417	0.005618518
053.30	LANCASTER CEMETERY DISTRICT	0.001191946	0.1191 %	0.006791266	0.000008094	-0.000008094	0.001183852
061.05	ANTELOPE VLY MOSQ & VECTOR CONTR	0.001483408	0.1483 %	0.006791266	0.000010074	-0.000010074	0.001473334
068.05	ANTELOPE VY RESOURCE CONSER DIST	0.000815499	0.0815 %	0.006791266	0.000005538	-0.000005538	0.000809961
186.01	CITY-LANCASTER TD #1	0.066107188	6.6107 %	0.006791266	0.000448951	-0.000448951	0.065658237
300.10	ANTELOPE VY.-EAST KERN WATER AGY	0.016706040	1.6706 %	0.006791266	0.000113455	-0.000113455	0.016592585
400.00	EDUCATIONAL REV AUGMENTATION FD	0.065302683	6.5302 %	0.006791266	0.000443487	EXEMPT	0.065302683
400.01	EDUCATIONAL AUG FD IMFOUND	0.132634057	13.2634 %	0.006791266	0.000900753	EXEMPT	0.132634057
400.15	COUNTY SCHOOL SERVICES	0.0015222548	0.1522 %	0.006791266	0.000010340	EXEMPT	0.0015222548
400.21	CHILDREN'S INSTIL TUITION FUND	0.003026361	0.3026 %	0.006791266	0.000020552	EXEMPT	0.003026361
689.01	WESTSIDE UNION SCHOOL DISTRICT	0.094806698	9.4806 %	0.006791266	0.000643857	EXEMPT	0.094806698
689.06	CO.SCH.SERV.FD.- WESTSIDE UNION	0.008819562	0.8819 %	0.006791266	0.000059895	EXEMPT	0.008819562
689.07	DEV CTR HDCPD MINOR WESTSIDE UN	0.000915439	0.0915 %	0.006791266	0.000006216	EXEMPT	0.000915439

ANNEXATION NUMBER: 357

PROJECT NAME: A-14-357 (T061600)

TRA: 02417

ACCOUNT #	TAXING AGENCY	CURRENT TAX SHARE	PERCENT	PROPOSED DIST SHARE	ALLOCATED SHARE	ADJUSTMENTS	NET SHARE
717.02	ANTELOPE VALLEY UNION HIGH SCH.	0.084241687	8.4241 %	0.006791266	0.000572107	EXEMPT	0.084241687
717.06	CO.SCH.SERV.FD.- ANTELOPE VALLEY	0.000352665	0.0352 %	0.006791266	0.000002395	EXEMPT	0.000352665
717.07	ANTELOPE VY.UN.HI.-ELEM SCH FD.	0.041271637	4.1271 %	0.006791266	0.000280286	EXEMPT	0.041271637
792.04	ANTELOPE VY.JT. COMMUNITY COLL.	0.029992374	2.9992 %	0.006791266	0.000203686	EXEMPT	0.029992374
***066.45	CO.SANITATION DIST.NO 14 DEBT S.	0.000000000	0.0000 %	0.006791266	0.000000000	0.000000000	0.003647692
TOTAL:		1.000000000	100.0000 %		0.006791266	-0.003647692	1.000000000

JOINT RESOLUTION OF THE BOARD OF SUPERVISORS OF THE COUNTY OF LOS ANGELES
ACTING IN BEHALF OF

Los Angeles County General

Los Angeles County Library

Los Angeles County Consolidated Fire Protection District

Los Angeles County Waterworks #40 Antelope Valley

THE BOARD OF DIRECTORS OF COUNTY SANITATION DISTRICT NO. 14 OF LOS ANGELES
COUNTY, AND THE GOVERNING BODIES OF

Lancaster Cemetery District

Antelope Valley Mosquito & Vector Control District

Antelope Valley Resource Conservation District

City of Lancaster

Antelope Valley-East Kern Water Agency

APPROVING AND ACCEPTING NEGOTIATED EXCHANGE OF PROPERTY TAX REVENUES
RESULTING FROM ANNEXATION TO COUNTY SANITATION DISTRICT NO. 14.

“ANNEXATION NO. 383”

WHEREAS, pursuant to Section 99 and 99.01 of the Revenue and Taxation Code, prior to the effective date of any jurisdictional change which will result in a special district providing a new service, the governing bodies of all local agencies that receive an apportionment of the property tax from the area must determine the amount of property tax revenues from the annual tax increment to be exchanged between the affected agencies and approve and accept the negotiated exchange of property tax revenues by resolution; and

WHEREAS, the governing bodies of the agencies signatory hereto have made determinations of the amount of property tax revenues from the annual tax increments to be exchanged as a result of the annexation to County Sanitation District No. 14 entitled *Annexation No. 383*;

NOW, THEREFORE, BE IT RESOLVED AS FOLLOWS:

1. The negotiated exchange of property tax revenues resulting from the annexation of territory to County Sanitation District No. 14 in the annexation entitled *Annexation No. 383* is approved and accepted.
2. For each fiscal year commencing on and after July 1, 2009, or after the effective date of this jurisdictional change, whichever is later, the County Auditor shall transfer to County Sanitation District No. 14 a total of 0.5010912 percent of the annual tax increment attributable to the land area encompassed within *Annexation No. 383* as shown on the attached Worksheets.

3. No additional transfer of property tax revenues shall be made from any other taxing agencies to County Sanitation District No. 14 as a result of annexation entitled *Annexation No. 383*.

4. No transfer of property tax increments from properties within a community redevelopment project, which are legally committed to a Community Redevelopment Agency, shall be made during the period that such tax increment is legally committed for repayment of the redevelopment project costs.

5. If at any time after the effective date of this resolution, the calculations used herein to determine initial property tax transfers or the data used to perform those calculations are found to be incorrect thus producing an improper or inaccurate property tax transfer, the property tax transfer shall be recalculated and the corrected transfer shall be implemented for the next fiscal year, and any amounts of property tax received in excess of that which is proper shall be refunded to the appropriate agency.

The foregoing resolution was adopted by the Board of Supervisors of the County of Los Angeles, the Board of Directors of County Sanitation District No. 14 of Los Angeles County, and the governing bodies of Lancaster Cemetery District, Antelope Valley Mosquito & Vector Control District, Antelope Valley Resource Conservation District, City of Lancaster, and Antelope Valley-East Kern Water Agency, signatory hereto.

CITY OF LANCASTER

SIGNATURE

PRINT NAME AND TITLE

ATTEST:

Secretary

Date

(SIGNED IN COUNTERPART)

ANNEX. NO. 383

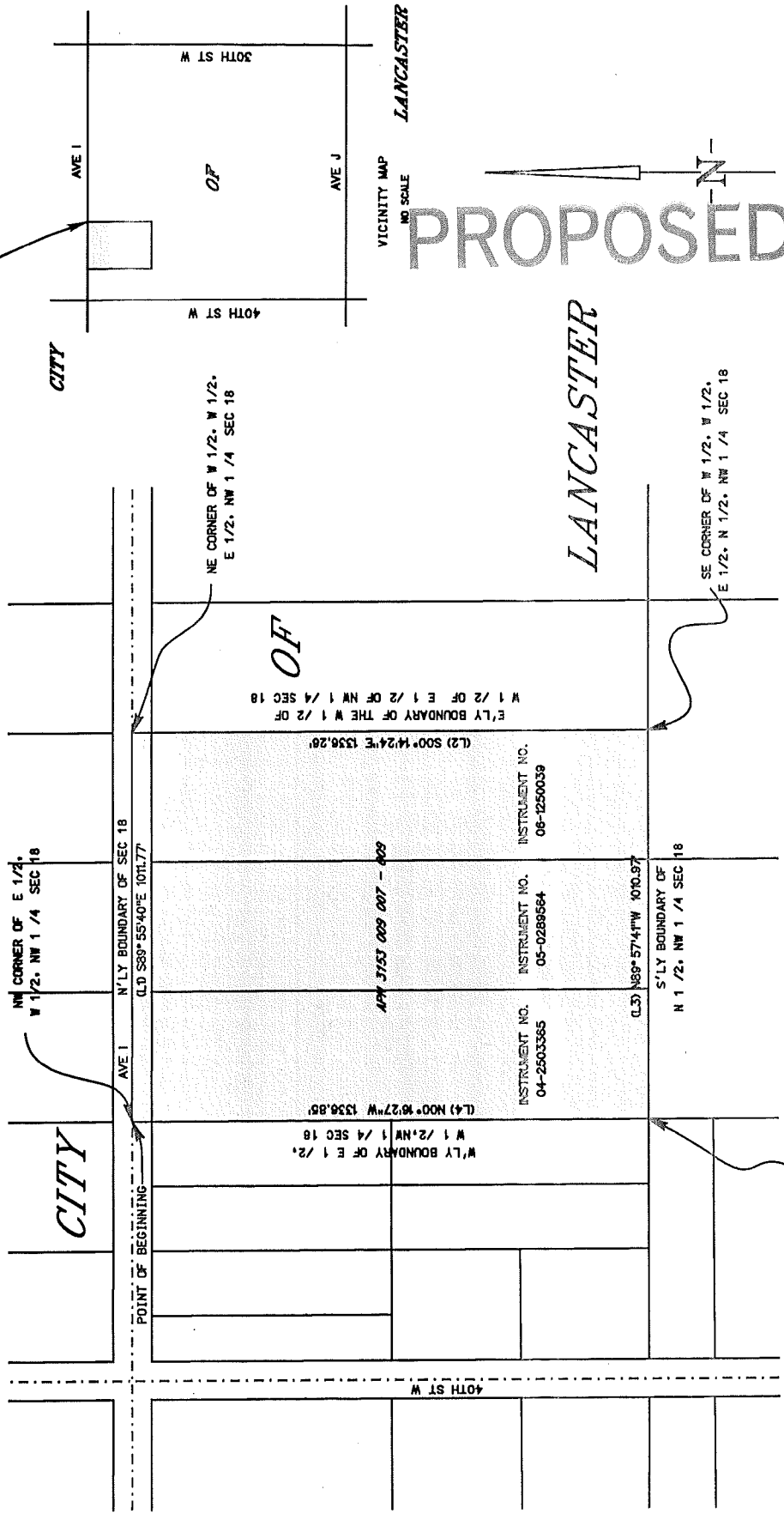

VICINITY MAP
NO SCALE

PROPOSED



COUNTY SANITATION DISTRICT NO. 14
 OF LOS ANGELES COUNTY, CALIF.
 OFFICE OF CHIEF ENGINEER
 STEPHEN R. MAGUIN
 CHIEF ENGINEER AND GENERAL MANAGER

ANNEXATION NO. 383
 TO
 COUNTY SANITATION DISTRICT NO. 14
 Recorded:

Annexation No. 383 shown thus 

Boundary of Sanitation District No. 14 prior
 to Annexation No. 383 shown thus 

Prior Annexations shown thus  (RECORDING DATE)

Area of Annexation 31.030 Acres
 0.048 Square Miles

ANNEXATION TO: CO.SANITATION DIST.NO 14 DEBT S.
 ACCOUNT NUMBER: 066.45
 TRA: 14641
 EFFECTIVE DATE: 07/01/2009
 ANNEXATION NUMBER: 383
 PROJECT NAME: A-14-383 T061966,062206, 065520
 DISTRICT SHARE: 0.006688770

ACCOUNT #	TAXING AGENCY	CURRENT TAX SHARE	PERCENT	PROPOSED DIST SHARE	ALLOCATED SHARE	ADJUSTMENTS	NET SHARE
001.05	LOS ANGELES COUNTY GENERAL	0.436603535	43.6614 %	0.006688770	0.002920350	-0.002964003	0.433639532
001.20	L.A. COUNTY ACCUM CAP OUTLAY	0.000116181	0.0116 %	0.006688770	0.000000777	0.000000000	0.000116181
003.01	L A COUNTY LIBRARY	0.029281963	2.9281 %	0.006688770	0.000195860	-0.000195860	0.029086103
007.30	CONSOL. FIRE PRO.DIST.OF L.A.CO.	0.176102185	17.6102 %	0.006688770	0.001177907	-0.001177907	0.174924278
007.31	L A C FIRE-FFW	0.006410165	0.6410 %	0.006688770	0.000042876	0.000000000	0.006410165
047.04	LA CO WATERWORKS #40 ANTELOPE VY	0.005008913	0.5008 %	0.006688770	0.000033503	-0.000033503	0.004975410
051.75	L A CO WATER WKS NO 40 ACO FUND	0.005144563	0.5144 %	0.006688770	0.000034410	-0.000034410	0.005110153
053.30	LANCASTER CEMETERY DISTRICT	0.001603851	0.1603 %	0.006688770	0.000010727	-0.000010727	0.001593124
061.05	ANTELOPE VLY MOSQ & VECTOR CONTR	0.002018739	0.2018 %	0.006688770	0.000013502	-0.000013502	0.002005237
068.05	ANTELOPE VY RESOURCE CONSER DIST	0.000949186	0.0949 %	0.006688770	0.000006348	-0.000006348	0.000942838
186.01	LANCASTER - RP# 6	0.066672202	6.6672 %	0.006688770	0.000445955	-0.000445955	0.066226247
300.10	ANTELOPE VY.-EAST KERN WATER AGY	0.019240769	1.9240 %	0.006688770	0.000128697	-0.000128697	0.019112072
400.00	EDUCATIONAL REV AUGMENTATION FD	0.000000000	0.0000 %	0.006688770	0.000000000	EXEMPT	0.000000000
400.01	EDUCATIONAL AUG FD IMPOUND	0.000000000	0.0000 %	0.006688770	0.000000000	EXEMPT	0.000000000
400.15	COUNTY SCHOOL SERVICES	0.001439932	0.1439 %	0.006688770	0.000009631	EXEMPT	0.001439932
400.21	CHILDREN'S INSTIL TUITION FUND	0.002857797	0.2857 %	0.006688770	0.000019115	EXEMPT	0.002857797
529.01	LANCASTER SCHOOL DISTRICT	0.060669275	6.0669 %	0.006688770	0.000405802	EXEMPT	0.060669275
529.06	CO.SCH.SERV.FD.- LANCASTER	0.008977427	0.8977 %	0.006688770	0.000060047	EXEMPT	0.008977427
529.07	DEV CTR HDCPD MINOR LANCASTER	0.000870385	0.0870 %	0.006688770	0.000005821	EXEMPT	0.000870385

ANNEXATION NUMBER: 383

PROJECT NAME: A-14-383 T061966,062206, 065520

TRA: 14641

ACCOUNT #	TAXING AGENCY	CURRENT TAX SHARE	PERCENT	PROPOSED DIST SHARE	ALLOCATED SHARE	ADJUSTMENTS	NET SHARE
717.02	ANTELOPE VALLEY UNION HIGH SCH.	0.099382585	9.9382 %	0.006688770	0.000664747	EXEMPT	0.099382585
717.06	CO.SCH.SERV.FD.- ANTELOPE VALLEY	0.000365094	0.0365 %	0.006688770	0.000002442	EXEMPT	0.000365094
717.07	ANTELOPE VY.UN.HI.-ELEM SCH FD.	0.048689311	4.8689 %	0.006688770	0.000325671	EXEMPT	0.048689311
792.04	ANTELOPE VY.JT. COMMUNITY COLL.	0.027595942	2.7595 %	0.006688770	0.000184582	EXEMPT	0.027595942
***066.45	CO.SANITATION DIST.NO 14 DEBT S.	0.000000000	0.0000 %	0.006688770	0.000000000	0.000000000	0.005010912
TOTAL:		1.000000000	100.0000 %		0.006688770	-0.005010912	1.000000000

ANNEXATION TO: CO.SANITATION DIST.NO 14 DEBT S.
ACCOUNT NUMBER: 066.45
TRA: 05878
EFFECTIVE DATE: 07/01/2009
ANNEXATION NUMBER: 383
DISTRICT SHARE: 0.006688770

PROJECT NAME: A-14-383 T061966,062206, 065520

ACCOUNT #	TAXING AGENCY	CURRENT TAX SHARE	PERCENT	PROPOSED DIST SHARE	ALLOCATED SHARE	ADJUSTMENTS	NET SHARE
001.05	LOS ANGELES COUNTY GENERAL	0.442691920	44.2700 %	0.006688770	0.002961072	-0.003004725	0.439687195
001.20	L.A. COUNTY ACCUM CAP OUTLAY	0.000116181	0.0116 %	0.006688770	0.000000777	0.000000000	0.000116181
003.01	L A COUNTY LIBRARY	0.029684283	2.9684 %	0.006688770	0.000198551	-0.000198551	0.029485732
007.30	CONSOL. FIRE PRO.DIST.OF L.A.CO.	0.178521741	17.8521 %	0.006688770	0.001194090	-0.001194090	0.177327651
007.31	L A C FIRE-FFW	0.006410165	0.6410 %	0.006688770	0.000042876	0.000000000	0.006410165
053.30	LANCASTER CEMETERY DISTRICT	0.001625887	0.1625 %	0.006688770	0.000010875	-0.000010875	0.001615012
061.05	ANTELOPE VLY MOSQ & VECTOR CONTR	0.002046476	0.2046 %	0.006688770	0.000013688	-0.000013688	0.002032788
068.05	ANTELOPE VY RESOURCE CONSER DIST	0.000962227	0.0962 %	0.006688770	0.000006436	-0.000006436	0.000955791
186.01	LANCASTER - RP# 6	0.067588245	6.7588 %	0.006688770	0.000452082	-0.000452082	0.067136163
300.10	ANTELOPE VY.-EAST KERN WATER AGY	0.019505127	1.9505 %	0.006688770	0.000130465	-0.000130465	0.019374662
400.00	EDUCATIONAL REV AUGMENTATION FD	0.000000000	0.0000 %	0.006688770	0.000000000	EXEMPT	0.000000000
400.01	EDUCATIONAL AUG FD IMPOUND	0.000000000	0.0000 %	0.006688770	0.000000000	EXEMPT	0.000000000
400.15	COUNTY SCHOOL SERVICES	0.001439932	0.1439 %	0.006688770	0.000009631	EXEMPT	0.001439932
400.21	CHILDREN'S INSTIL TUITION FUND	0.002857797	0.2857 %	0.006688770	0.000019115	EXEMPT	0.002857797
529.01	LANCASTER SCHOOL DISTRICT	0.060669275	6.0669 %	0.006688770	0.000405802	EXEMPT	0.060669275
529.06	CO.SCH.SERV.FD.- LANCASTER	0.008977427	0.8977 %	0.006688770	0.000060047	EXEMPT	0.008977427
529.07	DEV CTR HDCPD MINOR LANCASTER	0.000870385	0.0870 %	0.006688770	0.000005821	EXEMPT	0.000870385
717.02	ANTELOPE VALLEY UNION HIGH SCH.	0.099382585	9.9382 %	0.006688770	0.000664747	EXEMPT	0.099382585
717.06	CO.SCH.SERV.FD.- ANTELOPE VALLEY	0.000365094	0.0365 %	0.006688770	0.000002442	EXEMPT	0.000365094

ANNEXATION NUMBER: 383

PROJECT NAME: A-14-383 T061966,062206, 065520

TRA: 05878

ACCOUNT #	TAXING AGENCY	CURRENT TAX SHARE	PERCENT	PROPOSED DIST SHARE	ALLOCATED SHARE	ADJUSTMENTS	NET SHARE
717.07	ANTELOPE VY.UN.HI.-ELEM SCH FD.	0.048689311	4.8689 %	0.006688770	0.000325671	EXEMPT	0.048689311
792.04	ANTELOPE VY.JT. COMMUNITY COLL.	0.027595942	2.7595 %	0.006688770	0.000184582	EXEMPT	0.027595942
***066.45	CO.SANITATION DIST.NO 14 DEBT S.	0.000000000	0.0000 %	0.006688770	0.000000000	0.000000000	0.005010912
TOTAL:		1.000000000	100.0000 %		0.006688770	-0.005010912	1.000000000

JOINT RESOLUTION OF THE BOARD OF SUPERVISORS OF THE COUNTY OF LOS ANGELES
ACTING IN BEHALF OF

Los Angeles County General

Los Angeles County Library

Los Angeles County Consolidated Fire Protection District

THE BOARD OF DIRECTORS OF COUNTY SANITATION DISTRICT NO. 14 OF LOS ANGELES
COUNTY, AND THE GOVERNING BODIES OF

Lancaster Cemetery District

Antelope Valley Mosquito & Vector Control District

Antelope Valley Resource Conservation District

City of Lancaster

Antelope Valley-East Kern Water Agency

APPROVING AND ACCEPTING NEGOTIATED EXCHANGE OF PROPERTY TAX REVENUES
RESULTING FROM ANNEXATION TO COUNTY SANITATION DISTRICT NO. 14.

“ANNEXATION NO. 394”

WHEREAS, pursuant to Section 99 and 99.01 of the Revenue and Taxation Code, prior to the effective date of any jurisdictional change which will result in a special district providing a new service, the governing bodies of all local agencies that receive an apportionment of the property tax from the area must determine the amount of property tax revenues from the annual tax increment to be exchanged between the affected agencies and approve and accept the negotiated exchange of property tax revenues by resolution; and

WHEREAS, the governing bodies of the agencies signatory hereto have made determinations of the amount of property tax revenues from the annual tax increments to be exchanged as a result of the annexation to County Sanitation District No. 14 entitled *Annexation No. 394*;

NOW, THEREFORE, BE IT RESOLVED AS FOLLOWS:

1. The negotiated exchange of property tax revenues resulting from the annexation of territory to County Sanitation District No. 14 in the annexation entitled *Annexation No. 394* is approved and accepted.
2. For each fiscal year commencing on and after July 1, 2009, or after the effective date of this jurisdictional change, whichever is later, the County Auditor shall transfer to County Sanitation District No. 14 a total of 0.4662078 percent of the annual tax increment attributable to the land area encompassed within *Annexation No. 394* as shown on the attached Worksheet.

3. No additional transfer of property tax revenues shall be made from any other taxing agencies to County Sanitation District No. 14 as a result of annexation entitled *Annexation No. 394*.

4. No transfer of property tax increments from properties within a community redevelopment project, which are legally committed to a Community Redevelopment Agency, shall be made during the period that such tax increment is legally committed for repayment of the redevelopment project costs.

5. If at any time after the effective date of this resolution, the calculations used herein to determine initial property tax transfers or the data used to perform those calculations are found to be incorrect thus producing an improper or inaccurate property tax transfer, the property tax transfer shall be recalculated and the corrected transfer shall be implemented for the next fiscal year, and any amounts of property tax received in excess of that which is proper shall be refunded to the appropriate agency.

The foregoing resolution was adopted by the Board of Supervisors of the County of Los Angeles, the Board of Directors of County Sanitation District No. 14 of Los Angeles County, and the governing bodies of Lancaster Cemetery District, Antelope Valley Mosquito & Vector Control District, Antelope Valley Resource Conservation District, City of Lancaster, and Antelope Valley-East Kern Water Agency, signatory hereto.

CITY OF LANCASTER

SIGNATURE

PRINT NAME AND TITLE

ATTEST:

Secretary

Date

(SIGNED IN COUNTERPART)

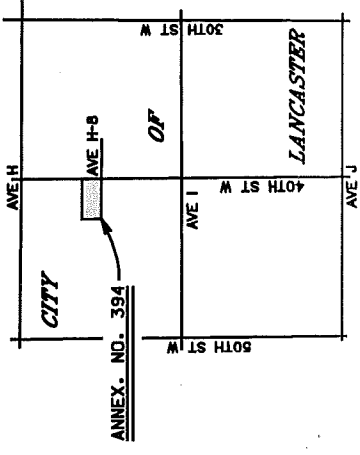
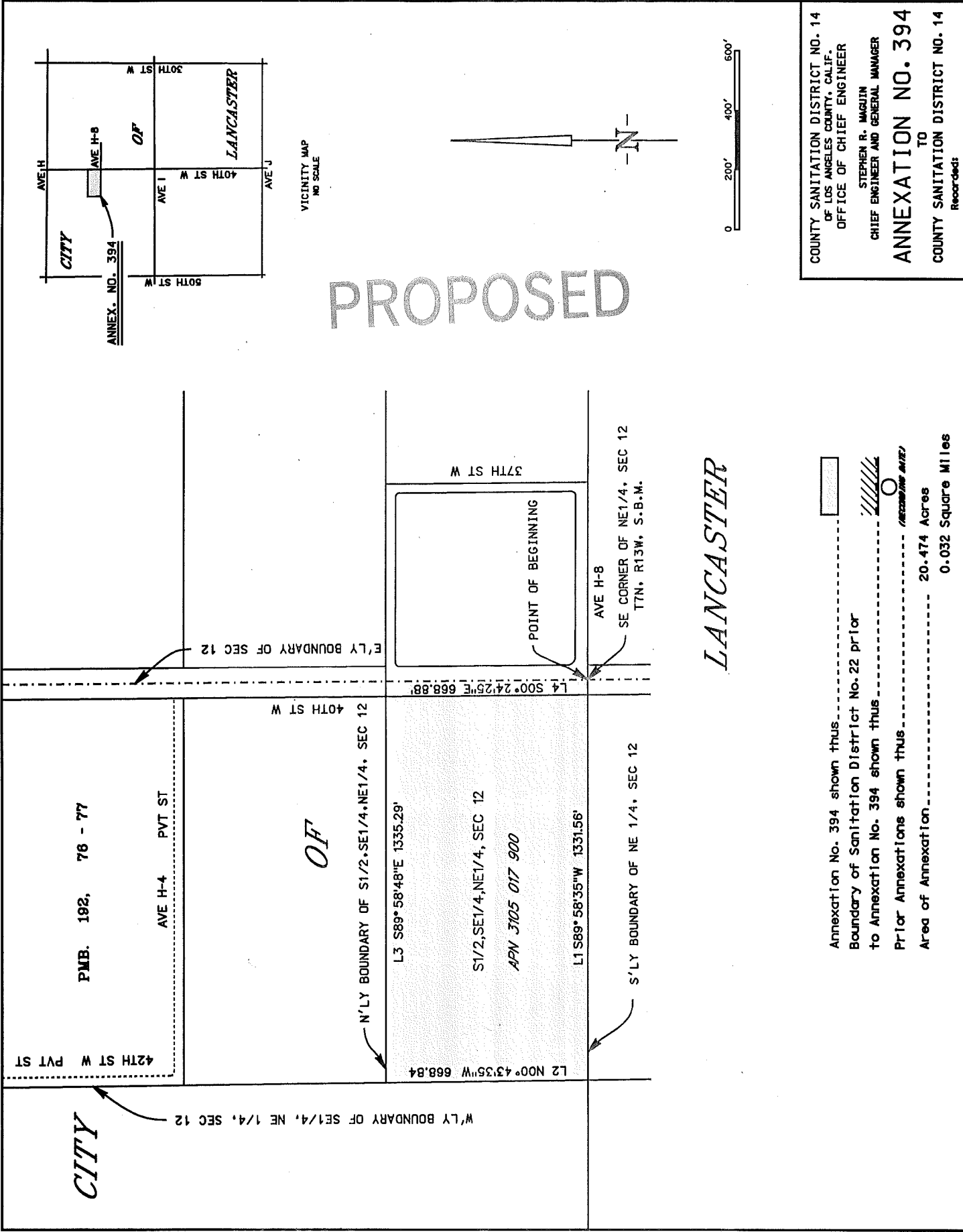

PROPOSED

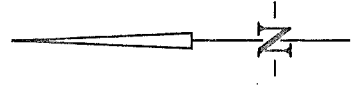

COUNTY SANITATION DISTRICT NO. 14
OF LOS ANGELES COUNTY, CALIF.
OFFICE OF CHIEF ENGINEER
STEPHEN R. MAGLIN
CHIEF ENGINEER AND GENERAL MANAGER

ANNEXATION NO. 394
TO
COUNTY SANITATION DISTRICT NO. 14

Recorded:

Annexation No. 394 shown thus Boundary of Sanitation District No. 22 prior to Annexation No. 394 shown thus Prior Annexations shown thus (RESUBDIVISION) Area of Annexation 20.474 Acres
 0.032 Square Miles

ANNEXATION TO: CO.SANITATION DIST.NO 14 DEBT S.
 ACCOUNT NUMBER: 066.45
 TRA: 10218
 EFFECTIVE DATE: 07/01/2009
 ANNEXATION NUMBER: 394
 PROJECT NAME: A-14-394
 DISTRICT SHARE: 0.006688770

ACCOUNT #	TAXING AGENCY	CURRENT TAX SHARE	PERCENT	PROPOSED DIST SHARE	ALLOCATED SHARE	ADJUSTMENTS	NET SHARE
001.05	LOS ANGELES COUNTY GENERAL	0.380747337	38.0756 %	0.006688770	0.002546741	-0.002581047	0.378166290
001.20	L.A. COUNTY ACCUM CAP OUTLAY	0.000140208	0.0140 %	0.006688770	0.000000937	0.000000000	0.000140208
003.01	L A COUNTY LIBRARY	0.035855752	3.5855 %	0.006688770	0.000239830	-0.000239830	0.035615922
007.30	CONSOL. FIRE PRO.DIST.OF L.A.CO.	0.178521741	17.8521 %	0.006688770	0.001194090	-0.001194090	0.177327651
007.31	L A C FIRE-FFW	0.004988949	0.4988 %	0.006688770	0.000033369	0.000000000	0.004988949
053.30	LANCASTER CEMETERY DISTRICT	0.001963763	0.1963 %	0.006688770	0.000013135	-0.000013135	0.001950628
061.05	ANTELOPE VLY MOSQ & VECTOR CONTR	0.002471851	0.2471 %	0.006688770	0.000016533	-0.000016533	0.002455318
068.05	ANTELOPE VY RESOURCE CONSER DIST	0.001162106	0.1162 %	0.006688770	0.000007773	-0.000007773	0.001154333
186.01	LANCASTER - RP# 6	0.067588245	6.7588 %	0.006688770	0.000452082	-0.000452082	0.067136163
300.10	ANTELOPE VY.-EAST KERN WATER AGY	0.023560221	2.3560 %	0.006688770	0.000157588	-0.000157588	0.023402633
400.00	EDUCATIONAL REV AUGMENTATION FD	0.000000000	0.0000 %	0.006688770	0.000000000	EXEMPT	0.000000000
400.01	EDUCATIONAL AUG FD IMPOUND	0.000000000	0.0000 %	0.006688770	0.000000000	EXEMPT	0.000000000
400.15	COUNTY SCHOOL SERVICES	0.001739312	0.1739 %	0.006688770	0.000011633	EXEMPT	0.001739312
400.21	CHILDREN'S INSTIL TUITION FUND	0.003451924	0.3451 %	0.006688770	0.000023089	EXEMPT	0.003451924
529.01	LANCASTER SCHOOL DISTRICT	0.073282725	7.3282 %	0.006688770	0.000490171	EXEMPT	0.073282725
529.06	CO.SCH.SERV.FD.- LANCASTER	0.010843803	1.0843 %	0.006688770	0.000072531	EXEMPT	0.010843803
529.07	DEV CTR HDCPD MINOR LANCASTER	0.001051426	0.1051 %	0.006688770	0.000007032	EXEMPT	0.001051426
717.02	ANTELOPE VALLEY UNION HIGH SCH.	0.120044361	12.0044 %	0.006688770	0.000802949	EXEMPT	0.120044361
717.06	CO.SCH.SERV.FD.- ANTELOPE VALLEY	0.000441076	0.0441 %	0.006688770	0.000002950	EXEMPT	0.000441076

ANNEXATION NUMBER: 394 PROJECT NAME: A-14-394

TRA: 10218

ACCOUNT #	TAXING AGENCY	CURRENT TAX SHARE	PERCENT	PROPOSED DIST SHARE	ALLOCATED SHARE	ADJUSTMENTS	NET SHARE
717.07	ANTELOPE VY.UN.HI.-ELEM SCH FD.	0.058812067	5.8812 %	0.0066888770	0.000393380	EXEMPT	0.058812067
792.04	ANTELOPE VY.JT. COMMUNITY COLL.	0.0333333133	3.3333 %	0.0066888770	0.000222957	EXEMPT	0.0333333133
***066.45	CO.SANITATION DIST.NO 14 DEBT S.	0.0000000000	0.0000 %	0.0066888770	0.0000000000	0.0000000000	0.004662078
TOTAL:		1.0000000000	100.0000 %		0.0066888770	-0.004662078	1.0000000000

JOINT RESOLUTION OF THE BOARD OF SUPERVISORS OF THE COUNTY OF LOS ANGELES
ACTING IN BEHALF OF

Los Angeles County General

Los Angeles County Library

Los Angeles County Consolidated Fire Protection District

Los Angeles County Waterworks District No. 40, Antelope Valley

THE BOARD OF DIRECTORS OF COUNTY SANITATION DISTRICT NO. 14 OF LOS ANGELES
COUNTY, AND THE GOVERNING BODIES OF

Lancaster Cemetery District

Antelope Valley Mosquito & Vector Control District

Antelope Valley Resource Conservation District

City of Lancaster

Lancaster Lighting Maintenance District

Antelope Valley-East Kern Water Agency

APPROVING AND ACCEPTING NEGOTIATED EXCHANGE OF PROPERTY TAX REVENUES
RESULTING FROM ANNEXATION TO COUNTY SANITATION DISTRICT NO. 14.

“ANNEXATION NO. 397”

WHEREAS, pursuant to Section 99 and 99.01 of the Revenue and Taxation Code, prior to the effective date of any jurisdictional change which will result in a special district providing a new service, the governing bodies of all local agencies that receive an apportionment of the property tax from the area must determine the amount of property tax revenues from the annual tax increment to be exchanged between the affected agencies and approve and accept the negotiated exchange of property tax revenues by resolution; and

WHEREAS, the governing bodies of the agencies signatory hereto have made determinations of the amount of property tax revenues from the annual tax increments to be exchanged as a result of the annexation to County Sanitation District No. 14 entitled *Annexation No. 397*;

NOW, THEREFORE, BE IT RESOLVED AS FOLLOWS:

1. The negotiated exchange of property tax revenues resulting from the annexation of territory to County Sanitation District No. 14 in the annexation entitled *Annexation No. 397* is approved and accepted.

2. For each fiscal year commencing on and after July 1, 2009, or after the effective date of this jurisdictional change, whichever is later, the County Auditor shall transfer to County Sanitation District No. 14 a total of 0.5064429 percent of the annual tax increment attributable to the land area encompassed within *Annexation No. 397* as shown on the attached Worksheet.

3. No additional transfer of property tax revenues shall be made from any other taxing agencies to County Sanitation District No. 14 as a result of annexation entitled *Annexation No. 397*.

4. No transfer of property tax increments from properties within a community redevelopment project, which are legally committed to a Community Redevelopment Agency, shall be made during the period that such tax increment is legally committed for repayment of the redevelopment project costs.

5. If at any time after the effective date of this resolution, the calculations used herein to determine initial property tax transfers or the data used to perform those calculations are found to be incorrect thus producing an improper or inaccurate property tax transfer, the property tax transfer shall be recalculated and the corrected transfer shall be implemented for the next fiscal year, and any amounts of property tax received in excess of that which is proper shall be refunded to the appropriate agency.

The foregoing resolution was adopted by the Board of Supervisors of the County of Los Angeles, the Board of Directors of County Sanitation District No. 14 of Los Angeles County, and the governing bodies of Lancaster Cemetery District, Antelope Valley Mosquito & Vector Control District, Antelope Valley Resource Conservation District, City of Lancaster, Lancaster Lighting Maintenance District, and Antelope Valley-East Kern Water Agency, signatory hereto.

CITY OF LANCASTER

SIGNATURE

PRINT NAME AND TITLE

ATTEST:

Secretary

Date

(SIGNED IN COUNTERPART)

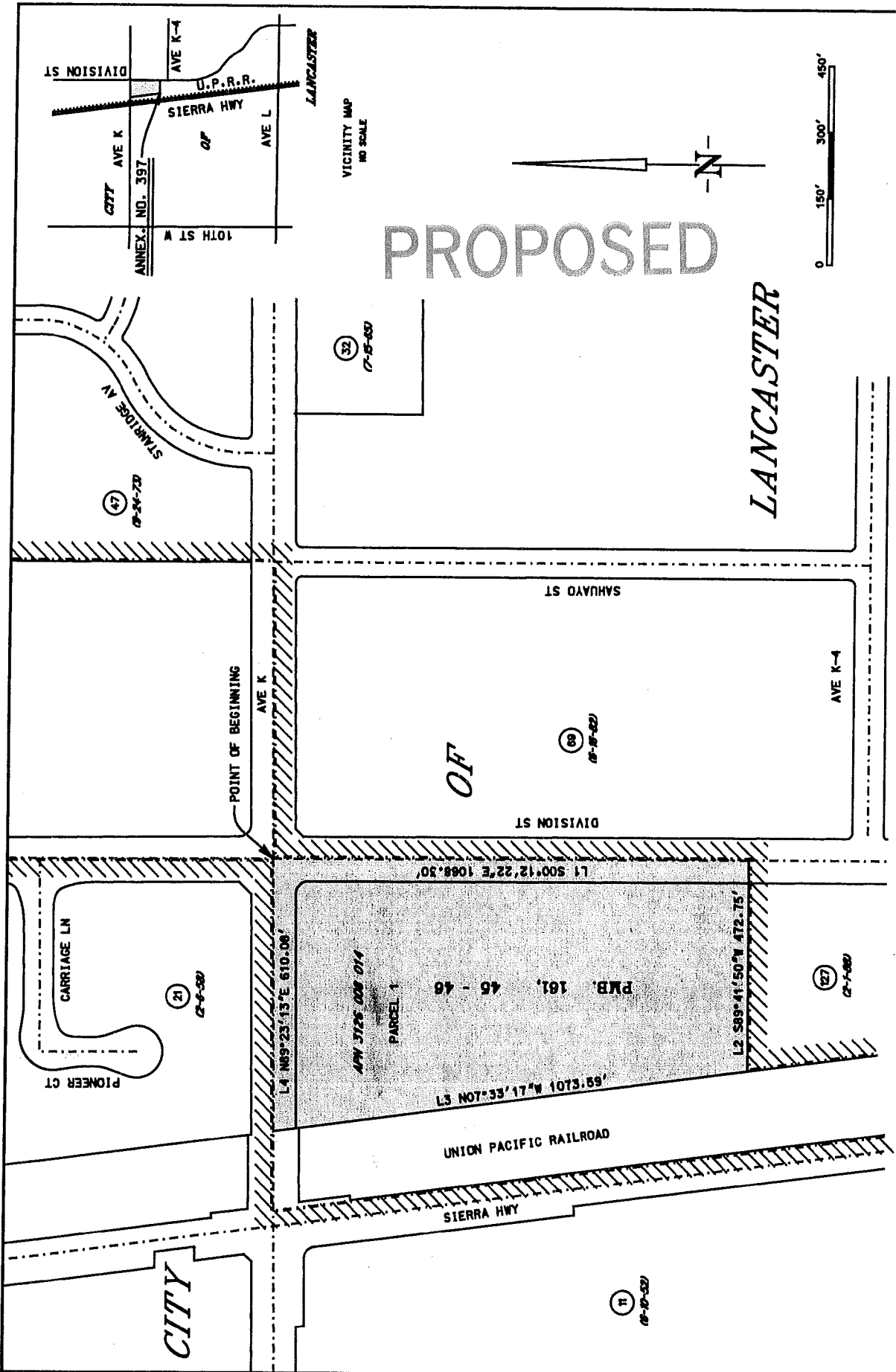

PROPOSED

LANCASTER

COUNTY SANITATION DISTRICT NO. 14
 OF LOS ANGELES COUNTY, CALIF.
 OFFICE OF CHIEF ENGINEER
 STEPHEN R. MAGUIN
 CHIEF ENGINEER AND GENERAL MANAGER
ANNEXATION NO. 397
 TO
 COUNTY SANITATION DISTRICT NO. 14
 Recorded

Annexation No. 397 shown thus.....
 Boundary of Sanitation District No. 14 prior
 to Annexation No. 397 shown thus.....
 Prior Annexations shown thus.....
 Area of Annexation..... 13.260 Acres
 0.021 Square Miles

ANNEXATION TO: CO.SANITATION DIST.NO 14 DEBT S.
 ACCOUNT NUMBER: 066.45
 TRA: 05724
 EFFECTIVE DATE: 07/01/2009
 ANNEXATION NUMBER: 397
 PROJECT NAME: A-14-397 (PM 067027)
 DISTRICT SHARE: 0.006688770

ACCOUNT #	TAXING AGENCY	CURRENT TAX SHARE	PERCENT	PROPOSED DIST SHARE	ALLOCATED SHARE	ADJUSTMENTS	NET SHARE
001.05	LOS ANGELES COUNTY GENERAL	0.413497567	41.3508 %	0.006688770	0.002765799	-0.002803953	0.410693614
001.20	L.A. COUNTY ACCUM CAP OUTLAY	0.000112414	0.0112 %	0.006688770	0.000000751	0.000000000	0.000112414
003.01	L A COUNTY LIBRARY	0.028737477	2.8737 %	0.006688770	0.000192218	-0.000192218	0.028545259
007.30	CONSOL. FIRE PRO.DIST.OF L.A.CO.	0.172827524	17.2827 %	0.006688770	0.001156003	-0.001156003	0.171671521
007.31	L A C FIRE-FFW	0.005592002	0.5592 %	0.006688770	0.000037403	0.000000000	0.005592002
047.04	LA CO WATERWORKS #40 ANTELOPE VY	0.0150005652	1.5005 %	0.006688770	0.000100369	-0.000100369	0.014905283
051.75	L A CO WATER WKS NO 40 ACO FUND	0.011478723	1.1478 %	0.006688770	0.000076778	-0.000076778	0.011401945
053.30	LANCASTER CEMETERY DISTRICT	0.001573884	0.1573 %	0.006688770	0.000010527	-0.000010527	0.001563357
061.05	ANTELOPE VLY MOSQ & VECTOR CONTR	0.001981105	0.1981 %	0.006688770	0.000013251	-0.000013251	0.001967854
068.05	ANTELOPE VY RESOURCE CONSER DIST	0.000931419	0.0931 %	0.006688770	0.000006230	-0.000006230	0.000925189
186.01	LANCASTER - AMARGOZA	0.067588245	6.7588 %	0.006688770	0.000452082	-0.000452082	0.067136163
186.51	LANCASTER LIGHTING MAINT DIST	0.018944442	1.8944 %	0.006688770	0.000126715	-0.000126715	0.018817727
300.10	ANTELOPE VY.-EAST KERN WATER AGY	0.018882906	1.8882 %	0.006688770	0.000126303	-0.000126303	0.018756603
400.00	EDUCATIONAL REV AUGMENTATION FD	0.000000000	0.0000 %	0.006688770	0.000000000	EXEMPT	0.000000000
400.01	EDUCATIONAL AUG FD IMPOUND	0.000000000	0.0000 %	0.006688770	0.000000000	EXEMPT	0.000000000
400.15	COUNTY SCHOOL SERVICES	0.001393987	0.1393 %	0.006688770	0.000009324	EXEMPT	0.001393987
400.21	CHILDREN'S INSTIL TUITION FUND	0.002766627	0.2766 %	0.006688770	0.000018505	EXEMPT	0.002766627
529.01	LANCASTER SCHOOL DISTRICT	0.058734234	5.8734 %	0.006688770	0.000392859	EXEMPT	0.058734234
529.06	CO.SCH.SERV.FD.- LANCASTER	0.008691007	0.8691 %	0.006688770	0.000058132	EXEMPT	0.008691007

ANNEXATION NUMBER: 397

PROJECT NAME: A-14-397 (PM 067027)

TRA: 05724

ACCOUNT #	TAXING AGENCY	CURRENT TAX SHARE	PERCENT	PROPOSED DIST SHARE	ALLOCATED SHARE	ADJUSTMENTS	NET SHARE
529.07	DEV CTR HDCPD MINOR LANCASTER	0.000842676	0.0842 %	0.0006688770	0.000005636	EXEMPT	0.000842676
717.02	ANTELOPE VALLEY UNION HIGH SCH.	0.096212556	9.6212 %	0.006688770	0.000643543	EXEMPT	0.096212556
717.06	CO.SCH.SERV.FD.- ANTELOPE VALLEY	0.000353511	0.0353 %	0.0006688770	0.000002364	EXEMPT	0.000353511
717.07	ANTELOPE VY.UN.HI.-ELEM SCH FD.	0.047136383	4.7136 %	0.0006688770	0.000315284	EXEMPT	0.047136383
792.04	ANTELOPE VY.JT. COMMUNITY COLL.	0.026715659	2.6715 %	0.0006688770	0.000178694	EXEMPT	0.026715659
***066.45	CO.SANITATION DIST.NO 14 DEBT S.	0.000000000	0.0000 %	0.0006688770	0.000000000	0.000000000	0.005064429
TOTAL:		1.000000000	100.0000 %		0.006688770	-0.005064429	1.000000000

JOINT RESOLUTION OF THE BOARD OF SUPERVISORS OF THE COUNTY OF LOS ANGELES
ACTING IN BEHALF OF

Los Angeles County General

Los Angeles County Library

Los Angeles County Consolidated Fire Protection District

Los Angeles County Waterworks District No. 40, Antelope Valley

THE BOARD OF DIRECTORS OF COUNTY SANITATION DISTRICT NO. 14 OF LOS ANGELES
COUNTY, AND THE GOVERNING BODIES OF

Lancaster Cemetery District

Antelope Valley Mosquito & Vector Control District

Antelope Valley Resource Conservation District

City of Lancaster

Lancaster Lighting Maintenance District

Antelope Valley-East Kern Water Agency

APPROVING AND ACCEPTING NEGOTIATED EXCHANGE OF PROPERTY TAX REVENUES
RESULTING FROM ANNEXATION TO COUNTY SANITATION DISTRICT NO. 14.

“ANNEXATION NO. 397”

WHEREAS, pursuant to Section 99 and 99.01 of the Revenue and Taxation Code, prior to the effective date of any jurisdictional change which will result in a special district providing a new service, the governing bodies of all local agencies that receive an apportionment of the property tax from the area must determine the amount of property tax revenues from the annual tax increment to be exchanged between the affected agencies and approve and accept the negotiated exchange of property tax revenues by resolution; and

WHEREAS, the governing bodies of the agencies signatory hereto have made determinations of the amount of property tax revenues from the annual tax increments to be exchanged as a result of the annexation to County Sanitation District No. 14 entitled *Annexation No. 397*;

NOW, THEREFORE, BE IT RESOLVED AS FOLLOWS:

1. The negotiated exchange of property tax revenues resulting from the annexation of territory to County Sanitation District No. 14 in the annexation entitled *Annexation No. 397* is approved and accepted.

2. For each fiscal year commencing on and after July 1, 2009, or after the effective date of this jurisdictional change, whichever is later, the County Auditor shall transfer to County Sanitation District No. 14 a total of 0.5064429 percent of the annual tax increment attributable to the land area encompassed within *Annexation No. 397* as shown on the attached Worksheet.

3. No additional transfer of property tax revenues shall be made from any other taxing agencies to County Sanitation District No. 14 as a result of annexation entitled *Annexation No. 397*.

4. No transfer of property tax increments from properties within a community redevelopment project, which are legally committed to a Community Redevelopment Agency, shall be made during the period that such tax increment is legally committed for repayment of the redevelopment project costs.

5. If at any time after the effective date of this resolution, the calculations used herein to determine initial property tax transfers or the data used to perform those calculations are found to be incorrect thus producing an improper or inaccurate property tax transfer, the property tax transfer shall be recalculated and the corrected transfer shall be implemented for the next fiscal year, and any amounts of property tax received in excess of that which is proper shall be refunded to the appropriate agency.

The foregoing resolution was adopted by the Board of Supervisors of the County of Los Angeles, the Board of Directors of County Sanitation District No. 14 of Los Angeles County, and the governing bodies of Lancaster Cemetery District, Antelope Valley Mosquito & Vector Control District, Antelope Valley Resource Conservation District, City of Lancaster, Lancaster Lighting Maintenance District, and Antelope Valley-East Kern Water Agency, signatory hereto.

LANCASTER LIGHTING MAINTENANCE
DISTRICT

SIGNATURE

PRINT NAME AND TITLE

ATTEST:

Secretary

Date

(SIGNED IN COUNTERPART)

ANNEXATION TO: CO. SANITATION DIST. NO 14 DEBT S.
ACCOUNT NUMBER: 066.45
TRA: 05724
EFFECTIVE DATE: 07/01/2009
ANNEXATION NUMBER: 397
PROJECT NAME: A-14-397 (PM 067027)
DISTRICT SHARE: 0.006688770

ACCOUNT #	TAXING AGENCY	CURRENT TAX SHARE	PERCENT	PROPOSED DIST SHARE	ALLOCATED SHARE	ADJUSTMENTS	NET SHARE
001.05	LOS ANGELES COUNTY GENERAL	0.413497567	41.3508 %	0.006688770	0.002765799	-0.002803953	0.410693614
001.20	L.A. COUNTY ACCUM CAP OUTLAY	0.000112414	0.0112 %	0.006688770	0.000000751	0.000000000	0.000112414
003.01	L A COUNTY LIBRARY	0.028737477	2.8737 %	0.006688770	0.000192218	-0.000192218	0.028545259
007.30	CONSOL. FIRE PRO.DIST.OF L.A.CO.	0.172827524	17.2827 %	0.006688770	0.001156003	-0.001156003	0.171671521
007.31	L A C FIRE-FFW	0.005592002	0.5592 %	0.006688770	0.000037403	0.000000000	0.005592002
047.04	LA CO WATERWORKS #40 ANTELOPE VY	0.015005652	1.5005 %	0.006688770	0.000100369	-0.000100369	0.014905283
051.75	L A CO WATER WKS NO 40 ACO FUND	0.011478723	1.1478 %	0.006688770	0.000076778	-0.000076778	0.011401945
053.30	LANCASTER CEMETERY DISTRICT	0.001573884	0.1573 %	0.006688770	0.000010527	-0.000010527	0.001563357
061.05	ANTELOPE VLY MOSQ & VECTOR CONTR	0.001981105	0.1981 %	0.006688770	0.000013251	-0.000013251	0.001967854
068.05	ANTELOPE VY RESOURCE CONSER DIST	0.000931419	0.0931 %	0.006688770	0.000006230	-0.000006230	0.000925189
186.01	LANCASTER - AMARGOZA	0.067588245	6.7588 %	0.006688770	0.000452082	-0.000452082	0.067136163
186.51	LANCASTER LIGHTING MAINT DIST	0.018944442	1.8944 %	0.006688770	0.000126715	-0.000126715	0.018817727
300.10	ANTELOPE VY.-EAST KERN WATER AGY	0.018882906	1.8882 %	0.006688770	0.000126303	-0.000126303	0.018756603
400.00	EDUCATIONAL REV AUGMENTATION FD	0.000000000	0.0000 %	0.006688770	0.000000000	EXEMPT	0.000000000
400.01	EDUCATIONAL AUG FD IMPOUND	0.000000000	0.0000 %	0.006688770	0.000000000	EXEMPT	0.000000000
400.15	COUNTY SCHOOL SERVICES	0.001393987	0.1393 %	0.006688770	0.000009324	EXEMPT	0.001393987
400.21	CHILDREN'S INSTIL TUITION FUND	0.002766627	0.2766 %	0.006688770	0.000018505	EXEMPT	0.002766627
529.01	LANCASTER SCHOOL DISTRICT	0.058734234	5.8734 %	0.006688770	0.000392859	EXEMPT	0.058734234
529.06	CO.SCH.SERV.FD.- LANCASTER	0.008691007	0.8691 %	0.006688770	0.000058132	EXEMPT	0.008691007

ANNEXATION NUMBER: 397

PROJECT NAME: A-14-397 (PM 067027)

TRA: 05724

ACCOUNT #	TAXING AGENCY	CURRENT TAX SHARE	PERCENT	PROPOSED DIST SHARE	ALLOCATED SHARE	ADJUSTMENTS	NET SHARE
529.07	DEV CTR HDCPD MINOR LANCASTER	0.000842676	0.0842 %	0.0066888770	0.000005636	EXEMPT	0.000842676
717.02	ANTELOPE VALLEY UNION HIGH SCH.	0.096212556	9.6212 %	0.0066888770	0.000643543	EXEMPT	0.096212556
717.06	CO.SCH.SERV.FD.- ANTELOPE VALLEY	0.000353511	0.0353 %	0.0066888770	0.000002364	EXEMPT	0.000353511
717.07	ANTELOPE VY.UN.HI.-ELEM SCH FD.	0.047136383	4.7136 %	0.0066888770	0.000315284	EXEMPT	0.047136383
792.04	ANTELOPE VY.JT. COMMUNITY COLL.	0.026715659	2.6715 %	0.0066888770	0.000178694	EXEMPT	0.026715659
***066.45	CO.SANITATION DIST.NO 14 DEBT S.	0.000000000	0.0000 %	0.0066888770	0.000000000	0.000000000	0.005064429
TOTAL:		1.000000000	100.0000 %		0.006688770	-0.005064429	1.000000000