

SPR 07-03
VICINITY MAP

SCALE: 1" = 200'

SHEET 3 OF 9 SHEETS

TRACT No. 48534

IN THE CITY OF LANCASTER, COUNTY OF LOS ANGELES
STATE OF CALIFORNIA

BOB L. POWELL L.S. NO. L 7669

SURVEY DETAIL AND INDEX MAP

231 LOTS

50.52 ACRES

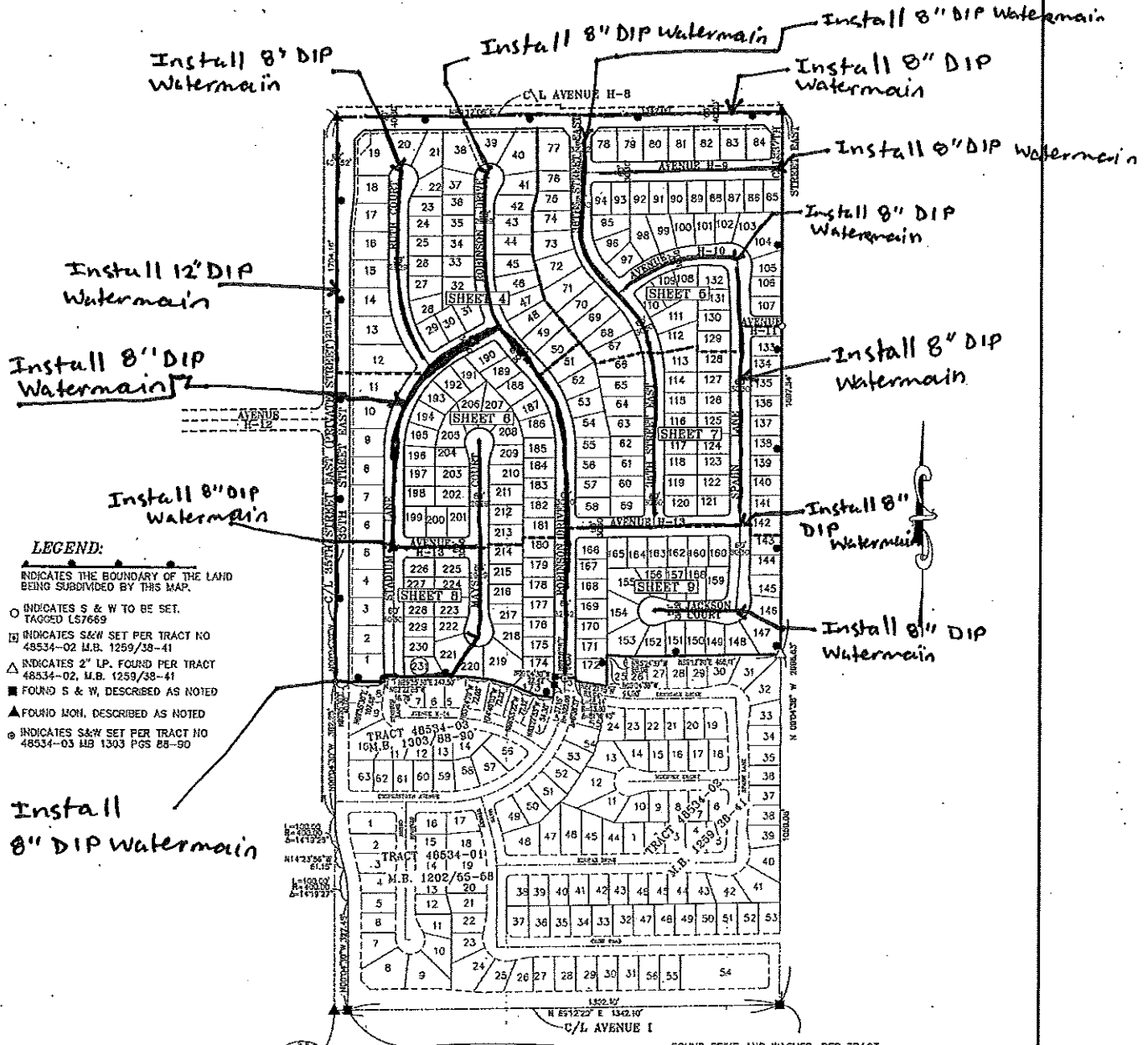

- LEGEND:**
- INDICATES THE BOUNDARY OF THE LAND BEING SUBDIVIDED BY THIS MAP.
 - INDICATES S & W TO BE SET. TAGGED L57669
 - INDICATES S&W SET PER TRACT NO 48534-02 M.B. 1259/38-41
 - △ INDICATES 2" LP. FOUND PER TRACT 48534-02, M.B. 1259/38-41
 - FOUND S & W, DESCRIBED AS NOTED
 - ▲ FOUND MON. DESCRIBED AS NOTED
 - ◎ INDICATES S&W SET PER TRACT NO 48534-03 MB 1303/ 88-90

Install 8" DIP Watermain

FOUND SPIKE AND WASHER PER TRACT NO. 48534-03 MB 1303/ 88-90. ACCEPTED AS THE EASTERLY AND WESTERLY LINES PRODUCED OF MEADOW SPRINGS RANCH TRACT. MB 15/122-123 TO THE CENTERLINE OF AVENUE I

S 1/4 COR. SEC. 8 - FOUND L.A. COUNTY ENGINEERS BRASS CAP MONUMENT IN WELL PER TRACT NO. 48534-03 MB 1303/ 88-90. ACCEPTED AS THE INTERSECTION OF THE CENTERLINE OF AVENUE I AND THE S'LY PROD. OF THE WESTERLY LINE OF LOT 20, MEADOW SPRINGS RANCH TRACT MB 15/122-123