

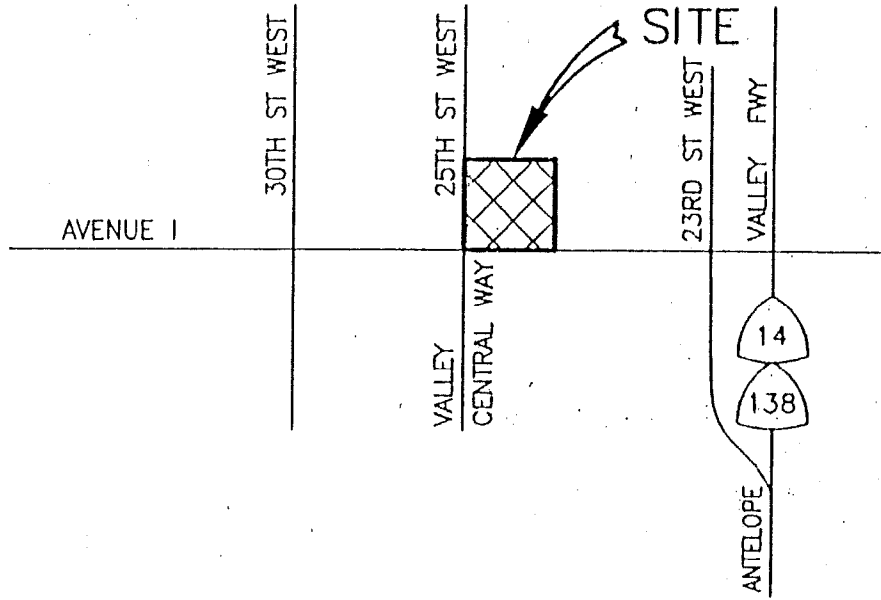

N.T.S.



SPR 00-03
VICINITY MAP



N.T.S.

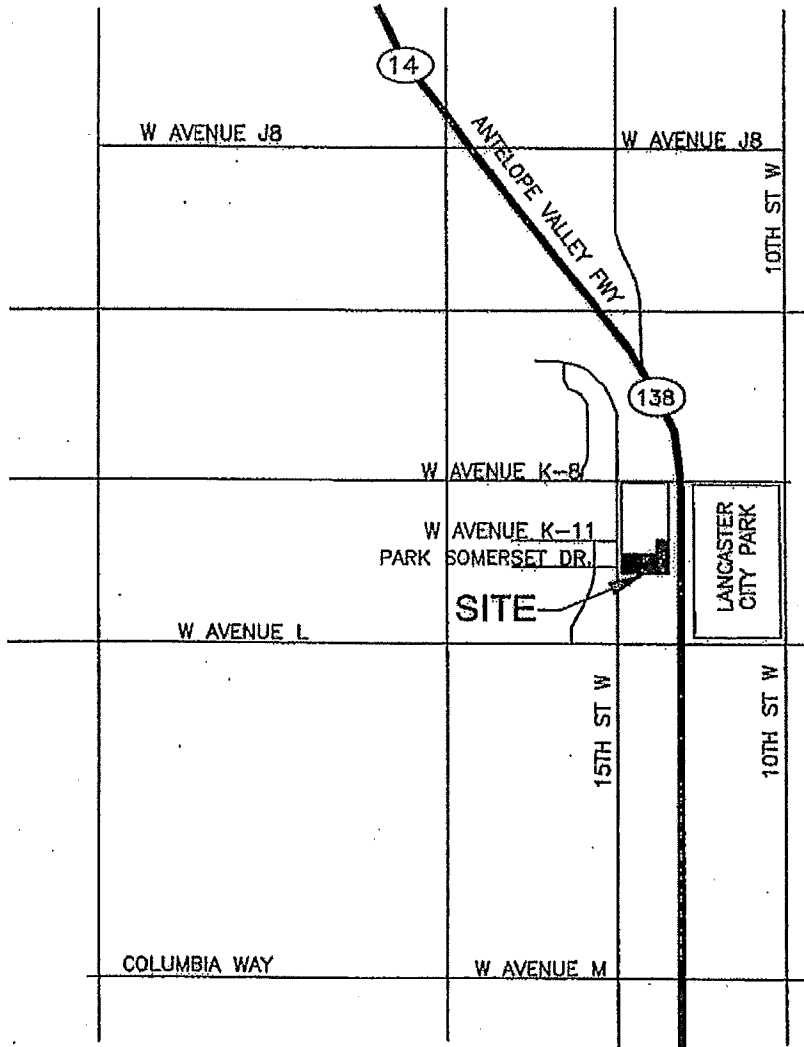

SPR 07-16 VICINITY MAP

SCALE: 1" = 200'

SHEET 3 OF 9 SHEETS

TRACT No. 48534

IN THE CITY OF LANCASTER, COUNTY OF LOS ANGELES
STATE OF CALIFORNIA

BOB L. POWELL L.S. NO. L 7669

SURVEY DETAIL AND INDEX MAP

231 LOTS

50.52 ACRES

FOUND 2" I.P. TAGGED L.S. 1872 FLUSH PER TRACT NO. 48534-01 MB 1202/55-58, ACCEPTED AS THE INTERSECTION OF AVENUE H-8 (ARTESIAN STREET) AND THE NORTHERLY PROD. OF THE WESTERLY LINE OF LOT 17 OF THE MEADOW SPRINGS RANCH TRACT MB 15/122-123

FOUND 2" I.P. TAGGED L.S. 1872 FLUSH PER TRACT NO. 48534-01 MB 1202/55-58, ACCEPTED AS THE INTERSECTION OF AVENUE H-8 (ARTESIAN STREET) AND THE NORTHERLY PROD. OF THE WESTERLY LINE OF THE MEADOW SPRINGS RANCH TRACT MB 15/122-123

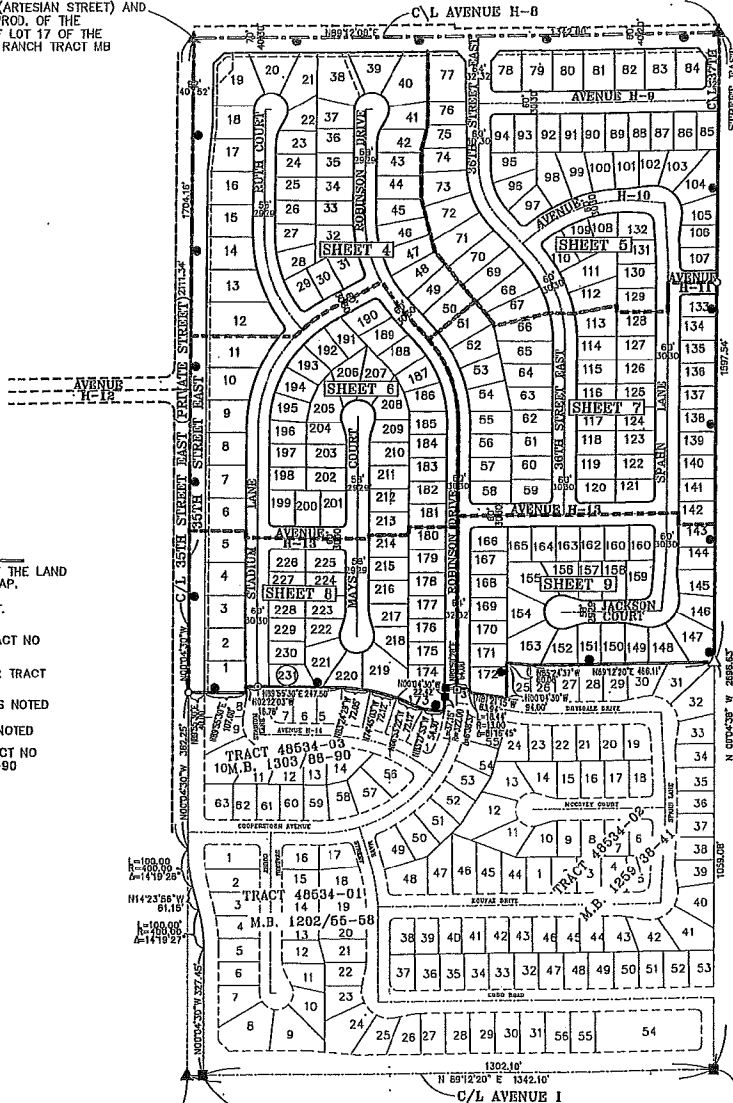

LEGEND:

INDICATES THE BOUNDARY OF THE LAND BEING SUBDIVIDED BY THIS MAP.

- INDICATES S & W TO BE SET. TAGGED L57669
- INDICATES S&W SET PER TRACT NO 48534-02 M.B. 1259/38-41
- △ INDICATES 2" I.P. FOUND PER TRACT 48534-02, M.B. 1259/38-41
- FOUND S & W, DESCRIBED AS NOTED
- ▲ FOUND MON. DESCRIBED AS NOTED
- INDICATES S&W SET PER TRACT NO 48534-03 MB 1303 PGS 88-90

S 1/4 COR. SEC. 8 - FOUND L.A. COUNTY ENGINEERS BRASS CAP MONUMENT IN WELL PER TRACT NO. 48534-03 MB 1303/ 88-90, ACCEPTED AS THE INTERSECTION OF THE CENTERLINE OF AVENUE I AND THE S'LY PROD. OF THE WESTERLY LINE OF LOT 20, MEADOW SPRINGS RANCH TRACT MB 15/122-123

FOUND SPIKE AND WASHER, PER TRACT NO. 48534-03 MB 1303/ 88-90, ACCEPTED AS THE EASTERLY AND WESTERLY LINES PRODUCED OF MEADOW SPRINGS RANCH TRACT, MB 15/122-123 TO THE CENTERLINE OF AVENUE I

SCALE 1' = 200'

TRACT NO. 54366

SHEET 2 OF 3 SHEETS

IN THE CITY OF LANCASTER
COUNTY OF LOS ANGELES, STATE OF CALIFORNIA

RANDALL A. GREENWOOD R.C.E. 29220

SURVEY DETAIL AND INDEX MAP

28 LOTS

7.47 ACRES

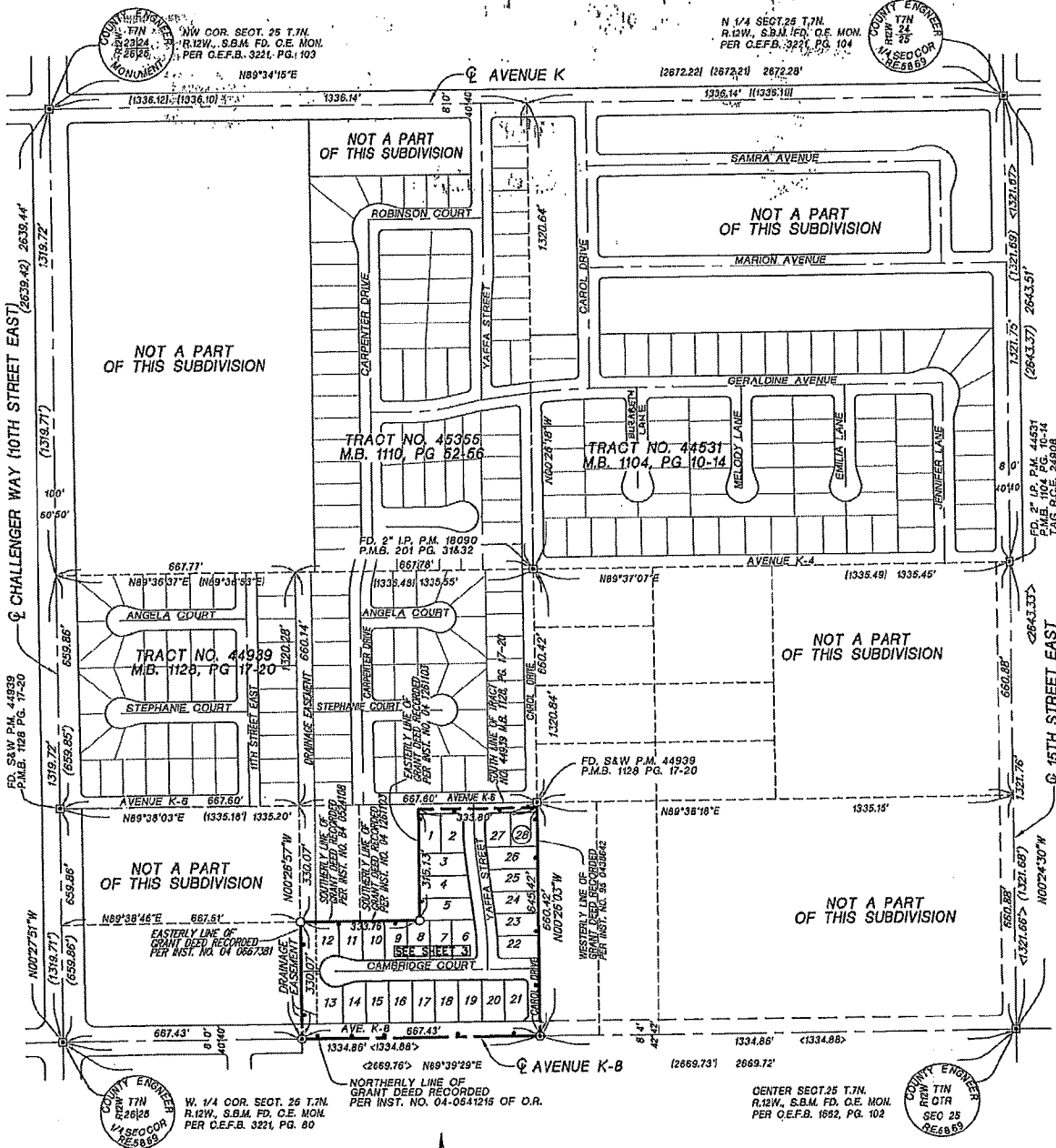

LEGEND

- indicates the boundary of the land being subdivided by this map
- ⊙ indicates SPIKE AND WASHER TO BE SET
- ⊙ indicates 2 3/8" I.P. TO BE SET
- ⊙ indicates FOUND MONUMENT AS DESCRIBED
- () indicates RECORD DATA PER TRACT MAP NO. 44939
- < > indicates RECORD DATA PER TRACT MAP NO. 44531
- |] indicates RECORD DATA PER TRACT MAP NO. 45355



I HEREBY CERTIFY THAT SECURITY IN THE AMOUNT OF \$ 11,000.00 HAS BEEN FILED WITH THE CLERK OF THE BOARD OF SUPERVISORS OF THE COUNTY OF LOS ANGELES AS SECURITY FOR THE PAYMENT OF TAXES AND SPECIAL ASSESSMENTS COLLECTED AS TAXES ON THE LAND SHOWN ON MAP OF TRACT NO. 54366 AS REQUIRED BY LAW.

EXECUTIVE OFFICER-CLERK OF THE BOARD OF SUPERVISORS OF THE COUNTY OF LOS ANGELES, STATE OF CALIFORNIA
 BY Norm Pao 6-15-05
 DEPUTY

