

**JOINT RESOLUTION OF THE BOARD OF SUPERVISORS OF THE COUNTY OF  
LOS ANGELES AND THE GOVERNING BODIES OF THE QUARTZ HILL WATER  
DISTRICT, LANCASTER CEMETERY DISTRICT, COUNTY SANITATION DISTRICT  
NO. 14 OF LOS ANGELES COUNTY, ANTELOPE VALLEY RESOURCE  
CONSERVATION DISTRICT, CITY OF LANCASTER, AND ANTELOPE  
VALLEY-EAST KERN WATER AGENCY, APPROVING AND ACCEPTING THE  
NEGOTIATED EXCHANGE OF PROPERTY TAX REVENUE RESULTING FROM  
“QUARTZ HILL WATER DISTRICT ANNEXATION NO. 2006-41” TO THE  
QUARTZ HILL WATER DISTRICT**

**WHEREAS**, pursuant to Section 99 of the Revenue and Taxation Code, for specified jurisdictional changes, the governing bodies of affected agencies shall negotiate and determine the amount of property tax revenue to be exchanged between the affected agencies; and

**WHEREAS**, the Board of Supervisors of the County of Los Angeles, as the governing body of the County, County Public Library, and Consolidated Fire Protection District, and the governing bodies of the Quartz Hill Water District; Lancaster Cemetery District; County Sanitation District No. 14 of Los Angeles County; Antelope Valley Resource Conservation District; City of Lancaster; and Antelope Valley-East Kern Water Agency have determined the amount of property tax revenue to be exchanged between their respective agencies as a result of the “Quartz Hill Water District Annexation No. 2006-41” is as set forth below:

**NOW, THEREFORE, BE IT RESOLVED** as follows:

1. The negotiated exchange of property tax revenue between the County of Los Angeles, Quartz Hill Water District, Lancaster Cemetery District, County Sanitation District No. 14 of Los Angeles County, Antelope Valley Resource Conservation District, City of Lancaster, and Antelope Valley-East Kern Water Agency resulting from Annexation 2006-41 is approved and accepted.

2. For fiscal years commencing on or after July 1, 2010 or the July 1 after the effective date of this jurisdictional change, whichever is later, .018548584 of the annual property tax growth, as specified in the Attachment for Tax Rate Area 09915, shall be transferred to the Quartz Hill Water District as a result of Annexation No. 2006-41 to the District. The other taxing entities that share in the affected Tax Rate Areas shall be adjusted as specified in the Attachment.

3. For fiscal years commencing on or after July 1, 2010 or the July 1 after the effective date of this jurisdictional change, whichever is later, .018547450 of the annual property tax growth, as specified in the Attachment for Tax Rate Area 09921, shall be transferred to the Quartz Hill Water District as a result of Annexation No. 2006-41 to the District. The other taxing entities that share in the affected Tax Rate Areas shall be adjusted as specified in the Attachment.

TAX SHARING RATIOS (ACAFAN01)  
 FOR QUARTZ HILL WATER DISTRICT  
 FY 2008-09

AGENCY NAME	ACCOUNT NUMBER	TOTAL VALUATION (1)	HOX (2)	NET VALUATION (3) = (1) - (2)	1% OF NET VALUATION (4) = (3) x 1%	SECURED NET CHARGE O/C (5)	UNSECURED NET CHARGE O/C (6)	ALLOCATION OF TAXES (7) = (5) + (6)	AGENCY RATIO (8) = (7) / (4)
Quartz Hill Water District	300.69	1,652,386,763 A-1-1	21,592,200 A-1-1	1,630,794,563	16,307,946	380,579 B-1-1	20,948 C-1-1	401,527	0.024621556

PROPERTY TAX TRANSFER RESOLUTION WORKSHEET

Annexation To: Quartz Hill Water District  
 Account No. 300.69  
 TRA: 09915  
 Effective Date: -  
 Annexation Number: 2006-41

Quartz Hill Water District  
 Based on their 2008-09 Tax Sharing Ratios 0.024621556

Accnt No.	Taxing Agency	(1) Current Tax Share	(2) = (1) / Total Percent	(3) Proposed Dist Share	(4) = (2) * (3) Alloc of Dist Share	(5) Allocation Adjustments	(6) = (1) + (5) New Net Share
1.05	LOS ANGELES COUNTY GENERAL	0.426534572	42.6535%	0.024621556	0.010501945	-0.010653413	0.415881159
1.20	L.A. COUNTY ACCUM CAP OUTLAY	0.000112372	0.0112%	0.024621556	0.000002767	0.000000000	0.000112372
3.01	L.A. COUNTY LIBRARY	0.028734888	2.8735%	0.024621556	0.000707498	-0.000707498	0.028027390
7.30	CONSOL. FIRE PRO.DIST.OF L.A.CO.	0.172812543	17.2813%	0.024621556	0.004254914	-0.004254914	0.168557629
7.31	L A C FIRE-FFW	0.006039462	0.6039%	0.024621556	0.000148701	0.000000000	0.006039462
53.30	LANCASTER CEMETERY DISTRICT	0.001573871	0.1574%	0.024621556	0.000038751	-0.000038751	0.001535120
66.45	CO SANIT DIST NO 14 OPERATING	0.030138879	3.0139%	0.024621556	0.000742066	-0.000742066	0.029396813
68.05	ANTELOPE VY RESOURCE CONSER DIST	0.000931367	0.0931%	0.024621556	0.000022932	-0.000022932	0.000908435
186.01	LANCASTER - RP# 6	0.067588245	6.7588%	0.024621556	0.001664128	-0.001664128	0.065924117
300.10	ANTELOPE VY.-EAST KERN WATER AGY	0.018881170	1.8881%	0.024621556	0.000464884	-0.000464884	0.018416286
400.00	EDUCATIONAL REV AUGMENTATION FD	0.000000000	0.0000%	0.024621556	0.000000000	Exempt	0.000000000
400.01	EDUCATIONAL AUG FD IMPOUND	0.000000000	0.0000%	0.024621556	0.000000000	Exempt	0.000000000
400.15	COUNTY SCHOOL SERVICES	0.001393745	0.1394%	0.024621556	0.000034316	Exempt	0.001393745
400.21	CHILDREN'S INSTIL TUITION FUND	0.002766339	0.2766%	0.024621556	0.000068112	Exempt	0.002766339
689.01	WESTSIDE UNION SCHOOL DISTRICT	0.063090698	6.3091%	0.024621556	0.001553391	Exempt	0.063090698
689.06	CO.SCH.SERV.FD.- WESTSIDE UNION	0.008150618	0.8151%	0.024621556	0.000200681	Exempt	0.008150618
689.07	DEV CTR HDCCPD MINOR WESTSIDE UN	0.000848410	0.0848%	0.024621556	0.000020889	Exempt	0.000848410
717.02	ANTELOPE VALLEY UNION HIGH SCH.	0.096203803	9.6204%	0.024621556	0.002368687	Exempt	0.096203803
717.06	CO.SCH.SERV.FD.- ANTELOPE VALLEY	0.000353642	0.0354%	0.024621556	0.000008707	Exempt	0.000353642
717.07	ANTELOPE VY.UN.HI.-ELEM SCH FD.	0.047132196	4.7132%	0.024621556	0.001160468	Exempt	0.047132196
792.04	ANTELOPE VY.JT. COMMUNITY COLL.	0.026713180	2.6713%	0.024621556	0.000657720	Exempt	0.026713180
<b>300.69</b>	<b>Quartz Hill Water District</b>	<b>0.000000000</b>	<b>0.0000%</b>	<b>0.024621556</b>	<b>0.000000000</b>	<b>0.000000000</b>	<b>0.018548584</b>
<b>Total</b>		<b>1.000000000</b>	<b>100.0000%</b>		<b>0.024621556</b>	<b>-0.018548584</b>	<b>1.000000000</b>

- (1) Current share as reflected in the Auditor's ATI distribution in AF 49. Must total 1.000000000.
- (2) Must total 100%.
- (3) Weighted average lighting district share as verified by Auditor.
- (4) Must total share reflected in Column (3).
- (5) Reflects exemption for school entities and County general fund obligation for debt service and FFW.
- (6) Final share distributions to be reflected in tax transfer resolution.

PROPERTY TAX TRANSFER RESOLUTION WORKSHEET

Annexation To:  
 Account No. 300.69  
 TRA: 09921  
 Effective Date:  
 Annexation Number: 2006-41

Quartz Hill Water District  
 300.69  
 09921  
 -  
 2006-41

Quartz Hill Water District  
 Based on their 2008-09 Tax Sharing Ratios  
 0.024621556

Acct No.	Taxing Agency	(1) Current Tax Share	(2) = (1) / Total Percent	(3) Proposed Dist Share	(4) = (2) * (3) Alloc of Dist Share	(5) Allocation Adjustments	(6) = (1) + (5) New Net Share
1.05	LOS ANGELES COUNTY GENERAL	0.426436977	42.6437%	0.024621556	0.010499542	-0.010650939	0.415786038
1.20	L.A. COUNTY ACCUM CAP OUTLAY	0.000111741	0.0112%	0.024621556	0.000002751	0.000000000	0.000111741
3.01	L.A. COUNTY LIBRARY	0.028743830	2.8744%	0.024621556	0.000707718	-0.000707718	0.028036112
7.30	CONSOL. FIRE PRO.DIST.OF L.A.CO.	0.172850786	17.2851%	0.024621556	0.004255855	-0.004255855	0.168594931
7.31	L A C FIRE-FFW	0.006037222	0.6037%	0.024621556	0.000148646	0.000000000	0.006037222
53.30	LANCASTER CEMETERY DISTRICT	0.001570952	0.1571%	0.024621556	0.000038679	-0.000038679	0.001532273
66.45	CO SANIT DIST NO 14 OPERATING	0.030143883	3.0144%	0.024621556	0.000742189	-0.000742189	0.029401694
68.05	ANTELOPE VY RESOURCE CONSERV DIST	0.000933369	0.0933%	0.024621556	0.000022981	-0.000022981	0.000910388
186.01	LANCASTER - RP# 6	0.067588245	6.7588%	0.024621556	0.001664128	-0.001664128	0.065924117
300.10	ANTELOPE VY.-EAST KERN WATER AGY	0.018884295	1.8884%	0.024621556	0.000464961	-0.000464961	0.018419334
400.00	EDUCATIONAL REV AUGMENTATION FD	0.000000000	0.0000%	0.024621556	0.000000000	Exempt	0.000000000
400.01	EDUCATIONAL AUG FD IMPOUND	0.000000000	0.0000%	0.024621556	0.000000000	Exempt	0.000000000
400.15	COUNTY SCHOOL SERVICES	0.001393481	0.1393%	0.024621556	0.000094310	Exempt	0.001393481
400.21	CHILDREN'S INSTIL TUITION FUND	0.002767243	0.2767%	0.024621556	0.000068134	Exempt	0.002767243
689.01	WESTSIDE UNION SCHOOL DISTRICT	0.063101021	6.3101%	0.024621556	0.001553645	Exempt	0.063101021
689.06	CO.SCH.SERV.FD.- WESTSIDE UNION	0.008150549	0.8151%	0.024621556	0.000200679	Exempt	0.008150549
689.07	DEV CTR HDCPD MINOR WESTSIDE UN	0.000847920	0.0848%	0.024621556	0.000020877	Exempt	0.000847920
717.02	ANTELOPE VALLEY UNION HIGH SCH.	0.096222484	9.6222%	0.024621556	0.002369147	Exempt	0.096222484
717.06	CO.SCH.SERV.FD.- ANTELOPE VALLEY	0.000354943	0.0355%	0.024621556	0.000008739	Exempt	0.000354943
717.07	ANTELOPE VY.UN.HI.-ELEM SCH FD.	0.047141721	4.7142%	0.024621556	0.001160703	Exempt	0.047141721
792.04	ANTELOPE VY.JT. COMMUNITY COLL.	0.026719338	2.6719%	0.024621556	0.000657872	Exempt	0.026719338
<b>300.69</b>	<b>Quartz Hill Water District</b>	<b>0.000000000</b>	<b>0.0000%</b>	<b>0.024621556</b>	<b>0.000000000</b>	<b>0.000000000</b>	<b>0.018547450</b>
<b>Total</b>		<b>1.000000000</b>	<b>100.0000%</b>		<b>0.024621556</b>	<b>-0.018547450</b>	<b>1.000000000</b>

- (1) Current share as reflected in the Auditor's ATI distribution in AF 49. Must total 1.000000000.
- (2) Must total 100%.
- (3) Weighted average lighting district share as verified by Auditor.
- (4) Must total share reflected in Column (3).
- (5) Reflects exemption for school entities and County general fund obligation for debt service and FFW.
- (6) Final share distributions to be reflected in tax transfer resolution.

4. There shall be no additional transfer of property taxes as a result of Annexation No. 2006-41.

5. No transfer of property tax increments from properties within a community redevelopment project which are legally committed to a Community Redevelopment Agency shall be made during the period that such tax increment is legally committed for repayment of the redevelopment project costs.

6. If at any time after the effective date of this resolution, the calculations used herein to determine initial property tax transfers or the data used to perform those calculations are found to be incorrect thus producing an improper or inaccurate property tax transfer, the property tax transfer shall be recalculated and the corrected transfer shall be implemented for the next fiscal year, and any amounts of property tax received in excess of that which is proper shall be refunded to the appropriate agency.

PASSED, APPROVED AND ADOPTED this \_\_\_\_\_ day of \_\_\_\_\_, 2009 by the following vote:

AYES:

ABSENT:

NOES:

ABSTAIN:

City of Lancaster

\_\_\_\_\_  
Signature

\_\_\_\_\_  
Print Name and Title

ATTEST:

\_\_\_\_\_  
Secretary

/  
/  
/  
/  
/  
/  
/

(Signed in Counterpart)

**JOINT RESOLUTION OF THE BOARD OF SUPERVISORS OF THE COUNTY OF  
LOS ANGELES AND THE GOVERNING BODIES OF THE QUARTZ HILL WATER  
DISTRICT, LANCASTER CEMETERY DISTRICT, COUNTY SANITATION DISTRICT  
NO. 14 OF LOS ANGELES COUNTY, ANTELOPE VALLEY RESOURCE  
CONSERVATION DISTRICT, CITY OF LANCASTER, AND ANTELOPE  
VALLEY-EAST KERN WATER AGENCY, APPROVING AND ACCEPTING THE  
NEGOTIATED EXCHANGE OF PROPERTY TAX REVENUE RESULTING FROM  
“QUARTZ HILL WATER DISTRICT ANNEXATION NO. 2007-16” TO THE  
QUARTZ HILL WATER DISTRICT**

**WHEREAS**, pursuant to Section 99 of the Revenue and Taxation Code, for specified jurisdictional changes, the governing bodies of affected agencies shall negotiate and determine the amount of property tax revenue to be exchanged between the affected agencies; and

**WHEREAS**, the Board of Supervisors of the County of Los Angeles, as the governing body of the County, County Public Library, and Consolidated Fire Protection District, and the governing bodies of the Quartz Hill Water District; Lancaster Cemetery District; County Sanitation District No. 14 of Los Angeles County; Antelope Valley Resource Conservation District; City of Lancaster; and Antelope Valley-East Kern Water Agency have determined the amount of property tax revenue to be exchanged between their respective agencies as a result of the “Quartz Hill Water District Annexation No. 2007-16” is as set forth below:

**NOW, THEREFORE, BE IT RESOLVED** as follows:

1. The negotiated exchange of property tax revenue between the County of Los Angeles, Quartz Hill Water District, Lancaster Cemetery District, County Sanitation District No. 14 of Los Angeles County, Antelope Valley Resource Conservation District, City of Lancaster, and Antelope Valley-East Kern Water Agency resulting from Annexation 2007-16 is approved and accepted.

2. For fiscal years commencing on or after July 1, 2010 or the July 1 after the effective date of this jurisdictional change, whichever is later, .018257805 of the annual property tax growth, as specified in the Attachment for Tax Rate Area 09915, shall be transferred to the Quartz Hill Water District as a result of Annexation No. 2007-16 to the District. The other taxing entities that share in the affected Tax Rate Areas shall be adjusted as specified in the Attachment.

3. For fiscal years commencing on or after July 1, 2010 or the July 1 after the effective date of this jurisdictional change, whichever is later, .018256689 of the annual property tax growth, as specified in the Attachment for Tax Rate Area 09921, shall be transferred to the Quartz Hill Water District as a result of Annexation No. 2007-16 to the District. The other taxing entities that share in the affected Tax Rate Areas shall be adjusted as specified in the Attachment.

**C O P Y**

TAX SHARING RATIOS (ACAFAN01)  
 FOR QUARTZ HILL WATER DISTRICT  
 FY 2007-08

AGENCY NAME	ACCOUNT NUMBER	A-1-1 TOTAL VALUATION (1)	A-1-1 HOX (2)	NET VALUATION (3) = (1) - (2)	1% OF NET VALUATION (4) = (3) x 1%	B-1-1 SEC NET CHARGE - O/C (5)	C-1-1 UNSEC NET CHARGE - O/C (6)	ALLOCATION OF TAXES (7) = (5) + (6)	AGENCY RATIO (8) = (7) / (4)
Quartz Hill Water District	300.69	1,626,303,292	20,713,000	1,605,590,292	16,055,903	371,085	18,039	389,124	0.024235573

PROPERTY TAX TRANSFER RESOLUTION WORKSHEET

Annexation To: Quartz Hill Water District  
 Account No. 300.69  
 TRA: 09915  
 Effective Date: -  
 Annexation Number: 2007-16

Quartz Hill Water District  
 Based on their 2007-08 Tax Sharing Ratios 0.024235573

Acct No.	Taxing Agency	(1) Current Tax Share	(2) = (1) / Total Percent	(3) Proposed Dist Share	(4) = (2) * (3) Alloc of Dist Share	(5) Allocation Adjustments	(6) = (1) + (5) New Net Share
1.05	LOS ANGELES COUNTY GENERAL	0.425534572	42.6535%	0.024235573	0.010337310	-0.010486403	0.415048169
1.20	L.A. COUNTY ACCUM CAP OUTLAY	0.000112372	0.0112%	0.024235573	0.000002723	0.000000000	0.000112372
3.01	L.A. COUNTY LIBRARY	0.028734888	2.8735%	0.024235573	0.000696406	-0.000696406	0.028038482
7.30	CONSOL. FIRE PRO.DIST.OF L.A.CO.	0.172812543	17.2813%	0.024235573	0.004188211	-0.004188211	0.168624332
7.31	L A C FIRE-FFW	0.006039462	0.6039%	0.024235573	0.000146370	0.000000000	0.006039462
53.30	LANCASTER CEMETERY DISTRICT	0.001573871	0.1574%	0.024235573	0.000038144	-0.000038144	0.001535727
66.45	CO SANIT DIST NO 14 OPERATING	0.030138879	3.0139%	0.024235573	0.000730433	-0.000730433	0.029408446
68.05	ANTELOPE VY RESOURCE CONSER DIST	0.000931367	0.0931%	0.024235573	0.000022572	-0.000022572	0.000908795
186.01	CITY-LANCASTER TD #1 RP 6	0.067588245	6.7588%	0.024235573	0.001638040	-0.001638040	0.065950205
300.10	ANTELOPE VY.-EAST KERN WATER AGY	0.018881170	1.8881%	0.024235573	0.000457596	-0.000457596	0.018423574
400.00	EDUCATIONAL REV AUGMENTATION FD	0.000000000	0.0000%	0.024235573	0.000000000	Exempt	0.000000000
400.01	EDUCATIONAL AUG FD IMPOUND	0.000000000	0.0000%	0.024235573	0.000000000	Exempt	0.000000000
400.15	COUNTY SCHOOL SERVICES	0.001393745	0.1394%	0.024235573	0.000033778	Exempt	0.001393745
400.21	CHILDREN'S INSTIL TUITION FUND	0.002766339	0.2766%	0.024235573	0.000067044	Exempt	0.002766339
689.01	WESTSIDE UNION SCHOOL DISTRICT	0.063090698	6.3091%	0.024235573	0.001529039	Exempt	0.063090698
689.06	CO.SCH.SERV.FD.- WESTSIDE UNION	0.008150618	0.8151%	0.024235573	0.000197535	Exempt	0.008150618
689.07	DEV CTR HDCPD MINOR WESTSIDE UN	0.000848410	0.0848%	0.024235573	0.000020562	Exempt	0.000848410
717.02	ANTELOPE VALLEY UNION HIGH SCH.	0.096203803	9.6204%	0.024235573	0.002331554	Exempt	0.096203803
717.06	CO.SCH.SERV.FD.- ANTELOPE VALLEY	0.000353642	0.0354%	0.024235573	0.000008571	Exempt	0.000353642
717.07	ANTELOPE VY.JN.HI.-ELEM SCH FD.	0.047132196	4.7132%	0.024235573	0.001142276	Exempt	0.047132196
792.04	ANTELOPE VY.JT. COMMUNITY COLL.	0.026713180	2.6713%	0.024235573	0.000647409	Exempt	0.026713180
<b>300.69</b>	<b>Quartz Hill Water District</b>	<b>0.000000000</b>	<b>0.0000%</b>	<b>0.024235573</b>	<b>0.000000000</b>	<b>0.000000000</b>	<b>0.018257805</b>
<b>Total</b>		<b>1.000000000</b>	<b>100.0000%</b>		<b>0.024235573</b>	<b>-0.018257805</b>	<b>1.000000000</b>

- (1) Current share as reflected in the Auditor's ATI distribution in AF 49. Must total 1.000000000.
- (2) Must total 100%.
- (3) Weighted average lighting district share as verified by Auditor.
- (4) Must total share reflected in Column (3).
- (5) Reflects exemption for school entities and County general fund obligation for debt service and FFW.
- (6) Final share distributions to be reflected in tax transfer resolution.



PROPERTY TAX TRANSFER RESOLUTION WORKSHEET

Annexation To:  
 Account No.  
 TRA:  
 Effective Date:  
 Annexation Number:

Quartz Hill Water District  
 300.69  
 09921  
 -  
 2007-16

Quartz Hill Water District  
 Based on their 2007-08 Tax Sharing Ratios

0.024235573

Accnt No.	Taxing Agency	(1) Current Tax Share	(2) = (1) / Total Percent	(3) Proposed Dist Share	(4) = (2) * (3) Alloc of Dist Share	(5) Allocation Adjustments	(6) = (1) + (5) New Net Share
1.05	LOS ANGELES COUNTY GENERAL	0.426436977	42.6437%	0.024235573	0.010334944	-0.010483968	0.415953009
1.20	L.A. COUNTY ACCUM CAP OUTLAY	0.000111741	0.0112%	0.024235573	0.000002708	0.000000000	0.000111741
3.01	L.A. COUNTY LIBRARY	0.028743830	2.8744%	0.024235573	0.000696623	-0.000696623	0.028047207
7.30	CONSOL. FIRE PRO.DIST.OF L.A.CO.	0.172850786	17.2851%	0.024235573	0.004189138	-0.004189138	0.168661648
7.31	L A C FIRE-FFW	0.006037222	0.6037%	0.024235573	0.000146316	0.000000000	0.006037222
53.30	LANCASTER CEMETERY DISTRICT	0.001570952	0.1571%	0.024235573	0.000038073	-0.000038073	0.001532879
66.45	CO SANIT DIST NO 14 OPERATING	0.030143883	3.0144%	0.024235573	0.000730554	-0.000730554	0.029413329
68.05	ANTELOPE VY RESOURCE CONSER DIST	0.009933369	0.0933%	0.024235573	0.000022621	-0.000022621	0.000910748
186.01	CITY-LANCASTER TD #1 RP 6	0.067588245	6.7588%	0.024235573	0.001638040	-0.001638040	0.065950205
300.10	ANTELOPE VY.-EAST KERN WATER AGY	0.018884295	1.8884%	0.024235573	0.000457672	-0.000457672	0.018426623
400.00	EDUCATIONAL REV AUGMENTATION FD	0.000000000	0.0000%	0.024235573	0.000000000	Exempt	0.000000000
400.01	EDUCATIONAL AUG FD IMPOUND	0.000000000	0.0000%	0.024235573	0.000000000	Exempt	0.000000000
400.15	COUNTY SCHOOL SERVICES	0.001393481	0.1393%	0.024235573	0.000033772	Exempt	0.001393481
400.21	CHILDREN'S INSTIL TUITION FUND	0.002767243	0.2767%	0.024235573	0.000067066	Exempt	0.002767243
689.01	WESTSIDE UNION SCHOOL DISTRICT	0.063101021	6.3101%	0.024235573	0.001529289	Exempt	0.063101021
689.06	CO.SCH.SERV.FD.- WESTSIDE UNION	0.008150549	0.8151%	0.024235573	0.000197533	Exempt	0.008150549
689.07	DEV CTR HDCPD MINOR WESTSIDE UN	0.000847920	0.0848%	0.024235573	0.000020550	Exempt	0.000847920
717.02	ANTELOPE VALLEY UNION HIGH SCH.	0.096222484	9.6222%	0.024235573	0.002332007	Exempt	0.096222484
717.06	CO.SCH.SERV.FD.- ANTELOPE VALLEY	0.000354943	0.0355%	0.024235573	0.000008602	Exempt	0.000354943
717.07	ANTELOPE VY.UN.HI.-ELEM SCH FD.	0.047141721	4.7142%	0.024235573	0.001142507	Exempt	0.047141721
792.04	ANTELOPE VY.JT. COMMUNITY COLL.	0.026719338	2.6719%	0.024235573	0.000647558	Exempt	0.026719338
<b>300.69</b>	<b>Quartz Hill Water District</b>	<b>0.000000000</b>	<b>0.0000%</b>	<b>0.024235573</b>	<b>0.000000000</b>	<b>0.000000000</b>	<b>0.018256689</b>
<b>Total</b>		<b>1.000000000</b>	<b>100.0000%</b>	<b>0.024235573</b>	<b>0.024235573</b>	<b>-0.018256689</b>	<b>1.000000000</b>

(1) Current share as reflected in the Auditor's ATI distribution in AF 49. Must total 1.000000000.

(2) Must total 100%.

(3) Weighted average lighting district share as verified by Auditor.

(4) Must total share reflected in Column (3).

(5) Reflects exemption for school entities and County general fund obligation for debt service and FFW.

(6) Final share distributions to be reflected in tax transfer resolution.

4. There shall be no additional transfer of property taxes as a result of Annexation No. 2007-16.

5. No transfer of property tax increments from properties within a community redevelopment project which are legally committed to a Community Redevelopment Agency shall be made during the period that such tax increment is legally committed for repayment of the redevelopment project costs.

6. If at any time after the effective date of this resolution, the calculations used herein to determine initial property tax transfers or the data used to perform those calculations are found to be incorrect thus producing an improper or inaccurate property tax transfer, the property tax transfer shall be recalculated and the corrected transfer shall be implemented for the next fiscal year, and any amounts of property tax received in excess of that which is proper shall be refunded to the appropriate agency.

PASSED, APPROVED AND ADOPTED this \_\_\_\_\_ day of \_\_\_\_\_, 2009 by the following vote:

AYES: ABSENT:

NOES: ABSTAIN:

City of Lancaster

\_\_\_\_\_  
Signature

\_\_\_\_\_  
Print Name and Title

ATTEST:

\_\_\_\_\_  
Secretary

/  
/  
/  
/  
/  
/  
(Signed in Counterpart)

ANNEXATION 2006-41

QUARTZ HILL WATER DISTRICT

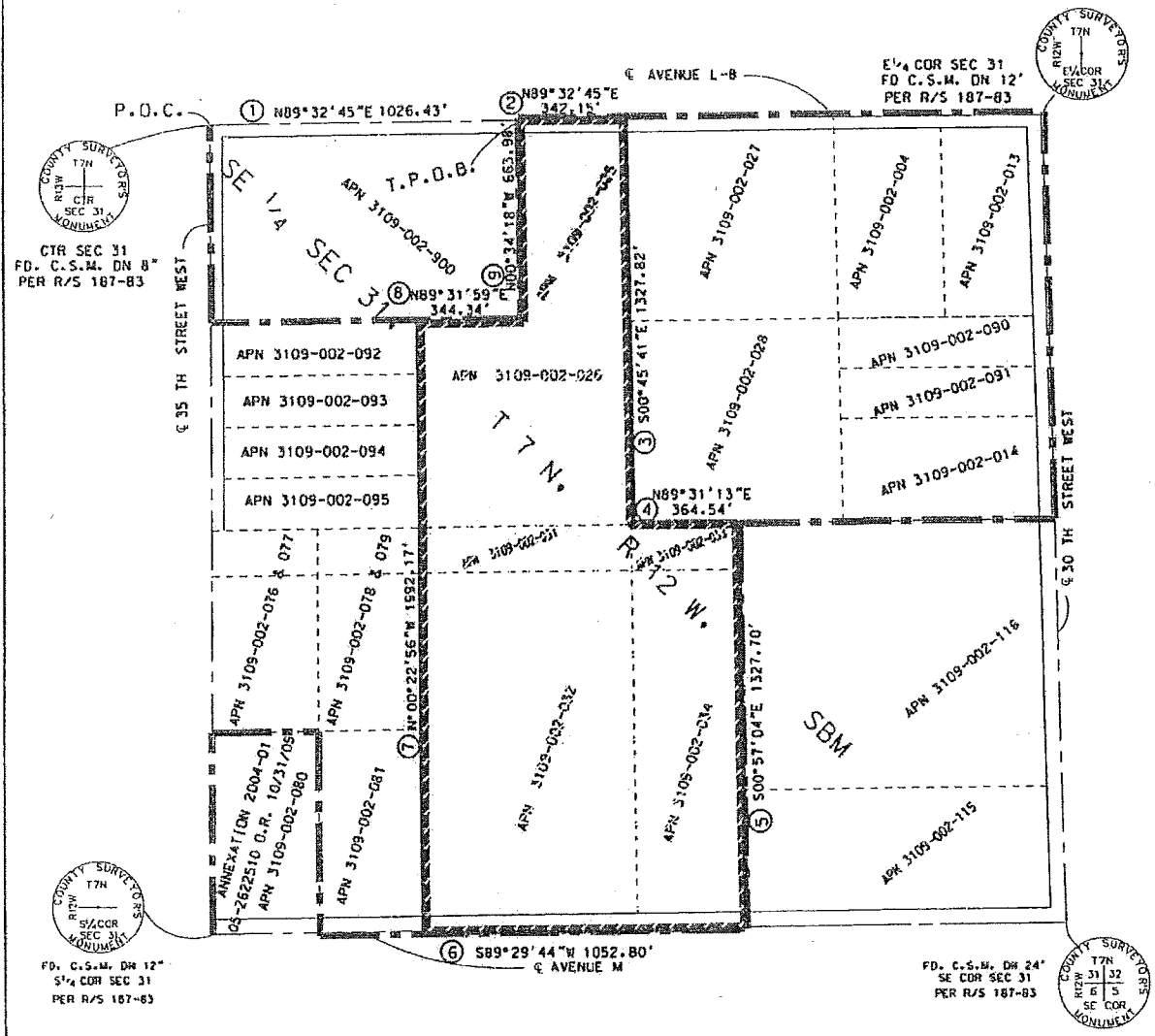

VICINITY MAP NOT TO SCALE  
CITY OF LANCASTER

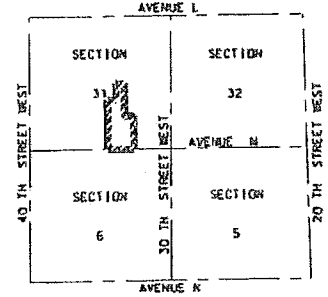

- LEGEND**
- = ANNEXATION AREA
  - = COURSE No.
  - = EXISTING DISTRICT BOUNDARY
- CONTAINING 47.65 ACRES

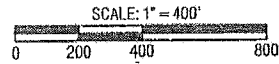

PREPARED BY:  
**VTN WEST, INC.**  
6946 VAN NUYS BLVD., SUITE 100  
VAN NUYS, CA. 91405-3963  
818/779-8740/50-FAX



*William S. Rish*  
WILLIAM S. RISH L.S. 5000      DATE

AVENUE L-8

P.O.B.

# QUARTZ HILL WATER DISTRICT ANNEXATION 2007-16

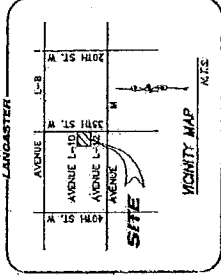

40TH STREET WEST

APN 3109-002-064	APN 3109-002-063	APN 3109-002-058	APN 3109-002-053	APN 3109-002-099	APN 3109-002-102	APN 3109-002-103
APN 3109-002-068	APN 3109-002-069	APN 3109-002-059	APN 3109-002-055	APN 3109-002-100	APN 3109-002-104	APN 3109-002-105
APN 3109-002-073	APN 3109-002-071	APN 3109-002-088	APN 3109-002-089	APN 3109-002-111	APN 3109-002-108	APN 3109-002-109
APN 3109-002-073	APN 3109-002-071	APN 3109-002-088	APN 3109-002-089	APN 3109-002-082	APN 3109-002-108	APN 3109-002-109
APN 3109-002-083						

THE S.W. COR. SEC. 31  
17N., R.12W., S.8M.

THE S.W. COR. SEC. 31  
17N., R.12W., S.8M.

THE S. 1/4 COR. SEC.  
31, 17N., R.12W., S.8M.

36TH STREET WEST

T.P.O.B.

GRAPHIC SCALE

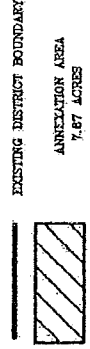

*[Signature]*  
DATE: MARCH 22, 2007



EXHIBIT "B"



EX-2002