

PARCEL MAP No. 27057

IN THE CITY OF LANCASTER, COUNTY OF LOS ANGELES
STATE OF CALIFORNIA

BOB L. POWELL L 7669

3 PARCELS

76.14 ACRES

FD COTTON SPINDLE TAG UNREADABLE, NO REFERENCE, ACCEPTED AS THE SECTION CORNER OF SEC 23/24 T7N, R13W, SBM, DESTROYED BY STREET RESURFACE. S&W TO BE SET PER TRACT 52491-01 TAGGED LS 7689

LOCATION OF SPIKE AND WASHER TO BE SET PER TRACT 52491-01 TAGGED LS 7689

FD L.A. Co. SURVEY MON. IN WELL DN. 7" ACCEPTED AS THE N1/4 COR. OF SEC 24 T7N, R13W, SBM PER TR. No. 50291-01 RECORDED IN BOOK 1199 PAGES 92 & 93 OF MAPS

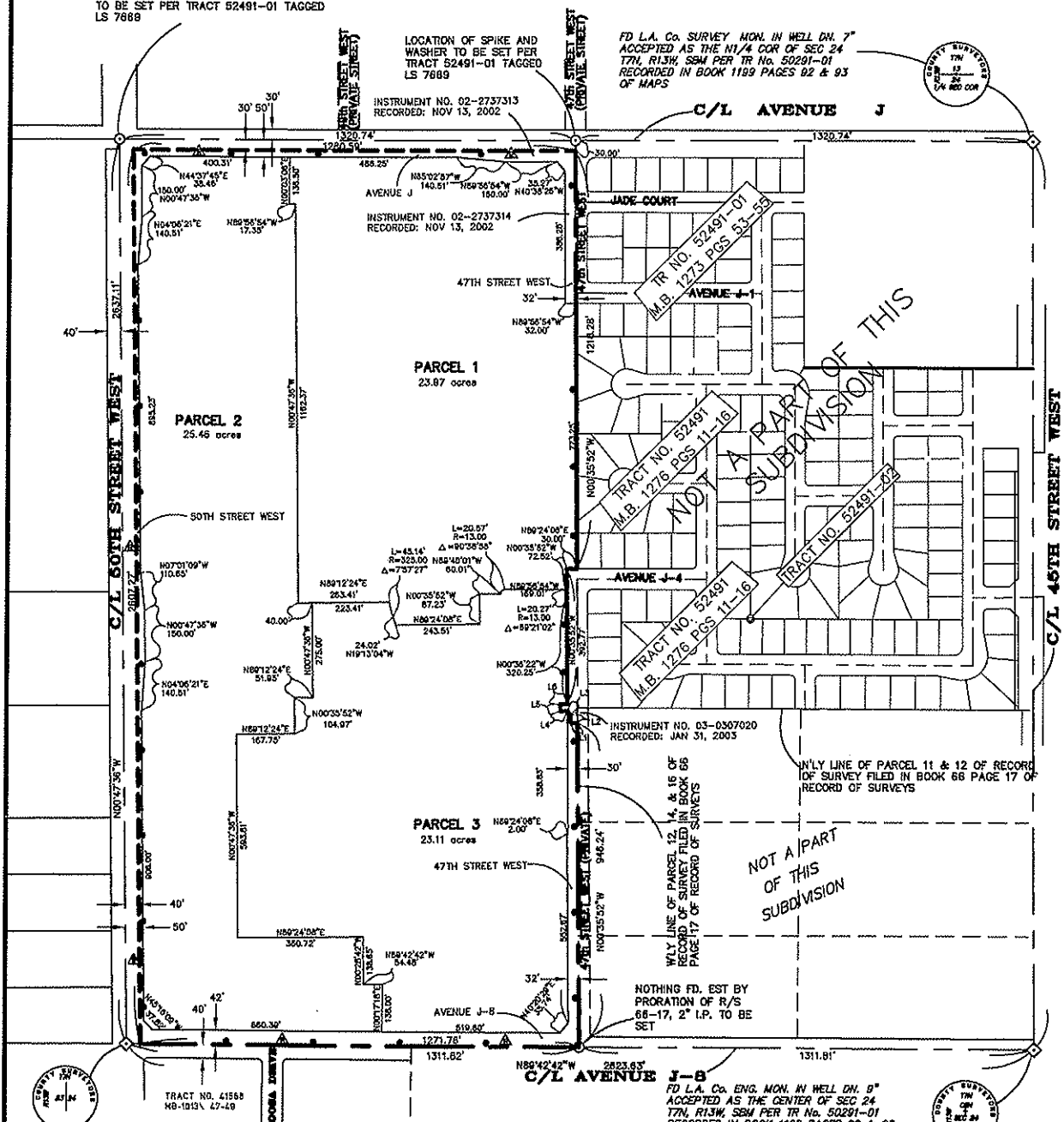

FD L.A. Co. SURVEY MON. IN WELL DN. 12" ACCEPTED AS THE 1/4 SEC 23/24 T7N, R13W, SBM PER RECORD OF SURVEY 66-17

FD L.A. Co. SURVEY MON. IN WELL DN. 12" ACCEPTED AS THE 1/4 SEC 23/24 T7N, R13W, SBM PER RECORD OF SURVEY 66-17

LEGEND:

- INDICATES THE BOUNDARY OF THE LAND BEING SUBDIVIDED BY THIS MAP.
- △ — DEDICATED TO THE CITY OF LANCASTER, THE RIGHT TO RESTRICT DIRECT VEHICULAR ACCESS
- — SPIKE AND WASHER TO BE SET PER TRACT NO. 52491-01
- — 2" I.P. TO BE SET
- ◇ — COUNTY MONUMENTS AS DESCRIBED

LINE	LENGTH	BEARING
L1	20.00	N89°42'42"W
L2	20.00	N00°24'08"E
L3	13.83	N89°12'24"E
L4	20.00	N89°56'54"W
L5	20.00	N00°35'52"W
L6	20.00	N89°42'42"W

PARCEL MAP No. 061707

IN THE CITY OF LANCASTER
COUNTY OF LOS ANGELES, STATE OF CALIFORNIA

2 PARCELS

ROBERT J. OKERMAN, L.S. 5955

36:13 ACRES

BOUNDARY DETAIL AND INDEX MAP

LEGEND:

- INDICATES THE BOUNDARY OF THE LAND BEING SUBDIVIDED BY THIS MAP
- FOUND MONUMENT AS DESCRIBED
- INDICATES THE RIGHT TO RESTRICT DIRECT VEHICULAR ACCESS DEDICATED TO THE CITY OF LANCASTER
- INDICATES SPIKE & WASHER TAGGED LS 5995 TO BE SET.

INDICATES SPIKE & WASHER TAGGED LS 7669 TO BE SET PER TRACT 52491-01 MB 1273/53-55. IF MONUMENT IS NOT SET WITHIN 24 MONTHS OF THE RECORDATION DATE OF THE SAID TRACT, A SPIKE & WASHER TAGGED LS 5995 SHALL BE SET.

() INDICATES RECORD DATA PER R.S. 72/46

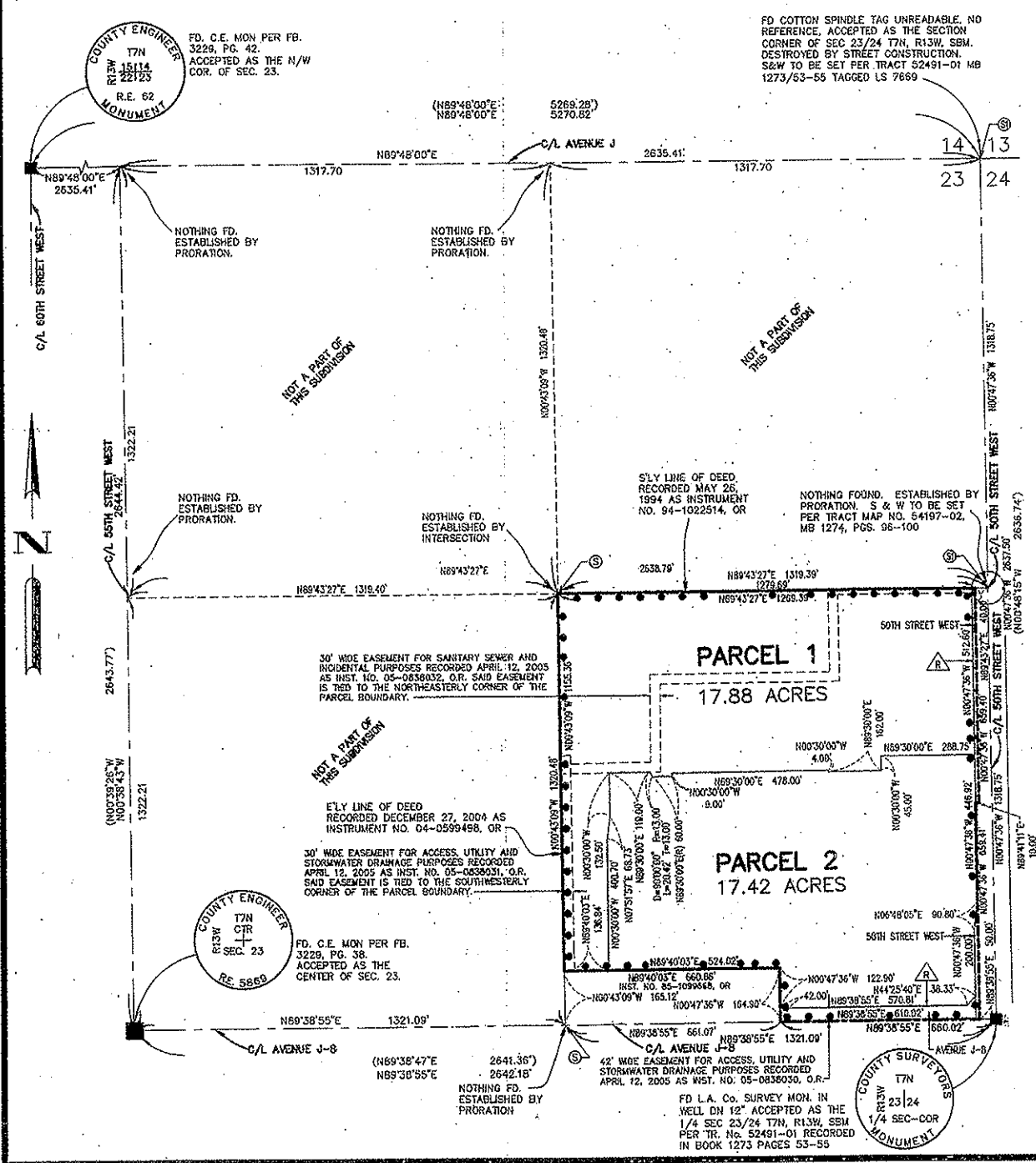

345/7

TRACT NO. 54286

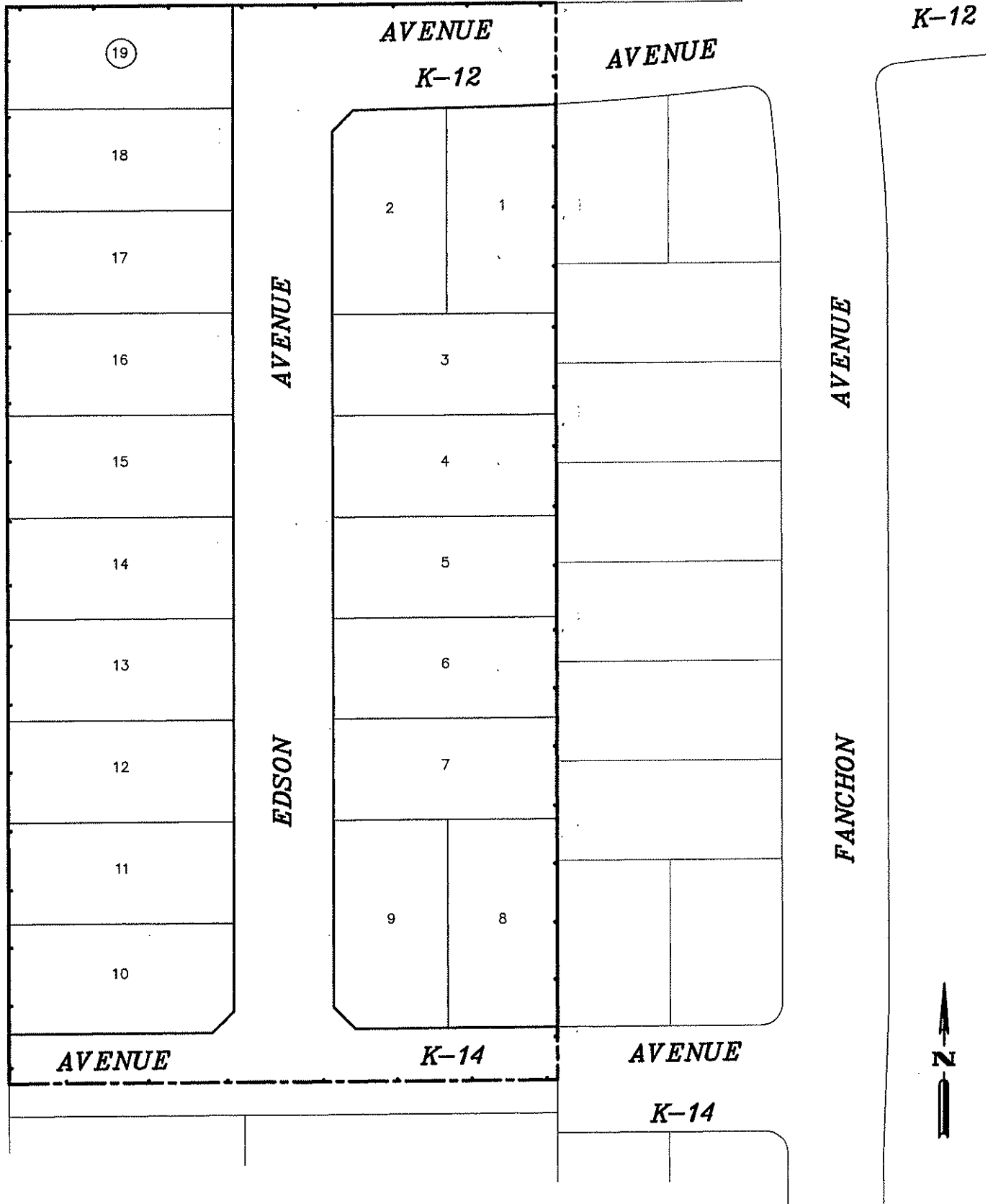

K-12

19

18

17

16

15

14

13

12

11

10

AVENUE

K-12

AVENUE

EDSON
AVENUE

FANCHON
AVENUE

2

1

3

4

5

6

7

9

8

AVENUE

K-14

AVENUE

K-14



